

NUMBERED GRID

- 10 -
- 11 -
- 12 -
- 13 -
- 14 -
- 15 -
- 16 -



BARRED NUMERAL

- 15 Barres -
(1859)
de 1 à 24

1
PERTH
(1875)



2
PERTH
(1875)



3
PERTH
(1875)



4
INCONN



5
GILDFOE
(1873)



6
LANY
(1879)



7
MINUP
(1881)



8
ENANTE
(1875)

COMING

10

GEETELUP
(1862)
TEARING
24 1871
BRIDGETOWN



11

NEWCASTLE
(1861)

12

CLARENDON
(1861)

13

PINJAREAN
(1864)



14

TOODVAY
(1865)
diploma
NEWCASTLE
(1866)



15

PORT IRWIN
23 APRIL
DONGARRA
24 1866



16

YORK
(1870)



17

AUSTRALIA
(1869)



18

BUNABRY
(1862)



19
ZARZAGOZA
(1859)

20
GRANDVILLE
(1875)
SIX PENCE



21
VAITE
(1861)



22
BLACKWATER
(1861)



23
OVERLEANS
GINGIN
(1861)



24
HORTONWOOD
GIRACK
(1862)



BARRED NUMERAL
-12 Barras -
(1864)
de 1 à 36

1
PERTH
RESISTANCE
BRANCH
(1831)

2
PERTH (1831)
via
WELLSGOTT
(1825)



3
(PERTH)

4
NON EDNUO

5
GATEWAY
(1922)
COLUMBIAN
(1922)



6
HAWAIIAN



7
NORTHMAN
(1895)



8
LOWELL
BLACKWOOD
LAWSON
NATHAN
(1901)

9
CONHU

10
(GREENOCK)



11
ROSEBANK
LAWSON
PINGELLY

12
QUINDALUP

13
GERALDTON
(1887)

14
(GERALDINE)

15
CONHU

16

YORK
(1887)



17

DERBY
(1884)



18

CONHU

19

PRESTON
78000000
DOWNSIDE
(1904)

20

CONHU

21

HOODEGAR
de VERA
KATANNING
(1904)



22

CONHU

23

WILLIAMS
RIVER
(1878)



24

APPAUR
RIVER
DU
QUINSALEP

25

LOCHERIE
(1900)
dava
HONNEUP

26

VICTORIA
PLAINS
dava
NEW JERCA
(186)



27

BANKITEL
(1823)

28

IRWIN
(1905)

29

KOJUNUP
(1822)

30

ROEBORNE
(1820)



31

BEVERLY
(1294)

32

FRANKS
RAY



33

JACKSON
(1854)



34

CONNH

35

NORTHAMP
104
(1877)



36

LUDLOW
(1877)

BARRED NUMERAL

- 9 BARRES -
(1870)
de 1 à 12

1

(PERTH)

2

PERTH
(1874)

3

(PERTH)

4

GERALDTON



5

INLDONHO

6.

CONNH

7

CONNH

8

FREEMANTLE
(1874)



9.

SERPENTINE
(1874)

10

CONNH
RR

11

CONNH

12

CONNH

VOID GRID



BARRED LETTER
 (11 BARRES)
 (1886)
 - 12 LETTRES CONNUES -

AL

ALBANY



AR

ARTHUR RIVER



B

BUNBURY



BE

BEVERLY



D

DONGARA



E

ETCUT BROOME HILL



F

FREENANTLE



G

GUILDFORD



GR

GREENOUGH



GT

ERALDTON



K

KONONGUP



P

PERTH



DUMB OBLITERATORS

- OVALES -

1890 →

7 Tans
épais

COO-10544
100-10544
100-10544
100-10544

8 Tans

FRÉDÉRIC
RUSSELL

10 Tans

20 x 20

10 Tans

22 x 21

11 Tans

25 x 21

11 Tans

26 x 20

12 Tans



13 Tans



CURIOSITÉS -

00.
WA
1



RECOMMENDED

R



Sans N°



PO



A
ALBANY



B



D



F



G
GERALTON



P



Y



K



E

POST CARD

THE ADDRESS ONLY TO BE WRITTEN ON THIS SIDE.

Monsieur Aubin, pharmacien & Co.
H. Cours Pierre Puget
Marseille.
France.

WESTERN AUSTRALIA
1/2 PENNY
WESTERN AUSTRALIA
1 PENNY

BUNBURY WA AUSTRALIA 05

of
St Louis
Remonette
W.A.

LOOSE LETTER



SHIP MAIL ROOM



LATE



K.G.S.



80



O.S.



?





POST CARD

THE ADDRESS ONLY TO BE WRITTEN ON THIS SIDE

A. Bauer

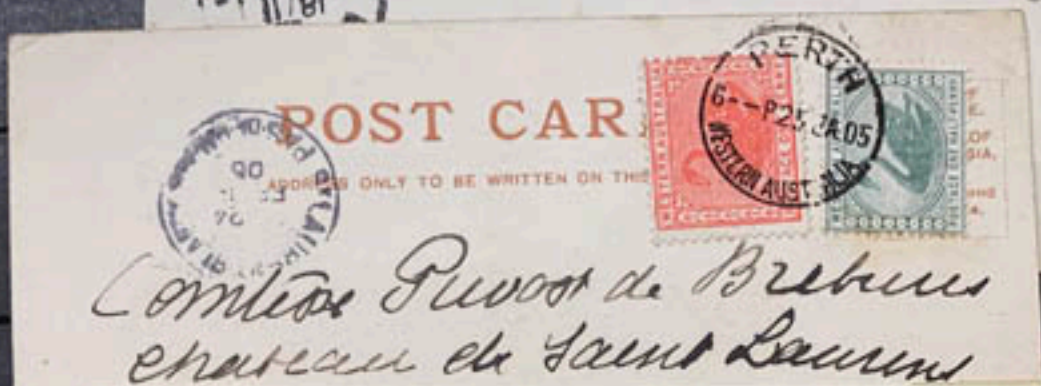

POST CARD

ADDRESS ONLY TO BE WRITTEN ON THIS SIDE

*Comité Puport de Brehous
chateau de Saint Laurent*

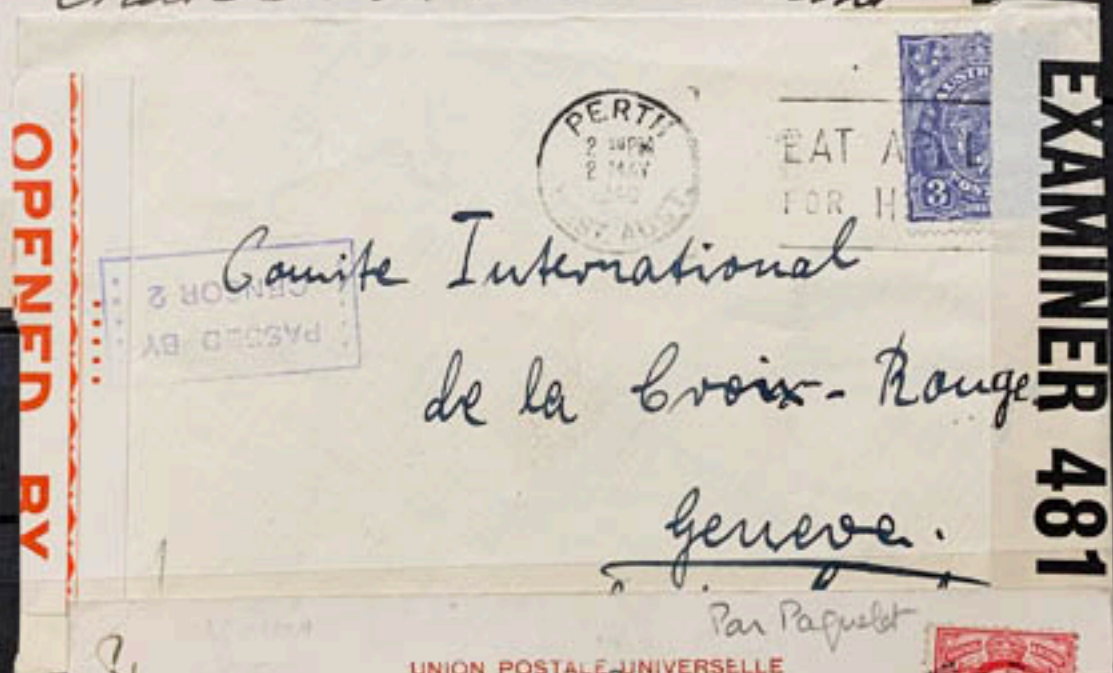

OPENED BY

PASSED BY
CENSOR 2

*Comite International
de la Croix-Rouge
Geneve.*

Par Paquet

EXAMINER 481

*not been id.
L. J. ...
No. 111 ...*

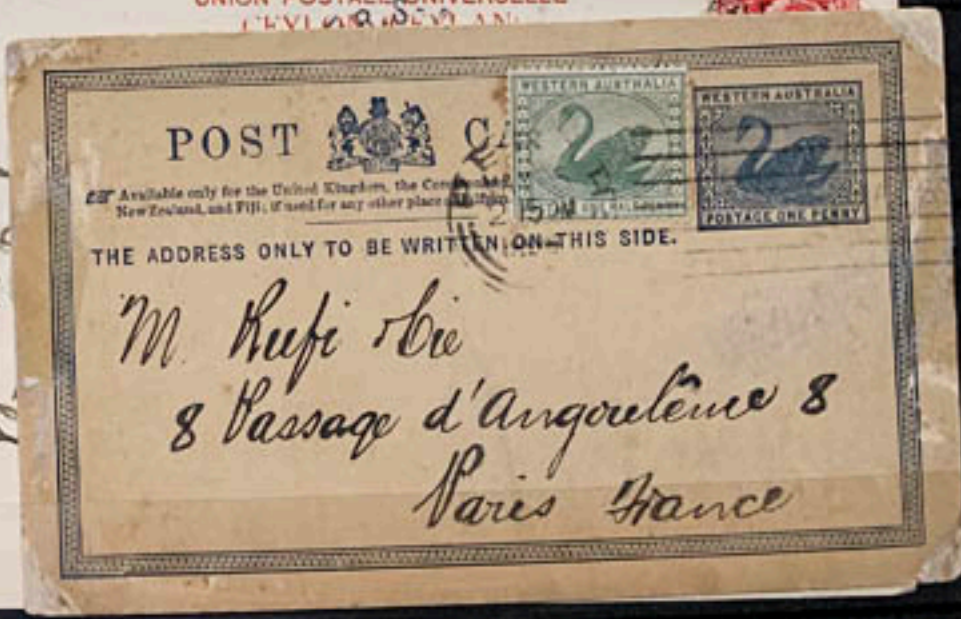

POST CARD

Available only for the United Kingdom, the Commonwealth of New Zealand, and Fiji, if used for any other place

THE ADDRESS ONLY TO BE WRITTEN ON THIS SIDE.

*M. Ruffi Srie
8 Passage d'Angoulême 8
Paris France*

GPO



GPO
D



GPO
R



F



CDS



GPO



DIVERS

