560-

POSTES PERSANES
1
1914
Ch

POSTES PERSANES
2
1914
Ch

POSTES PERSANES
3
1914
Ch

POSTES PERSANES
5
1914
Ch

POSTES PERSANES
6
1914
Ch

POSTES PERSANES
9
1914
Ch

POSTES PERSANES
10
1914
Ch

POSTES PERSANES
12
1914
Ch

POSTES PERSANES
24
1914
Ch

پست دولت علیه ایران
1914
POSTES PERSANES
3
Kr

پست دولت علیه ایران
1914
POSTES PERSANES
5
Kr

پست دولت علیه ایران
1914
POSTES PERSANES
5
Kr

پست دولت علیه ایران
1914
POSTES PERSANES
1
TOMAN

پست دولت علیه ایران
1914
POSTES PERSANES
3
Kr

پست دولت علیه ایران
1914
POSTES PERSANES
5
TOMANS

پست دولت علیه ایران
1914
POSTES PERSANES
2
TOMANS

پست دولت علیه ایران
1914
POSTES PERSANES
3
TOMANS

PERSIA

Unwatermarked

1912

Stamps of 1911 Surcharged Like cut 2 C SEPIA AND RED	السلطان محمد علی شاه قاجار 3 C GREEN AND GRAY	6 C CARMINE AND GRAY	9 C VIOLET AND YELLOW BROWN	13 C ULTRAMARINE AND VIOLET	26 C GREEN AND ULTRAMARINE	1 K CARMINE AND ULTRAMARINE

1913-14

1914

3 C
On 26 C
GREEN AND ULTRAMARINE

1915

Violet Surcharge
2 C
On 5 C
CARMINE AND BROWN

Black Surcharge
2 C
On 5 C
CARMINE AND BROWN

On 12 C
ULTRAMARINE AND GREEN

1915

Stamps of 1909 Surcharged
ه شاهی
5 Chahis
On 1 K
SILVER, VIOLET AND BROWN

Surcharged
12 - ۱۲
On 13 C
DARK BLUE AND MAROON

Stamps of 1909 Surcharged
۱۳۳۳
1 C
ORANGE AND MAROON

2 C
PURPLE AND MAROON

3 C GREEN AND MAROON	6 C RED AND MAROON	9 C GRAY AND MAROON	10 C RED VIOLET AND MAROON	1 K SILVER, VIOLET AND BISTRE BROWN	2 K SILVER, DARK GREEN AND BISTRE BROWN

10 K GOLD, ORANGE AND BISTRE BROWN	20 K GOLD, OLIVE GREEN AND BISTRE BROWN	30 K GOLD, CARMINE AND BISTRE BROWN

Iran

SNAIL-LIKE in shape alone, Iran bustles with energy. She holds much in common with her Arab neighbors, but her people are Aryans—Indo-Europeans who migrated from the Asian heartland in the second millennium B.C.

Greek influence waned after the death of Alexander the Great at Babylon in 323 B.C., and Persia entered a 2,000-year period of rule by a succession of invaders interspersed with native dynasties. Arabs in A.D. 636 introduced Islam. Today, after surviving countless wars, Iran has regained a level of national stability comparable to that of her long-ago empire.

AREA: 636,293 sq. mi. **POPULATION:** 32,000,000. **ECONOMY:** Oil, grains, wool, cotton, tobacco. **MAJOR CITIES:** Tehran (pop. 3,500,000), capital; Tabriz, Isfahan, Shiraz, Abadan. **CLIMATE:** Dry, windy on plateau; subtropical on Caspian; hot along Persian Gulf.

50

51

52

1882 2

$1400 —
IF GENUINE
(NOT SIGNED)

53

434

436

435

437

438

2
30.0

IRAN — PERSIA

A kingdom in western Asia. Area: about 634,413 sq. mi.; pop.: approx. 17,000,000; cap.: Teheran (850,000). Chief exports: oil, carpets, cotton, hides and skins, wood. Since 1933: 100 Dinar = 1 Rial, 20 Rials = 1 Pahlavi.

1909

448 – 461

35.0

Iran

SNAIL-LIKE in shape alone, Iran bustles with energy. She holds much in common with her Arab neighbors, but her people are Aryans—Indo-Europeans who migrated from the Asian heartland in the second millennium B.C.

Greek influence waned after the death of Alexander the Great at Babylon in 323 B.C., and Persia entered a 2,000-year period of rule by a succession of invaders interspersed with native dynasties. Arabs in A.D. 636 introduced Islam. Today, after surviving countless wars, Iran has regained a level of national stability comparable to that of her long-ago empire.

AREA: 636,293 sq. mi. **POPULATION:** 32,000,000. **ECONOMY:** Oil, grains, wool, cotton, tobacco. **MAJOR CITIES:** Tehran (pop. 3,500,000), capital; Tabriz, Isfahan, Shiraz, Abadan. **CLIMATE:** Dry, windy on plateau; subtropical on Caspian; hot along Persian Gulf.

50

51

52 1882 ?

$1400 —
IF GENUINE
(NOT SIGNED)

53

434

436

435

437

438

2
30.00

041
057

019
035

041-047

SERVICE
POSTES PERSANES
1
1914
Ch

SERVICE
POSTES PERSANES
2
1914
Ch

SERVICE
POSTES PERSANES
3
1914
Ch

SERVICE
POSTES PERSANES
5
1914
Ch

SERVICE
POSTES PERSANES
6
1914
Ch

SERVICE
POSTES PERSANES
9
1914
Ch

SERVICE
POSTES PERSANES
10
1914
Ch

SERVICE
POSTES PERSANES
12
1914
Ch

SERVICE
POSTES PERSANES
24
1914
Ch

SERVICE
POSTES PERSANES
1
1914
Kr

SERVICE
POSTES PERSANES
2
1914
Kr

SERVICE
POSTES PERSANES
3
1914
Kr

SERVICE
POSTES PERSANES
5
1914
Kr

SERVICE
POSTES PERSANES
1
TOMAN
1914

SERVICE
POSTES PERSANES
2
TOMANS
1914

SERVICE
POSTES PERSANES
3
TOMANS
1914

SERVICE
POSTES PERSANES
5
TOMANS
1914

POSTES PERSANES
1
2
6
Ch
6
Ch

POSTES PERSANES
26
Ch

13
POSTES PERSANES

1
POSTES PERSANES

1
1
2
2
2
3
POSTES AÉRIENNES PERSANES
Ch.

4
4
POSTES AÉRIENNES PERSANES
Ch.
15
POSTES AÉRIENNES PERSANES
Ch.

1
2
POSTES
3
POSTES AÉRIENNES PERSANES
Ts.
10
POSTES AÉRIENNES PERSANES
Ch.
Iran

10 CHAHIS
POSTES PERSANES

1
1
POSTES
PROVISOIRE

2
2
POSTES
PERSANES
PROVISOIRE

2
2
POSTES
PERSANES
PROVISOIRE
1901 If 429

6
6
POSTES
PROVISOIRE
6 CHAHIS
1906 If 425

5 CHAHIS
Postes
Persanes
PROVISOIRE

3 Chahis
Postes
Persanes

5 CHAHIS
Postes
Persanes

1 K
PROVISOIRE
10 CHAHIS
Postes
Persanes

2 Chahis
PROVISOIRE
1321
1903
2 شاهی

5 Chahis
PROVISOIRE
1321
1903
5 شاهی
PROVISOIRE
1321
1903

1 Ch.
2 Ch.
3 Ch.
6 Ch.
9 Ch.
10 Ch.
12 Ch.
15 Ch.
1 Kr.
24 Ch.
2 Krs.
3 Krs.
5 Krs.
1 Toman
5 Krs.
1 Toman
2 Tomans
POSTES PERSANES
744-759 COMPOUND PERF

829-840

5D
10D
15D
30D
45D
50D
60D
75D
90D
1R
1,50R
2R
3R
5R
POSTES IRANIENNES

PERSIA

Unwatermarked

1935

827-40

1936-37

841-55

PERSIA

AIR POST STAMPS

Unwatermarked

1935

C51

C52

C53

C54

C55

C56

C57

C58

C59

C60

C61

C62

C63

C64

C65

C66

C67

999-1014 UNWATRMARK

1023 - 1036 PERF11 WMK 306

#815-830 - UNWMK P 10½
2 SETS

PERSIA

Unwatermarked

1935

786-94

795-803

804

805

806

807

808

809

810-817 w/cert.

PERSIA

Unwatermarked

1935

810-17

817

Same Surcharge on Stamps of 1931-32 1 C OLIVE BROWN AND ULTRAMARINE 818	2 C RED BROWN AND BLACK 819	3 C LILAC ROSE AND OLIVE 820	6 C RED ORANGE AND VIOLET 821	9 C ULTRAMARINE AND RED ORANGE 822

11 C BLUE AND DULL RED 823	12 C TURQUOISE BLUE AND LILAC ROSE 824	825	826

#1082-1098 PERF 11 WMK
IRAN
D.
R.

1058A-1072 PERF 13½×11 WMK

پست ایران
IRAN
6R.
۶ ریال
4R.
۴ ریال
۱۳۴۳
2R.
۲ ریال
10R.
۱۰ ریال

50D.
۵۰ دینار
IRAN
پست ایران
2R.
۲ ریال
1R.
۱ ریال
6R.
۶ ریال
5D.
۵ دینار

POSTES PERSANES
10 Ch
12 Ch
24 Ch
1 Kr
2 Kr
3 Kr
5 Kr
30 Kr

#1138-1151 PERF 11 WMK

#1107-1125 PERF 11 WMK

#1173-1179 Litho PERF 11 REDRAWN

PERSIA

Unwatermarked

1939

871

872

873

874

875

PERSIA

Unwatermarked

1938

856

10 Di MAGENTA	15 Di ~~VIOLET BLUE~~	30 Di BRIGHT GREEN	45 Di VERMILION	50 Di BLACK BROWN	60 Di BROWN ORANGE

75 Di ROSE LAKE	90 Di ROSE RED

864

865

1.50 Ri DEEP BLUE	2 Ri BRIGHT BLUE

868

5 Ri SLATE GREEN	10 Ri DARK BROWN AND ULTRAMARINE

870

1939

870A-H

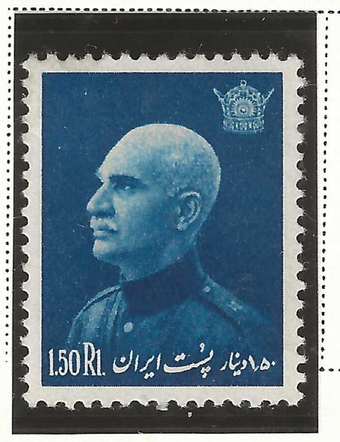

5 R LILAC

870G

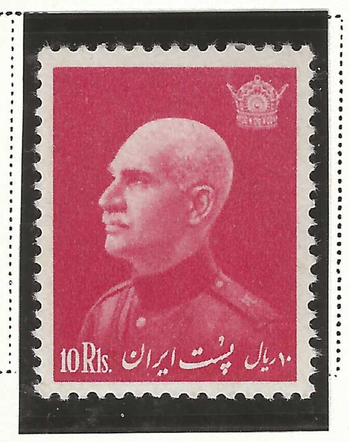

POSTES PERSANES
POSTE AERIENNE
1 Ch
2 Ch
3 Ch
6 Ch
9 Ch
10 Ch
13 Ch
26 Ch
1 Kr
2 Kr
3 Kr
4 Kr
5 Kr
10 Kr
20 Kr
30 Kr
Poste aérienne
1 Ch.
2 Ch.
3 Ch.
5 Ch.
1 Kr.
2 Krs.
20 Krs.

Persiphila

P.O. Box 1589, Glendora
CA 91740-1589, USA
www.persi.com

Certificate of Opinion

Certificate No. 110404001 Date: November 4, 2004

Iran

Persiphila No. **753**
Scott No. **C14**

Condition: **Mint, Original Gum**

Issue: **c.1927 Airpost Issue**

xxxx 10 Krans orange, gold & bistre perf. 11½ with POSTE AERIENNE overprint, reportedly 600 prepared is in my opinion genuine. Scanned photo & Mehrdad Sadri ~~handstamp. xxxx~~

Examined by: **Mehrdad Sadri**

Signature:

Genuine

Initials or Handstamp: M. Sadri

Certificates without the embossed seal are not for genuine items.
We accept no liability for any opinion expressed.

IRAN AIRMAILS
C1-C16 N.H
SIGNED SADRI
$200

American Philatelic Society

Expert Committee Report

Members of the American Philatelic Expertizing Service have examined the item submitted and it is their opinion that it is:

Iran, Scott No. 810, unused, original gum, hinge remnant, genuine.

(APEX Authorized Signature)

(Administrator Signature)

No. **200965**

Date: **7/27/2012**

The American Philatelic Expertizing Service

A Service to Philately Since 1903

100 Match Factory Place, Bellefonte, PA 16823 USA

Phone: 814-933-3803 • Fax: 814-933-6128

Website: www.stamps.org

A cooperative service offered by the American Philatelic Society (APS) and the American Stamp Dealers Association (ASDA).