

UNITED STATES

1938/54



802



804



805



806



807



808



809



810



811



812



813



814



815



816



817



818



819



820



821



822



823



824



825



826



827



828



829



830



831



832



833



834

UNITED STATES

1925/26

Perf. 11 Ges.

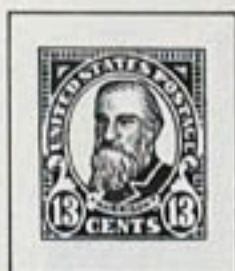

G22

1930

Perf. 11:10 $\frac{1}{2}$, Ges.



G86



G84



G23

1930

Perf. 11:10 $\frac{1}{2}$, Ges.



G85



G87

Perf. 11:10 $\frac{1}{2}$,

1926/34

Ges. 11:10 $\frac{1}{2}$,



G53

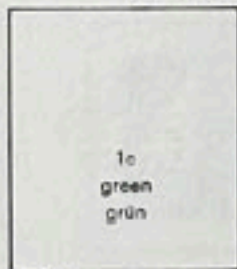

G32

1c
green
grün

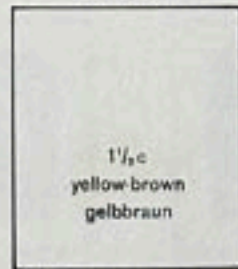

G59

1 $\frac{1}{2}$ c
yellow-brown
gelbbraun

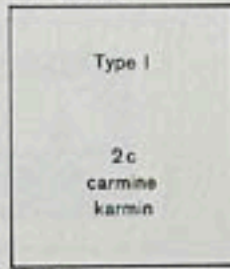

G54

Type I
2c
carmine
karmin

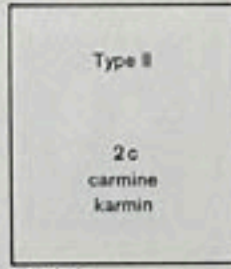

G34A

Type II
2c
carmine
karmin



G35

3c
violet
violett

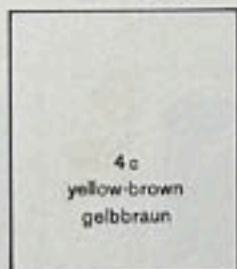

G36

4c
yellow-brown
gelbbraun



G37

5c
dark blue
blau

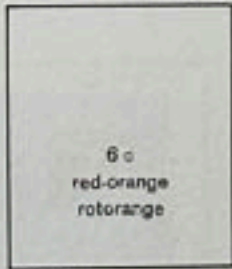

G38

6c
red-orange
rotorange

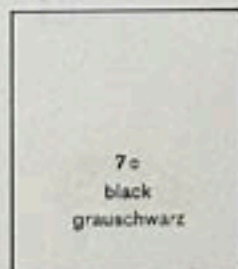

G39

7c
black
grauschwarz

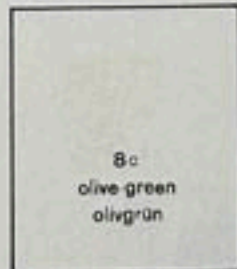

G40

8c
olive green
olivgrün

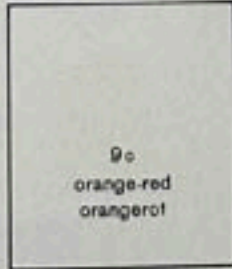

G41

9c
orange-red
orangerot

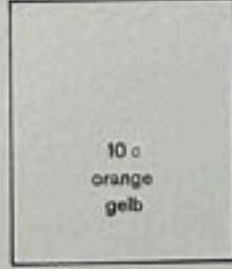

G42

10c
orange
gelb

Imperf. 1926 Geschn.

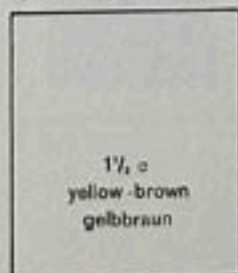

G31

1 $\frac{1}{2}$ c
yellow-brown
gelbbraun

UNITED STATES

Part 11

1922/25

Gen. 11



551



552



553



554



555



556



557



558



559



560



561



562



563

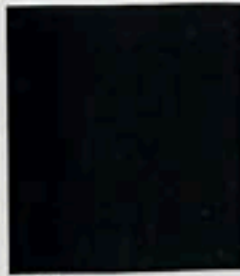

564



565



566



567



568



569



570



571



572



573



839.



840.



841.



842.



843.



844.



845.



846.



847.



848.



849.



850.



851.



839.



840.



841



842.



843.



844.



845.



846.



847.



848.



849.



850.



851.



UNITED STATES

1954/63



1031A



1030



1031



1032



1033



1034



1037



1035



1036



1038



1039



1040



1041



1042



1044A



1043



1044



1042A



1045



1046



1047



1048



1049



1050



1051



1052



1053

UNITED STATES

1962/63



1225.



1209

1209



1213.



1229.



1208



-1036-



1213a.

UNITED STATES

1965/68



1278.



1279.



1280.



1282.



1281.



1283.



1283B



1305.



1284.



1285.



1286.



1287.



1288.



1286A.



1288.



1290.



1291.



1292.



1294.



1293.



1295.

UNITED STATES

1278a.

1280a&c.

1284 b&c.



1288 Bc.



1297.



1298



1299



1303.



1305.



1304.



1304c.



UNITED STATES

1968/71

19 x 22 mm

18 x 21 mm

18 x 21 mm



1388A.



1388



1388D



1388F



1388G.

1970/74



1393.



1394.



1393D.



1395.



1396.



1397.



1398.



1399.



1400.

1973/74



1509.



1510.



1511



1519.



1518 1518.



1520.

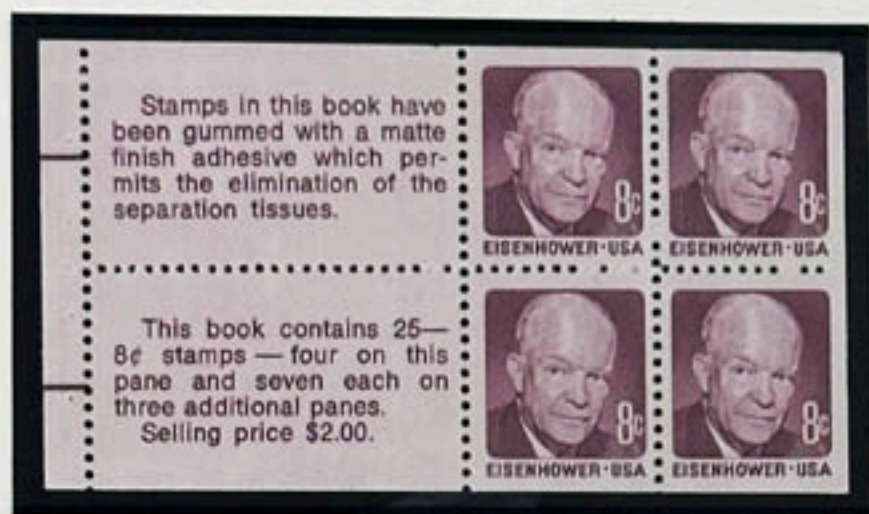

1395c.



1401



1598a



1510b

UNITED STATES

1975/76



1622.



1591.



1593.



1595



1596.



1603

□ 10



1614.



1615.

UNITED STATES

Americana Issue

1975/78



1622. 1597. 1599.

Booklet Stamps



1591.



1818c.

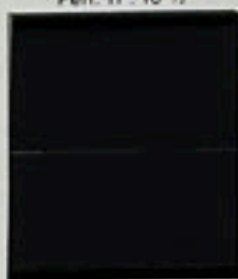

1598

UNITED STATES

Coil Stamps

1979/80

Perf. 10 Vert.



1611.



1614.



1616.

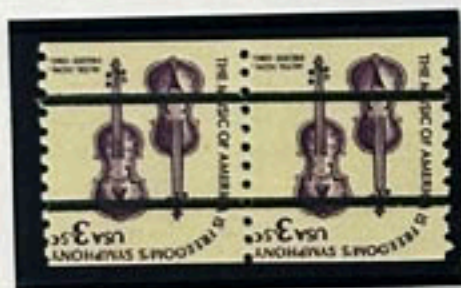

1613.



1614



1615



1615c.



1616.



1617.



1618.



1618c.



1619.



1625.

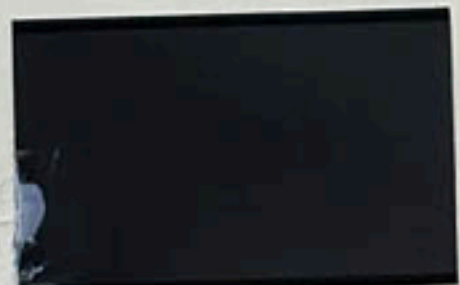

UNITED STATES

Coil Stamps

1981

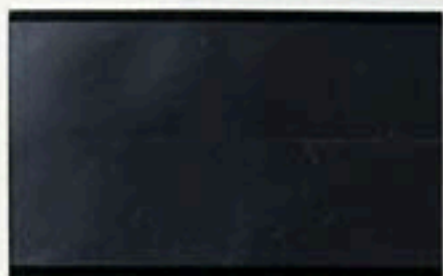

1916. (1594)



1743. (1735)

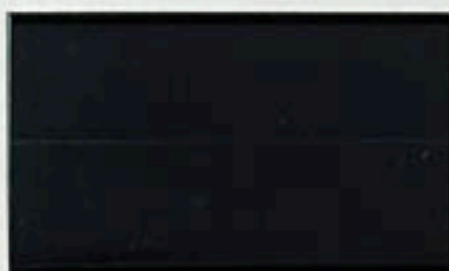

1891



1895



1820. (1818)



1947. (1946)



1903.



1906.

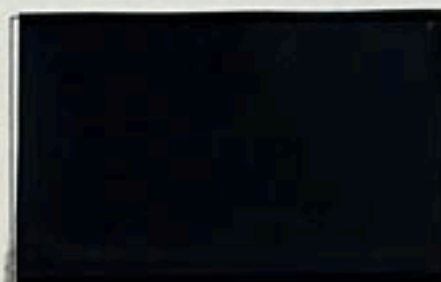

1907.



1908.

UNITED STATES

Americana Issue

1975/79

1603, 1604,



1608, 1610,

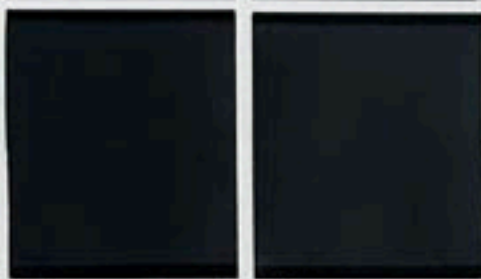

1605, 1606,

1611, 1612.

Regular Postage

1978

Part 11



1734

From Sheet

Part 11



1735. (13c)

From Block

Part 11, 10c



1736. (13c)

Booklet Stamp

Part 10



1737. (15c)

UNITED STATES

1981

White Paper



1582.



1594

Booklet Stamps



1892.



1893.



1949.

Sheet Stamps



1890.



1894.

From Bkit.



1818 (184)



1948 (204)



1946 (204)



1889a.

UNITED STATES

1978



1732a.



1750

1749

1752

1751

1745.

1746.

1752a

1764. 1765.



1747

1748a

1748.



1766

1767.

UNITED STATES

1981



1937.

1938a.

1938.



1879a

1879a



1928 a 1931

1931a.



1924 a 1924

1924a

UNITED STATES

1981

1913

1913

1914

1914

1912.
1913.



1915.
1919.

1915

1917.

1912-1919

1918.

1919



1942

1943

1942-45

1944

1945

1945

UNITED STATES

1985



- 2158 -

American Folk Art/Duck Decoys — Amerik. Volkskunst/Geschnitzte Lockenten



- 2141 -

International Youth Year — 1985 — Internationales Jahr der Jugend



- 2163 -