

Soldier's Letter.

#3



SOLDIER'S LETTER.
R. G. EBERT
SURGEON U. S. A.



Miss Grace Williams
Cleveland
1266 Superior St. Ohio

J32 - Sept. 9, 1894

After 5 days, return to
C. C. Chubb
523 40th St

GOSHEN, IND.

Postage Due 2 Cents

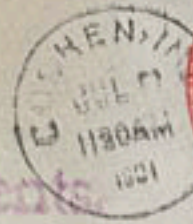

Rev. W. Lehman,
Columbiana.
Columbiana Co. Ohio.

J39 - July 8, 1901

ADVERTISED

MAY 13 1902



CITY 1 2 3 4 5 6 7 8 9 10
R.F.D. 1 2 3 4 5 6 7 8 9 10



A. S. Weff
Marion
Indiana

J 38- Apr. 10, 1902



JUL 25, 1896

Message on reverse in Finnish

Return in 10 Days to

Wm. C. L. McLIN, TAILOR,
NANPA, - - - IDAHO



Harrison Mfg. Co.

Cincinnati

Ohio - 461

On delivery of this letter, Carrier will
please obtain the envelope and name of
mailing Post Office and return to Sugary
President of Carriers.

FEB. 6, 1910
NANPA, IDAHO TO CINCINNATI, OH.

CLAUDE C. BEALS
2531 TENTH ST.
BOULDER COLORADO

Due 2 cts



Donald W. Martin
704 Holland Ave
Tayman
Michigan

J38 + 332 - Feb. 1, 1909

No. 0497

From

Street

Town



Due 1 cent



WHITE STAMP CO.

TOLEDO,

817 OAKWOOD AVE.

OHIO.

J38 + 331 + 332 Apr. 8, 1910

Box 2



Mr. P. Steinfeldt

Co M Dact & Co

Mora N. Mex



J45 - Oct. 22, 1915



Judge Hoffman
Court of Domestic Relations
Court House Cincinnati
Ohio



A.F.A. 20.
114 Gen. No.



SERVICE



POST CARD

The address
only to be writ-
ten on this
side. If any-
thing else is
added, the post
card will be
destroyed.

*Worship. Green & Morris,
St. Paul,
L. Indiana.*



U.S.A.

POSTAGE DUE



BERWICK
ME
FEB 10 1924

Mrs George Wilkins
~~Town~~ #12 Summer St
Norway
Me

FEB. 10, 1924



Post Office Department
 FIRST ASSISTANT POSTMASTER GENERAL
 DIVISION OF DEAD LETTERS
 AND DEAD PARCEL POST
 OFFICIAL BUSINESS



PENALTY FOR PRIVATE USE TO EXCEED
 PAYMENT OF POSTAGE, ETC.



S. S. Seaman
 500-2-4 N. Center St
 Pottsville Pa

COLLECT THREE CENTS
 ON DELIVERY
 A letter without the sender's
 card address on the envelope is
 charged with this fee for return

J63



Mrs. E. J. Warner,
 1113 W. Main St.,
 Norristown, Penna.
 U.S.A.

Wm. S. Seaman
 438 Penn St. Pottsville Pa.
 DUE 4 CENTS

J60 AUG 24, 1917

400

6 47

India



NEW YORK, N.Y.
C.P.O.

SEE
80
CENTS

1880

Emerj. Morrow

4220 Gladys Ave

Chicago

4. 1.



After 5 days, return to

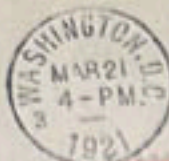
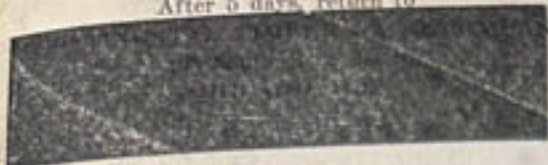

ADDRESS YOUR MAIL TO STREET AND NUMBER



Post Office Department
FIRST ASSISTANT POSTMASTER GENERAL
DIVISION OF DEAD LETTERS
OFFICIAL BUSINESS



Geo D Woodward, M. D.
211 Broadway,
Camden, N. J.

COLLECT THREE CENTS
ON DELIVERY

J61, J62 MAR 21, 1921



J62 - Feb 22, 1922
Italy to La Grange, Ill

GRAND HOTEL DES ALPES

First Class

Open from May 1st to October 31st — Electric Light. Central water-heating



The unrivalled view which is to be enjoyed from the plateau of Mürren, 5400 feet above the sea, its keen and healthy air, sweeping through the surrounding pine forests, its exceptionally sheltered position facing the south and protected from the northwind by high mountains, which combine to produce its equable temperature; its variety of walks both in the open and in shady woods, as well as the wealth of its flora, make a stay here the most pleasant of all the alpine resorts. Pamphlet on application.

Branch house: Hotel Steinbeck at Lauterbrunnen

E. Gurtner-Kernen, Proprietor.

Mürren,
near Interlaken

Aug. 5, 1908.

I left you at Menaggio I think
did I not? Well, last Saturday
morn

back
to ch.
ging
after
a lit
in or
out.
the la
and



GRAND
E. Gurtner

~~30~~



Mr. and Mrs. W. E. Rowand

67 James St.,
East Providence,
Rhode Island,
U. S. A.



BASE CENSOR

Copyright Reserved.]

NOTE.

Contents in this envelope
 may be censored.
 The Contents
 are to be examined at
 the discretion of the
 Post Office.
 The Certificate
 must be signed by the
 writer:
 I certify that the
 contents of the envelope
 referred to are private
 and confidential.

Signature
 (Same only)

Mrs Geo Gibbons

Address—

Mrs Geo Gibbons

#49 Caledonia St.

St. Johnsbury



1916



Post Office Department
POST OFFICE, Dayton, Ohio
DEAD LETTER BRANCH.

OFFICIAL BUSINESS
(No. 21)



PENALTY FOR PRIVATE USE TO AVOID
PAYMENT OF POSTAGE, \$300



Ruth ?

173 Clover St

COLLECT FIVE CENTS
ON DELIVERY

A letter without the sender's
card address on the envelope is
charged with this fee for return.

Dayton, Ohio



Miss Estelle Hunt,
University of Cincinnati,
Cincinnati, Ohio

J62 - Dec. 22, 1923

Published by The Proprietors, Loch Ave Hotel, Loch Ave, Argyllshire.

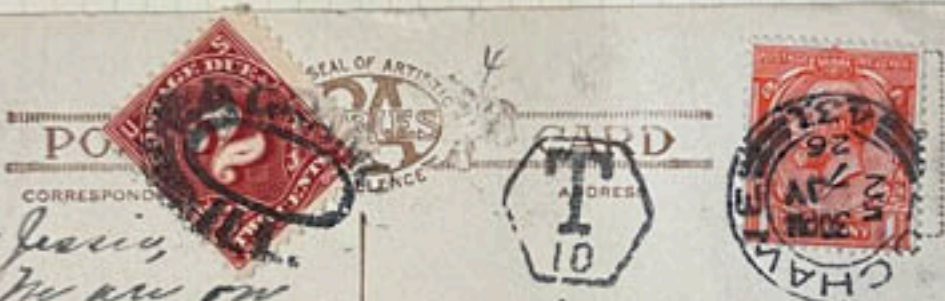

Dear Jessie,
We are on
our trip thru Scotland
and find it charming
but cold. Had a
beautiful ride on
Trop Ave last night
today go to Oban
Yours
B. E. D.

Mrs. John Mavor
5th Ave.
La Grange
Illinois
U. S. A.

CHICAGO, ILL.
POSTAGE DUE 2 CENTS

The R.A.P. Co. Ltd. London, E.C.4

J62 - July, 1926
Scotland to Chicago, Ill



P. O. Box 894

RETURN POSTAGE
GUARANTEED

Mrs. Lena E. Moore
137 Robson Ave.,
Et. Thomas, Ky.

*SP/ Same in
C-7*

*140-15 Ave North
St. Petersburg
Fla*

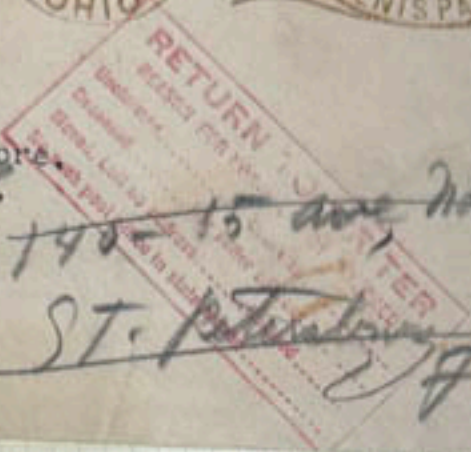

Postage Due 1 Cent



Mrs. Edward Koehler.
622 1/2 Pritz Ave.,
Dayton,
Ohio.



If lost uncollectible

Post Office Department
POST OFFICE, NEW YORK, N. Y.
DEAD LETTER BRANCH.
OFFICIAL BUSINESS



QUALITY FOR PRIVATE USE TO AVOID
PAYMENT OF POSTAGE, \$300
YOUR
CORRESPONDENCE
OF CHANGE
OF ADDRESS

Mrs Geo. W. Ungers
911 Chestnut St.,
Columbus Ind.



COLLECT THREE CEN
ON DELIVERY

A letter without the sender
card address on the envelope
charged with this fee for return.

J63 - Mar. 25, 1929



REGISTER
OR
INSURE
VALUABLE MAIL



Miss Stella Brewster

Bloomsbu
W.C.

FROM
GRANSTON'S IVANHOE HOTEL
BLOOMSBURY STREET, W.C. 1

110 American Express.
11 Rue Scribe
Paris France.

Aug. 2, 1930

J22

Est. J. Mullin
Benton, W. Va.

DEPT. TOWN
AUG
29
1908
P.M.
W. Va.



POSTAGE DUE. . . CENTS

Jerry Acton
114 Rosewood Dr.
Midway, Ohio

J80

DE
FROM



W. E. WENDT PUBLISHING Co.



BUFFALO, N. Y.

Box 974
LA HACIENDA
THE AMERICAN BLACKSMITH

U. S. A.

J62 - APRIL 9, 1917

Buchik
763 N Windsor Rd
Troy Ohio

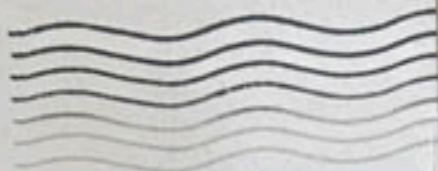

Montgomery Ward & Co
S. Market St.
Troy, Ohio

Credit Dept.



POSTAGE DUE, 4 CENTS
5-14

MAILED IN WALLACEBURG, ONTARIO, CANADA

J62 - JUNE 25, 1951

Post Office Department
FIRST ASSISTANT POSTMASTER GENERAL
DIVISION OF DEAD LETTERS
AND DEAD PARCEL POST

OFFICIAL BUSINESS



PENALTY FOR PRIVATE USE TO AVOID
PAYMENT OF POSTAGE, \$300



Mr. Wm. A. Penske

915 - (New Ohio Bank Bldg)
Toledo Ohio

COLLECT THREE CENTS
ON DELIVERY

A letter without the sender's
card address on the envelope is
charged with this fee for return

3-

J62 000495

Post Office Department
POST OFFICE, CHICAGO, ILL.
DEAD LETTER BRANCH.
OFFICIAL BUSINESS

PENALTY FOR PRIVATE USE TO AVOID
PAYMENT OF POSTAGE, \$300



NOTIFY YOUR
CORRESPONDENTS
OF
CHANGE OF ADDRESS



COLLECT THREE CENTS
ON DELIVERY

A letter without the sender's
card address on the envelope is
charged with this fee for return.

J. M. Jim Applegate,
of The Queen City Supply Co.
Cincinnati, Ohio.

J63

RECEIVED



Post Office Department
FIRST ASSISTANT POSTMASTER GENERAL
DIVISION OF DEAD LETTERS
OFFICIAL BUSINESS



ADDRESS YOUR MAIL
PENALTY FOR PRIVATE DELIVERY
STREET AND NUMBER



15

American Seeding Machine Co
Springfield
Mass

COLLECT THREE CENTS ON DELIVERY

A letter without the sender's card address on the envelope is charged with this fee for return



Post Office Department
FIRST ASSISTANT POSTMASTER GENERAL
DIVISION OF DEAD LETTERS
OFFICIAL BUSINESS

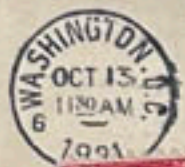

ADDRESS YOUR MAIL
PENALTY FOR PRIVATE DELIVERY
STREET AND NUMBER



3

COLLECT THREE CENTS ON DELIVERY

A letter without the sender's card address on the envelope is charged with this fee for return

The Directors of
Williamsport Dickinson
Williamsport Pa Seminary

Post Office Department
POST OFFICE, CHICAGO, ILL.
DEAD LETTER BRANCH,
OFFICIAL BUSINESS



PENALTY FOR PRIVATE USE TO AVOID
PAYMENT OF POSTAGE, \$300
CENTURY OF PROGRESS
WORLD'S FAIR JUNE 1
NOV. 1
CHICAGO ILL. 33

MAY 1 - 1933

POSTAGE DUE



COLLECT THREE CENTS
ON DELIVERY

A letter without the sender's
card address on the envelope is
charged with this fee for return.

Miss Louise Sande
358 - T. C. Sta
Denton - Tex.

J80 - May 1, 1933

Post Office Department
POST OFFICE, Racine, Wisconsin
DEAD LETTER BRANCH.

PENALTY FOR PRIVATE USE TO AVOID
PAYMENT OF POSTAGE, \$300



OFFICIAL BUSINESS
(No. 21)



Carl F. Scott
125 - 4th Ave
~~Racine, Wisconsin~~
Milford Conn.

COLLECT FIVE CENTS
ON DELIVERY

A letter without the sender's
card address on the envelope is
charged with this fee for return.

J80 - Oct. 6, 1942

After 5 days, return to
COUNTY AUDITOR,
Court House,
TROY, OHIO.



The Fiqua Machinery & Boiler Co.,
Piqua,
Ohio.

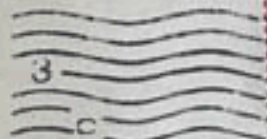

THE GROLIER SOCIETY

Due 1 Cent.

508-09-10 DENCKLA BUILDING

ACCOUNTING DEPARTMENT

PHILADELPHIA

J61 - JUL 5, 1918

Charles C. Ricker
SECRETARY-RECORDER
Masonic Temple
Asheville, N. C.



22

Mr. Harold L. Coleman
Royal Pines
Rt. #1
Arden, N. C.

POSTAGE DUE 7 CENTS
Forwarding postage guaranteed
by addressee.

(G)

911 East 5th St
Winston Salem, NC

Due 2

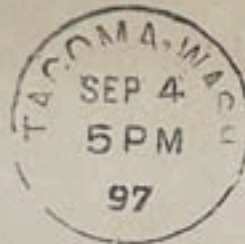

Everett V. Abbot, Esq.,

5th William St

New York

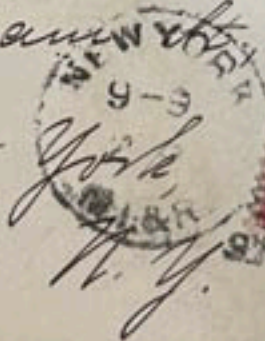



Postage due 1 cent



Mr. Nat B. Brophy,
651 Sixth Avenue, South,
St. Petersburg, Florida.

J68 + 553 - FEB. 29, 1928

Return to
THE GREEK BALSAM COMPANY
321 West First Street
DAYTON 2, OHIO

RETURN POSTAGE GUARANTEED



3.00



Returned
1434 46 550, etc
Los Angeles 11, Calif.
Postage Due 1 1/2 cents

11628

J2 + 074 MAR. 15, 1919

The Argonaut.

544 MARKET STREET
SAN FRANCISCO



AS: *POSTAGE DUE 6 CENTS*

E.O. Sawyer
624 S. Michigan Ave. Rm. 811
Chicago
Illinois

S-142 1/2

THE FIFTY-EIGHTH YEAR

J02 - Sept. 30, 1937



By SEA MAIL



*10 MAR: John. Z. Witbeck
ALPINE, ROAD
RTE. 2, Box 131
FITCHBURG, MASS.
U.S.A*

J02 - Feb. 25, 1954



3 cents
M. D. T. 4

Mrs. M. Clay Huston,
Bellevue,
Ohio.

J63 - Feb. 10, 1919



AFTER FIVE DAYS RETURN TO



KAVANAGH BROS. & CO
1234-36 W KINZIE STREET
CHICAGO, ILL.

Lipe & Walrath Co.,
Syracuse, New York.

J62 - OCT. 28, 1923



J68 - JAN 1, 1932



J70 - Dec. 17, 1934



OSTALE

pour les pays étrangers. (Se renseigner à l'adresse)

Adresse

Correspondance

Dear Mother -
 I find I shall not
 come to New York
 until last of April
 about 25th. Mr.
 Bennett has given me
 engagement for
 Colon. Fort. Panama.
 In haste -
 Harry.
 Has letters returned to you

COLLECT
POSTAGE

6 CENTS
 Mrs. Henry Blaney
 135 Bridge St.
 Salem Mass.
 U.S.A.



FORT DE FRANCE, MARTINIQUE TO SALEM, MASS.
 MARTINIQUE ISSUE OF 1891
 U.S. DUES J38 + J41
 RATE SHOULD BE 25 CENTIMES
 MAR 29, 1906

POSTKARTE

POST CARD • CARTE POSTALE
 CARTOLINA POSTALE



Kölnische und Düsseldorf
 Rhein-Dampfschiffahrt

Having a great
 time, The Rhine
 is fine.
 Best Regards
 from
 Sharlot
 N.Y.

Miss Juliet Peble,
 45 Peach St.

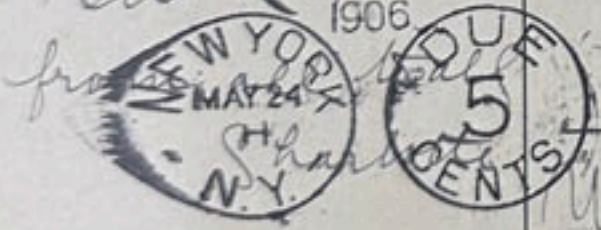

Buffalo
 U.S.A. N.Y.

MAY 24, 1906 - J41



Due 2 cts.

WATERTOWN, WIS.
JUN 30
9 AM
1902

Mr. A. W. Landwehr
South Kaukauna
P.O. Box 165
Wis.

279e + J39 JUN. 30, 1902



16



LOS ANGELES, CALIF.
NOV 14
630 PM
ARCADE STA.
1929



FIRST CLASS
PERMIT NO. 3
(Sec. 580)
P.L. & R.)
ELLENSBURG, WASH.

VIA AIR MAIL

6¢ postage will be paid by



BILL WILKINS
BOX 161
ELLENSBURG, WASH.

J61 + J64 NOV. 14, 1929

POSTAGE DUE, 2 CENTS



Mr. Walter Leuschner
17160 Stoepel
Detroit, Mich.



J81 - Dec. 12, 1934

FROM NAME INTERNATIONAL STATE BANK
TOWN INTERNATIONAL FALLS, MINN.
STATE



FIRST CLASS
PERMIT No. 74
(SEC. 384 1/2 PL & R)
ST. LOUIS, MO.

BUSINESS REPLY ENVELOPE
NO POSTAGE STAMP NECESSARY IF MAILED IN THE UNITED STATES

3c- POSTAGE WILL BE PAID BY ADDRESSEE
OXFORD TRIM



Locust and
ST. LOUIS, MO.



J81 - Oct. 17, 1934



J80- Sept. 1, 1934

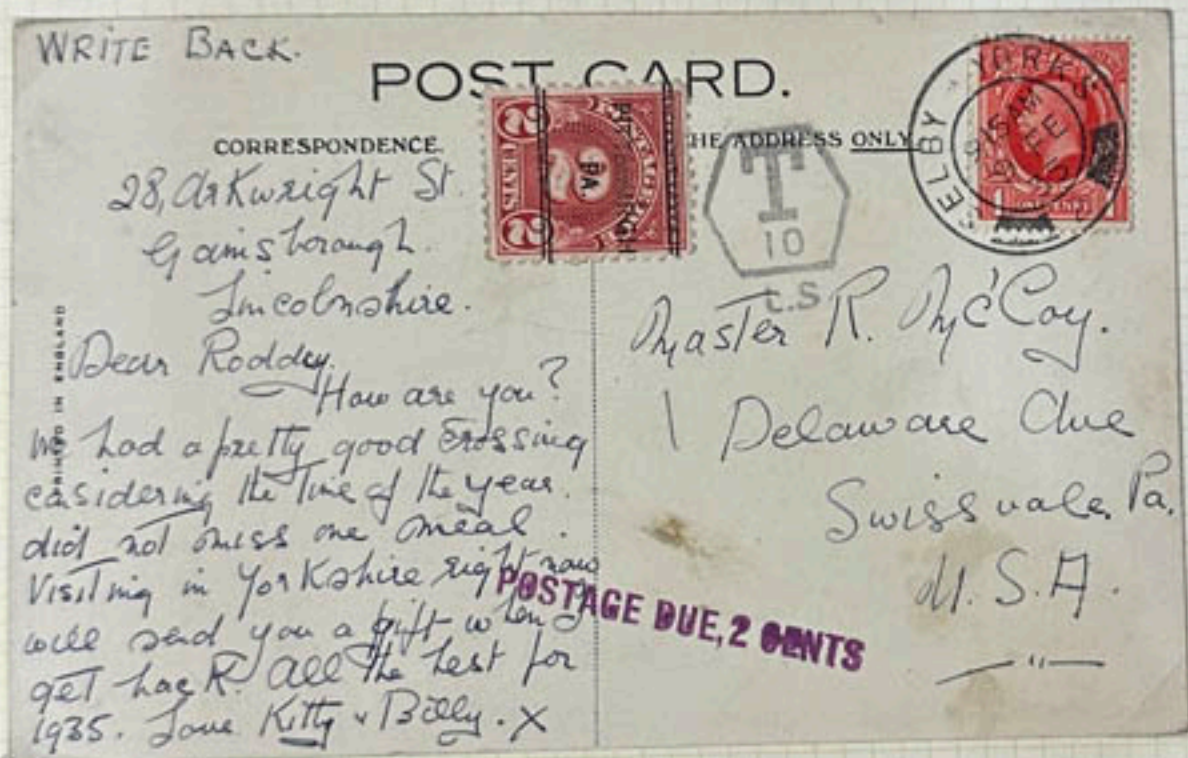

J81 - Feb 9, 1935



Donald B. Unger
General Delivery
City



Mr. & Mrs. J. D. Coverly
1518 Dickerson Ave.
Detroit 15
Michigan.

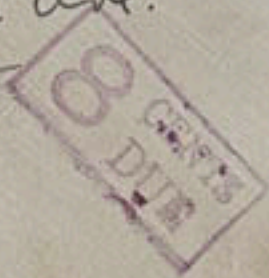

RETURN POSTAGE GUARANTEED

Sec. 562 P. L. & R.



Mrs. Edgar Munson,

277 Park Avenue,

Return to Sender
Collect 1 1/2 cents Postage Due.

New York, N. Y.

10-1 1/2-30

J. M. W. S.

The de Kromme Co. Inc.

179 North Michigan Avenue

Chicago 1, Illinois

VIA AIR MAIL



LETTER PACKAGE

COLLECT TEN CENTS

R CURAÇAO
Willemstad
N 106016

.95



LEFT NOTICE 4/24/59
1896

MR & MRS O. B. WARE
2640 UNIVERSITY BLVD
UNIVERSITY HTS.
OHIO

U.S.A.

Postage Due 14 Cents
New York AMF

PAR AVION
BY AIR MAIL

JOHN PAUL JONES JUNIOR HIGH SCHOOL
ANN AND SULLIVAN STREETS
PHILADELPHIA PA.

DUE 3

PHILADELPHIA PA. FEB 4 6 PM 1938



Building and Loan Association
of Ocean City
Ocean City
N.J.



FEB. 4, 1938

354



SANFORD, MAINE
MAY 19
10-AM
1938



Postage Due **VIA AIR MAIL**
2639 Lincoln Way E.
Russellton
Theodore A. Witter,
North Canton Road,
R.D. 7, Canton, OHIO.



~~613 - 17th St. N.W.~~

MAY 19, 1938



J80- March 17, 1936

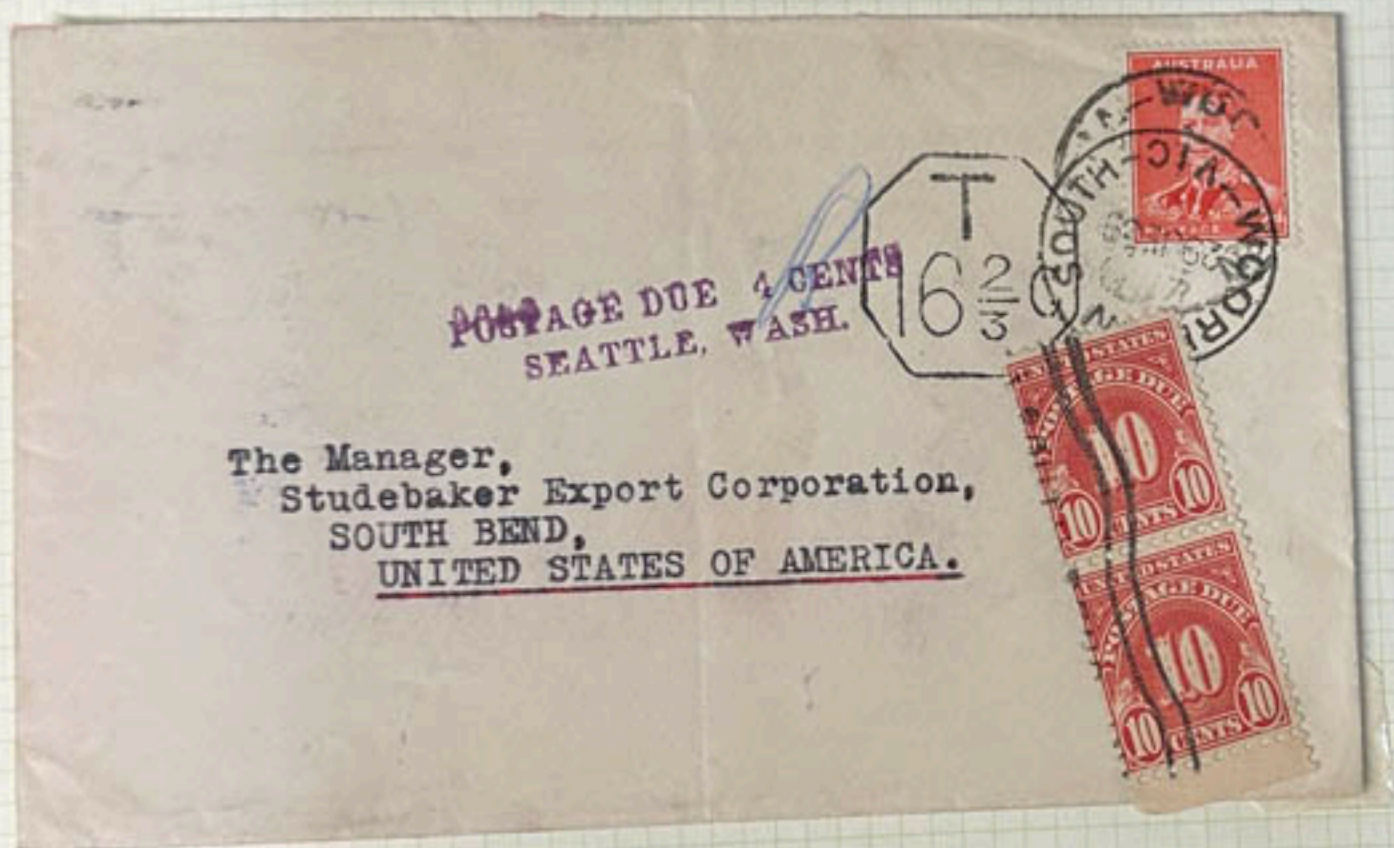

J84- June 29, 1939

POSTAGE DUE 2 CENTS

~~Returned for Postage~~

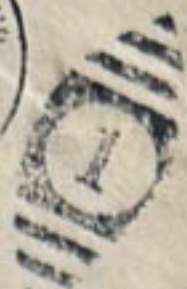

Mr. Yes. Abrams,

90 Court Domestic Relations
Court House

Room 219.

Cincinnati, Ohio

J81 - Jan. 29, 1939



David York N.Z.

1790 Goodrich Ave

U. S. Postage, Chicago
to collect 2 cents.
San Diego, Calif. U.S.A.



J81 - Sept. 17, 1940

From

Laurence Jenkins
414 S. Chandler St.
Rantoul, Ill.



POSTAGE DUE 3 CENTS



THE I. J. STAMP COMPANY

P. O. Box 644

Bloomington, Illinois, U. S. A.

3xJ80 + 599 + 632 NOV. 7, 1935

647 E. 6th Street
Urbana O
Bessie Clark



National Life Insurance
39



The
National Life &
Accident Insurance
Company
Box 94, Urbana Ohio

J80+J81+J82 AUG. 2, 1945

Post Office Department

OFFICIAL BUSINESS

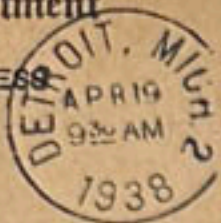

POSTAGE DUE 2 CENTS

The Wesleyan Ch. Phil. Co.
18 W. Winter St.
Delaware-
Ohio

Post Office Department

OFFICIAL BUSINESS

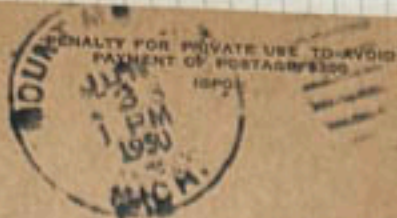

POSTAGE DUE 2 CENTS

1st Baptist Church



ST. MURRIS, N.C.

2x395 JUL. 3, 1950

From Louis P. Dole
Cambridge 449.

Postage
Will be Paid
by
Addressee

1.60
~~6.00~~
4.60

CAR

REPLY

10, SEC. 510, P.

otor



MICHIGAN

AFTER FIVE DAYS RETURN TO

POSTAGE DUE 6



VIA AIR



Mrs. Arthur G. King

1056 Commonwealth Ave.,

Boston, Mass. U.S.A.

*Cancelled
Arthur G. King
Maj. M.C.*

*3416 Brookline Ave
Cincinnati*

J82 - April 1, 1942

La Estatua "Hacia la Luz," en el espacioso campo de la Universidad de Panama, CIUDAD DE PANAMA.

The Statue "Towards the Light," on the spacious campus of the University of Panama, PANAMA CITY.



Carl & I are here in Panama now. I left Deland Wed. P.M. & drove to Cocoa & came on bus to Miami Thurs. A.M. in order to get travel permits & tickets. Carl came Sat. P.M. joining me at airport. Lilla & family took me to airport & saw us off. It is the new International Airport & very large. We hope to go on Smith tonight. Have enjoyed the day but ready to go on now. Love Carl

*Mrs. Laila Folden & Mrs. R. Stiles
2170 Whitehead Rd
Columbus, 4, Ohio
E. U.S.A.*

REPRODUCCION Y DISTRIBUCION EXCLUSIVA
FOTO FLATAU - APARTADO 391 - PANAMA, R. P.

J79, J82 Sept. 30, 1955

T



Voce dell' America

Postage Due 17 Cents
Foreign Sect. G. P. O. N. Y.

New York N.Y.
(U.S.A)



16 1/2 C

Miss E. Wickham
80 E. Seminary St

Norwalk
Ohio
U.S. America

U.S. CHARGE
TO COLLECT 4 CENTS

DEUR
SENSOR
OOPGEMAAK

BY
CENSOR



620-9015



Messrs. J.H. Hoffberg & Co. Inc.,

729 - 7th Avenue,

New York,

U.S.A.



B 3008

IF NOT DELIVERED RETURN TO



1200-3RD AVE.
SEATTLE, 1. WASH.

Postage due 3 cents

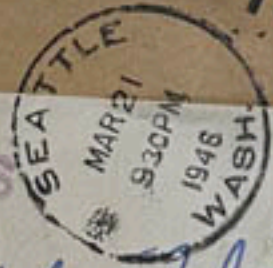

The Pacific Tel + Tel Co.

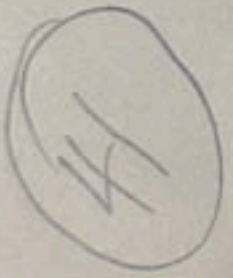

WRITE NAME AND ADDRESS PLAINLY

FROM Leonard Williams

ST. AND NO. OR RURAL ROUTE 4

TOWN Sumner STATE Iowa

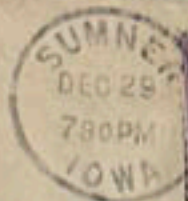

STAGE DUE 3 CENTS

Frederick H. Young Co.

Toledo



900-904 Dorr Street

Ohio

From
Mrs. J. B. Bastick
Lifton, N.C.
R.I. Box 35

Postage due 3 CENTS



*Frederick H. Young Company
Toledo, Ohio.*

AFTER 5 DAYS, RETURN TO

C. O. BEARDSLEY

P. O. BOX 2789

St. Petersburg, Florida

ST. PETERSBURG, FLA.



Mr. Frank Gliss
21 Rochester Street
Warsaw, New York



Postage due 3 cents



HOME OF THE QUINTS
Collander, Ontario, Canada

P16190

Published by Wm. R. Forder, North Bay, Ontario

Dear Mom:

We were here this morning and saw the nurse - hospital which is now turned into a church. Also the old home we will tell you more about it later. Wish you were with us and hope you are feeling better. We are just fine.

Love
Stanley, Bernie & Kids

8 CENTS DUE



POST CARD

Minnie Meranda
2738 Harris Ave
Norwood, IN





F. A. Thomas
518 W. 135th St.
New York, N.Y.



From
Mr. C. N. Dixon
320 Cleveland Ave
Fairmont W. Va.



Miss Gladys E. Dixon
#82 N. Kanawha St.
Beckley, W. Va.



Postage due 3 cents.

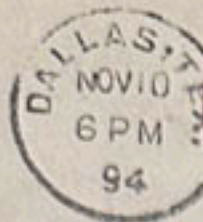

C. H. FARGO & CO.,

Wholesale Boots and Shoes,

196-200 Market Street,

CHICAGO.

THIS SPACE FOR WRITING

HENRY W. OLIVER BUILDING, PITTSBURGH, PA.—This imposing structure, the Henry W. Oliver Building, is Pittsburgh's latest big office building erected. It was made ready for occupancy April 1, 1910, and is 25 stories above the street level and two underground. More than 100,000 tons of steel was used in its construction, at a cost of \$4,000,000. There are 1163 offices with a floor space of 550,000 square feet.

Published by The Standard News Co., Pittsburgh, Pa.

6-10-27

I am home and
every one is
just fine.
Love
Hub.

POST CARD

THIS SIDE IS FOR THE ADDRESSEE

Due



Miss Mildred Hollister
3111 Devenish Ave
Cleveland
Ohio.



DUE 1 CENT

Πρωτότυπο Νανότυπο

Γαλιπούντζα Κ. Λοδιν

Λοδιν

14/1/27



GREECE to MILWAUKEE, WISC.
J61 - 1927?



1921



Dr
Miss Ann E. Buckman

Yarmouth

Me

J61 - Jan. 29, 1921

This space is reserved
for Official
Confirmation Label

R LONDON, W. 3
No 5081

REGISTERED LETTER.

NO COMPENSATION WILL BE
PAID IF A RECEIPT IS NOT
OBTAINED FOR THIS LETTER
AT THE TIME OF POSTING.

BULK RATE 189/40814/47.

TO Mr. R. H. Lloyd,

55 Falconet Street,
North Tonawanda, N.Y.

NEW YORK,
U.S.A.



MAY BE OPENED FOR
CUSTOMS INSPECTION

Registration
Fee d. paid
(See note on back)

Postage Due 1 Cent, ^{1st class}

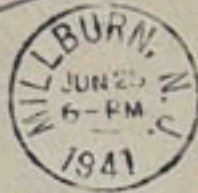

California Prune + Apricot
Growers Association
San Jose California



THE NEW BUHL BUILDING, DETROIT, MICH.

This modern skyscraper, the highest office bldg. in Detroit, is located at Griswold and Congress Sts., on the site of the old Buhl Bldg. The structure is 26 stories high, the lower floors covering the entire area of the lot and the upper floors are built in the shape of a Maltese cross.

A-87199



POSTCARD
OR
THIS SPACE FOR ADDRESS ONLY
VALUABLE MAIL



Donald

Miss Annabelle Arnold

E. Auburn Ave.

Bellefontaine

Ohio



Postage Due 1 Cent.

561 - AUG. 19, 1925



COLLECT THREE CENTS
ON DELIVERY
IF NO POSTAGE IS PAID
ON THE ENVELOPE
IT WILL BE RETURNED TO THE POST OFFICE

for

Conover

Mrs. M. D. Conover



Post Office Department
POST OFFICE, SAN FRANCISCO, CALIF.
DEAD LETTER BRANCH
OFFICIAL BUSINESS

PENALTY FOR PRIVATE USE TO AVOID
PAYMENT OF POSTAGE \$3.00.



air mail



10/25/28

Miss Eliza Ann Hornsby
906 West 22nd
Austin
Texas.

30



J80 + J82 - March 10, 1938



J68 - Sept. 10, 1925

FROM Leonard Rempel
158 Edna Street
Kitchener, Ontario
Canada



FEB 25 1954
4 CENTS DUE
FEB 26 1954

SOUTHERN STAMP SHOP

P. O. Box 1165

MEMPHIS, TENN.



FEB 24 1954
FEB 23 1954

POST OFFICE DEPARTMENT

Winston Salem, N.C.
Official Business

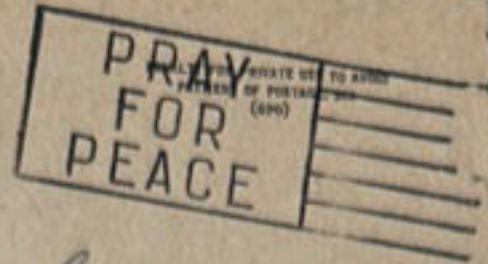

Change address of:

Carolina Linen Supply
(Addressee)
1415 57 St.

POSTAGE DUE 3 CENTS

KEY NO.

To: *Box 5125*

Ditzler
(Name)
8000 W Chicago Ave
(Street and Number)
Detroit 4 Mich
(Post Office, Zone, and State)

PM.—Show zone and key numbers wherever applicable.

e-16-61060-7

POST OFFICE DEPARTMENT

Tallahassee, Fla.
Official Business



PENALTY FOR PRIVATE USE TO AVOID
PAYMENT OF POSTAGE DUE

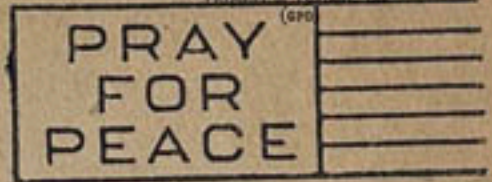

Change address of:

Elmer Sheffield
(Addressee) *Sheffield Auto Service*
Adams & Perkins

POSTAGE DUE 3 CENTS ⁵

KEY NO.

No Key No. Key No. Illegible

To: *2405 S. Adams St.*

Ditzler Color Div
(Name)
8000 W. Chicago Ave.
(Street and Number)
Detroit 4, Michigan
(Post Office, Zone, and State)

Tallahassee, Fla.

PM.—Show zone and key numbers wherever applicable.

e-16-61060-9

INDIANA
TELEPHONE
CORPORATION
Box 150
SEYMOUR
INDIANA

Long distance
service is fast
the cost
is low

IND 758
IND 04



POSTAGE DUE... 4... CENTS *Berta Mutschall*

1192 - 196

T *1192* for

Etats Unis Amérique

FEB 25 1957



Mrs. Berta Mutschall

6445 East Vernor Highway

Detroit 7, Michigan

America

BY AIR MAIL



PAR AVION

CAULFIELD EAST
5 - PM.
16 FEB
1959
VICAUST.

ADDRESS
PRIVATE
IT EXE
DEL



Mr E. J. Kilgore,
50 Wroe Avenue,
Dayton 6
Ohio
U.S.A.

Postage Due 7 Cents
Chicago, Ill. For. Sec. 2



J81, J83 Feb. 16, 1959

Postage Due 7 Cents
Chicago, Ill. For. Sec. 2



1959
S.AAUST.

BUSH FIRES

KILGORE
50 WROE AVE,
DAYTON 6.
OHIO.
U.S.A.



J81, J83 —, 1959

SAN FRANCISCO, CALIF.
FORMS 3579
POSTAGE DUE 5 CENTS

POSTAGE DUE

SAN FRANCISCO



Masonic News

P.O. Box 114

Wenatchee, Washington.

JUN 6 1959

224

T

3/4



Family Cook
Coy Glen Rd
Ithaca, New York

USA

140

POSTAGE DUE
NYB & FMG 07037

24

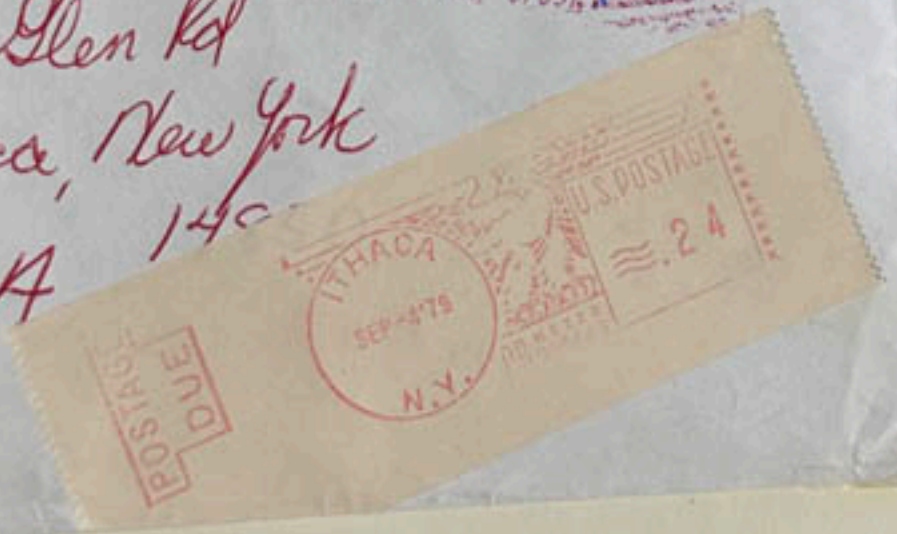

PAR AVION
PER LUCHTPOST



Monsieur A Madame Oppenheim - Bureau
57 Princeton Ave
Princeton NJ T-3
U.S.A. T-6
POSTAGE DUE 7 JFK

U.S. POSTAL SERVICE
OFFICIAL BUSINESS

PENALTY FOR PRIVATE
USE TO AVOID PAYMENT
OF POSTAGE, \$300



Postage Due 25

F.G. MARX
425 MONTAUK AVE.
NEW LONDON, CT. 06320





ROCHESTER
JUL 30
8 49 AM
1961
N. Y.

U S POSTAGE
BEECHWOOD
AIR MAIL 10¢

~~c/o Postal Clerk
Island of Attu.~~

POSTAGE DUE 1 CENTS

Fred A. Gubler
854 Culver Rd.
Rochester 9, N.Y.

AIR LETTER • AÉROGRAMME • PAR AVION

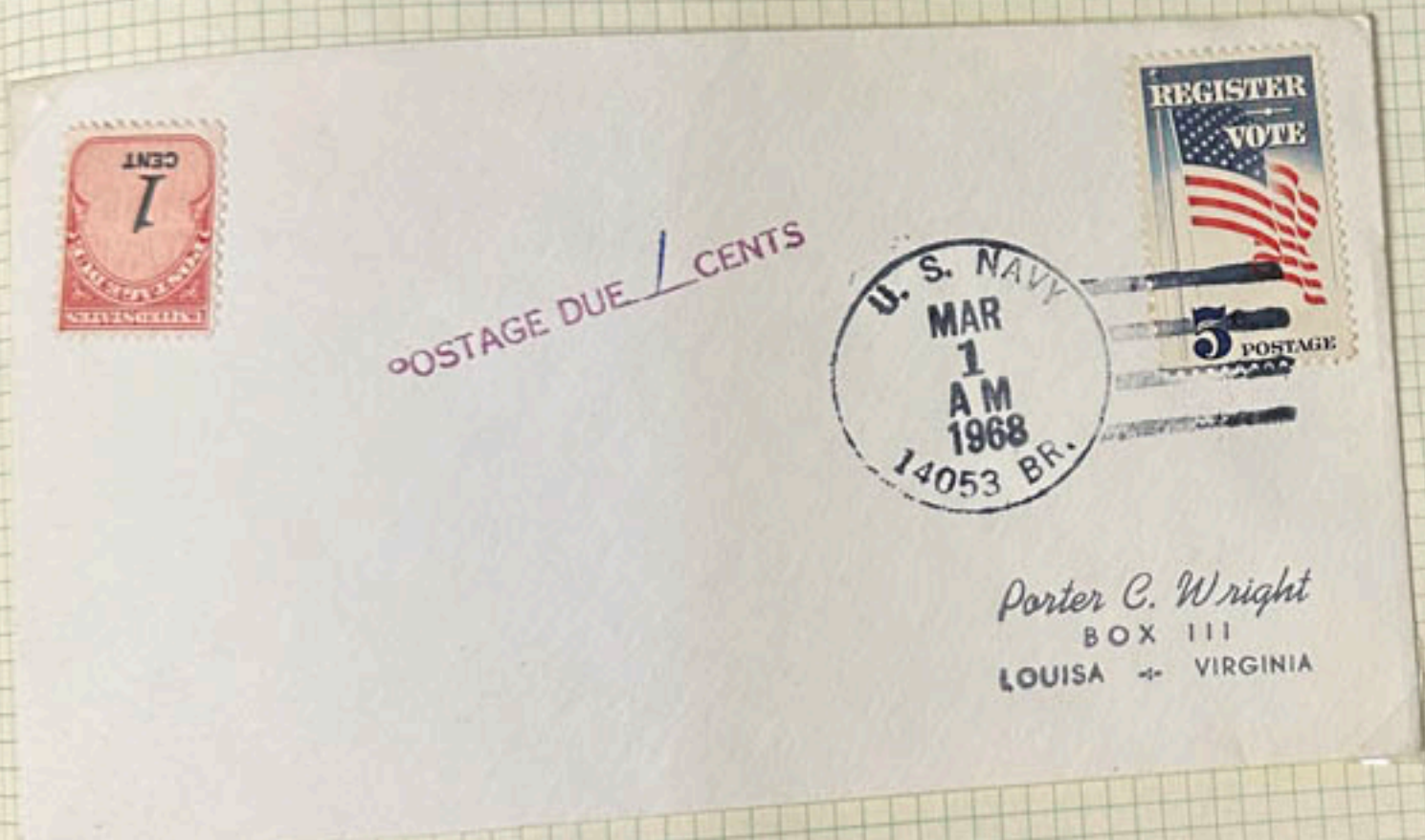

1 CENT

POSTAGE DUE 1 CENTS

U. S. NAVY
MAR
1
A M
1968
14053 BR.

REGISTER
VOTE
5 POSTAGE

Porter C. Wright
BOX 111
LOUISA ← VIRGINIA

Carroll E. Babcock
318 W. Main Street
Crossville Wis.
53536

POSTAGE DUE 5



Contains
first class
mail

Radio Cards

vegabond Co.

W. Carrollton Ohio.



POSTAGE DUE 5 CENTS





RE Hemmer
 Box 31
 North Hampton, OH 45349

CLARENCE G WILHELM
 6632 S. W. 20TH ST
 W HOLLYWOOD, FLA.
 33023



POSTAGE DUE *J*

Mr Mrs Charles Beckel
 746 Rotch Ave N.E.
 Massillon Ohio
 44646



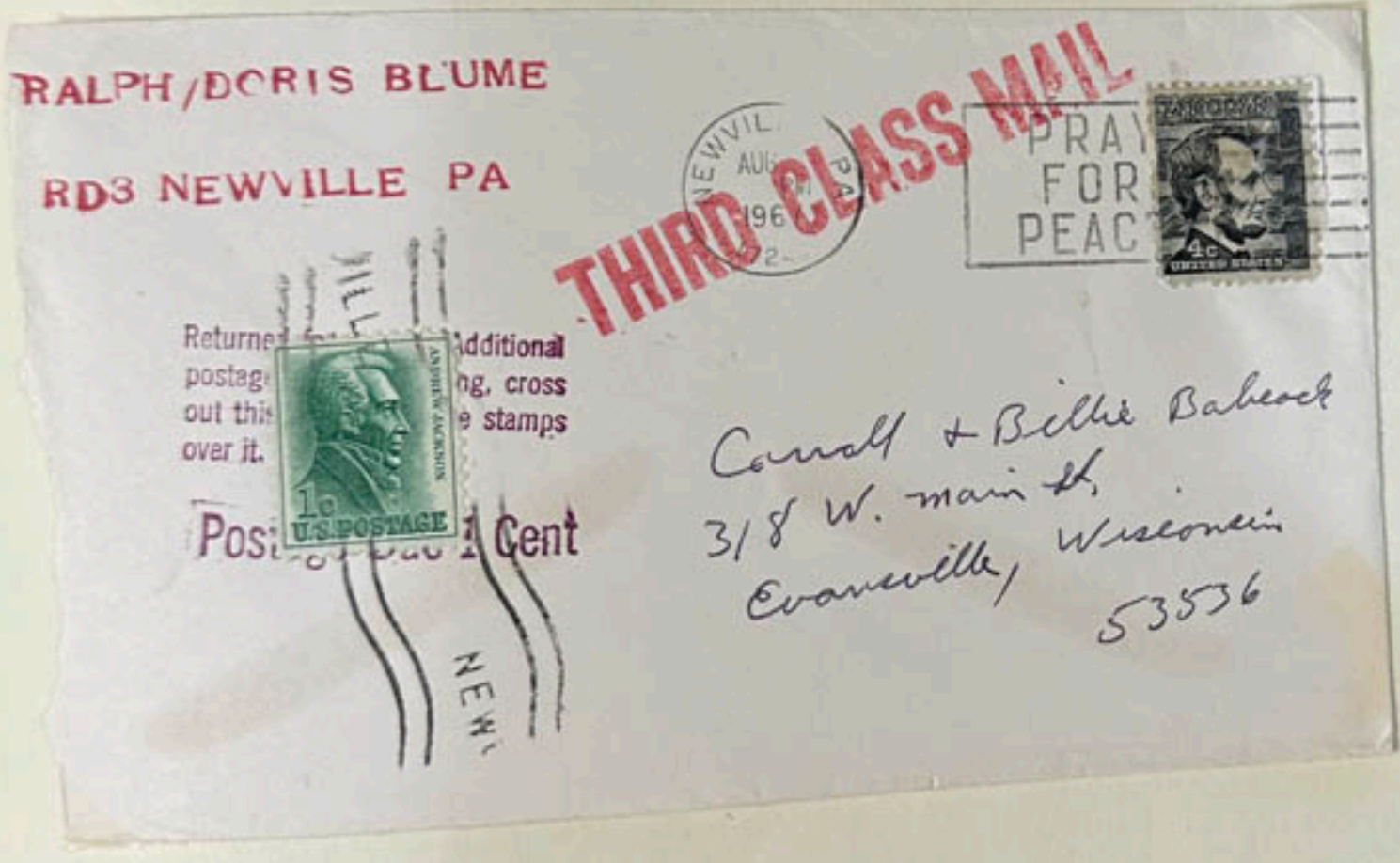

No Postage Stamp Necessary If Mailed in the United States



Postage Will Be Paid by Addressee

BUSINESS REPLY MAIL
First Class Permit No. **A.M.** Litchfield, Ohio
1968
176253

SUPERIOR STAMPS

LITCHFIELD, OHIO 44253



J93

AFTER 5 DAYS RETURN TO

W.O. LLOYD
W. COMPANY 3rd BATH
and J.F. M^o-B
CAMP BENDER CALIF.

ZIP CODE 92541 SIDE

CAMP BENDER CALIF.
ADD SPECIAL
21
A.M.
1969
6500Y



~~POSTAGE DUE~~
POSTAGE DUE 1.14

AIR MAIL
~~Special Delivery~~

Mrs William O Lloyd
320 N. COURT St.
MORGANFIELD Ohio

AIR MAIL
Special Delivery 42437



J96



POSTAGE DUE 1 CENTS



20026 Stahlin
Detroit 19, Mich
48219

Home Free
504 Cooper St
Jackson Mich

POSTAGE DUE 3 CENTS
Forwarding postage guaranteed
by addressee.

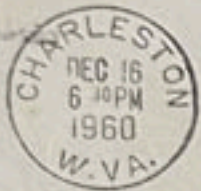

Curtis, Mike & Tammy Seagraves
Tip City
Ohio



~~131 S Cherry St~~
Troy, Ohio

200M

COLO. REUS. CHIO
-PM
28 APR 1967

POSTAGE DUE 75 CENTS

CAN DO!
NAVY SEABEES
25TH ANNIVERSARY



Mr Paul Laebert

820 Main St

Cashport, Ohio 43812

J93 - April 28, 1967

DAYTON, OH
PM
21 FEB
1972



Robert Hemmer
P.O. Box 31
North Hampton, Ohio 45349

Feb. 15, 1972

UNITED STATES POST OFFICE
Postal Officer APO 970

OFFICIAL BUSINESS
P-4

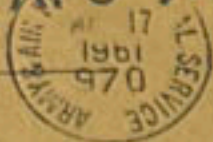

PENALTY FOR PRIVATE USE TO AVOID
PAYMENT OF POSTAGE, \$300



POSTAGE DUE 5 CENTS

AIR MAIL

THE LUTHER GULICK CAMPS
South Casco, Maine



28

AFTER 5 DAYS RETURN TO

411- 3rd St. E.
Mabasha
Minn.
55981 - ZIP CODE

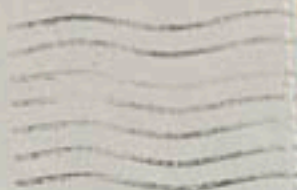

POSTAGE DUE 5 CENTS



Mr. and Mrs. A. E. Jensen
c/o Mc Kinley Street
Waupun, Wis. 53963



POSTAGE DUE 16 CENTS



Mr A.D. Brittingham
3 Sedan Ter
Bridgeport 4, Conn



POSTAGE DUE 6¢

The Kisans
75 Beckelpear Road
Levittown, Pa
19056

CHESEBROUGH-POND'S INC.

405 LEXINGTON AVENUE, NEW YORK 17, N.Y.

U. S. BRUSH COMPANY OF OMAHA

4301-7 N. 28th Street

OMAHA 11, NEBRASKA

ATT: MR. HARRY HARN

Special Delivery - 1st Class

POSTAGE DUE 30 CENTS



VIA AIR MAIL



250

VOID - Stamp Defaced
POSTAGE DUE 10

VOID - Stamp
POSTAGE D



Domestic Relations
Centre County Courthouse
Belleville, Pa 16823

UNITED STATES POST OFFICE
DEAD LETTER BRANCH
SAN FRANCISCO 1, CALIFORNIA

OFFICIAL BUSINESS

P-32-K



PENALTY FOR PRIVATE USE TO AVOID
PAYMENT OF POSTAGE-\$500



POSTAGE DUE 10 CENTS

*10¢ Postage due
Leave money in
mailbox, please
The mailman*

*Ruth V Kerfoot
8350 Alton Dr
Lemon Grove
Calif*

This charge is required for
return of mail from a Dead
Letter Branch.



SEALED AGAINST INSPECTION-SUBJECT
TO 1st CLASS RATES
POSTAGE DUE 13[¢]

Dr. E. Wm. Heinrich
2608 Devonshire
Ann Arbor, Michigan

HEIDENHEIM

an der Brenz



das
Bestellzentrum
zwischen
Wald und Brücke



Ceramics
MONTHLY

Box 12448
Columbus, Ohio 43212

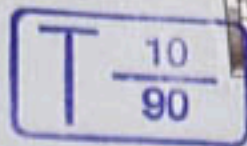

POSTAGE DUE 45¢
NYB&FMC 07097 TOUR 11

POSTAGE
DUE
1041507

HEIDENHEIM
AN DER BRENZ
POSTAMT
4162812
40

GOLDEN SANDS AT SUNSET . . . guarding Diamond Head,
ladder-like cocopalms and outrigger
canoe conveys the magic of Hawaii.



NU·NUI natural color CARD

Say "New Nui" — It's Hawaiian for "Very Big"

Air

MAIL

JAN 31
1963
HAWAII



Number 44
POSTAGE DUE. 3¢



Wed.

Dear Emma—

The coldest winter on record
in the Midwest finds "The Megels"
here in Hawaii for 3 weeks.

Carl is here working actually
with his teachers & I came along for
a sort of "second honeymoon." The
publicity has been just marvelous.
He's been on TV many times & is con-
stantly being quoted in the papers.

I have been able to cover 4 of the
8 islands. Everything is beautiful. Love,
Carl & Bev

Hi Emma:

We are here in Quebec. It seems so strange as no one speaks English. We had our dinner here and just pointed at what we wanted. Last nite I had Lobster at Booth Bay ^{on Maine} Lodges. Thought of you and knew you'd love liked some to be. We plan to go over to Montreal before starting back toward Baltimore. Maine was so lovely. Can't say too much for Canada so far. Love
Elsie

One of the many picturesque lighthouses along the coast of Maine, with Camden Hills in distance.

OWL'S HEAD LIGHT
Owl's Head, Maine
near Rockland



EXPOSITION
COMMEMORATIVE
RUEE VERS
1 JUIL - 25 AOUT



POST CARD

Mrs Emma Freeman
3512 Jewell ave
Dayton
Ohio





~~Postage due~~
0.13



CANNES
CHARENTE-MER



Madame Winifred Wemy
Chautelain

M. D. 8 Postage due 13 cents

York.

Pennsylvania

U.S.A.

POSTAGE DUE 10¢



Douglas M. Swisher
Box 8628
Columbus, Ohio 43215

519-27MSTC
P.A. Sask
SGV IWS



Highlights for Children
2300 West Fifth Ave.
P.O. Box 269
Columbus
Ohio
43216