

The
COLLECTOR
Series



Sale 48

June 4, 2022

– Featuring –

**United States, British Empire, France and Japan
Stamps and Collections**



**Golden
Oak** Online
Auctions

Sale 48: U.S. and Worldwide

Beginning at 11:00 AM Eastern time (10:00 AM Central time, 8:00 AM Pacific time)

British Commonwealth: General

Antigua through Bermuda1-6
British Commonwealth Collections7-14
Canada and Provinces	15-26
Caymans through Falklands.	27-34
Great Britain and Ireland	35-41
Kenya & Uganda through Tristan da Cunha	42-64

British Asia

Aden through Ceylon	65-75
Hong Kong.	76-84
India and States	85-97
Malaysia Area through Pakistan.98-107

China

Empire, Republic and Taiwan108-116
People's Republic117-128

Japan

Regular Issues.129-135
Airmail and Booklets.136-139
Commemoratives140-160
National Parks161-171
New Year's Stamps172-175
Collections176

Other East Asia Countries

Korea177-182
Macao through Thailand.183-187

Europe

France188-205
Greece through Liechtenstein206-220
Scandinavia and Spain221-231

TABLE OF CONTENTS

United States

1851 Issue 232-245
1857 Issue 246-251
1861-1867 Issues 252-264
1869 Pictorial Issue 265-275
1870-1890 Bank Note Co. Issues 276-289
1893 Columbian Issue. 290-310
1894-1898 Bureau Issues 311-322
1898 Trans-Mississippi Issue 323-339
1901 Pan-American Issue 340-351
1902-1907 Regular and Commemorative Issues 352-380
1908-1910 Washington-Franklin Issue, DL Watermark. 381-391
1909 Commemorative Issues 392-404
1910-1911 Washington-Franklin Issue, SL Watermark 405-415
1913-1915 Panama-Pacific Issue 416-427
1912-1914 Washington-Franklin Issue, SL Watermark, Perf. 12 428-446
1914-1915 Washington-Franklin Issue, SL Watermark, Perf. 10 447-457
1914-1915 Washington-Franklin Issue, SL Watermark, Coils 458-470
1914-1915 Washington-Franklin Issue, Perf.10. 471-482
1916-1919 Washington-Franklin Issue, Unwatermarked, Imperf and Coils 483-494
1917-1919 Washington-Franklin Issue, Perf. 11 495-501
1918-1921 Issues 502-528
1922-1925 Regular Issue 529-547
1923-1929 Issues 548-587
1931-1939 Issues 588-613
1940-1949 Issues 614-635
1950-1959 Issues 636-669
1960-1995 Issues 670-676
Airmail 677-711
Special Delivery 712-724
Registry 725-727
Postage Due 728-732
Offices in China 733-738
Officials 739-743
Newspaper Stamps 744-747
Parcel Post 748-757
Locals, Postal Stationery and Postal Savings. 758-761
Revenue 762-767
Duck Stamps 768-780

TABLE OF CONTENTS

Collections 781-789
Confederacy and Philippines 790-792

Literature

U.S. Philatelic Literature 793-818
Foreign Philatelic Literature 819-827
Numismatic Literature 828

British Commonwealth: General

Antigua through Bermuda



Ex 1

- 1 ★★ **Antigua, 1938-51, King George VI, ½d to £1 complete (Scott 84-95)**, set of 12, o.g., never hinged, Fine to Very Fine. Scott \$105. SG 98 / 109; £130 (\$160). Estimate \$40 - 60

- 2 ★★ / ★ **Ascension, St. Helena and Tristan da Cunha, 1937-52, King George VI issues complete**, Ascension also includes the 1st Queen Elizabeth II definitive set, o.g., King George VI issues are hinge remnants or hinged on Gibbons pages, Queen Elizabeth II set is never hinged, Fine to Very Fine. Scott \$645. SG £770 (\$950). Estimate \$120 - 150



- 3 ○ **Australian States: South Australia, 1855, Queen Victoria (London Print), 6d deep blue, imperf, Large Star watermark (Scott 3)**, ample margins all around, light cancel, Very Fine, unusually nice for this area. Scott \$200. SG 3; £170 (\$210). Estimate \$60 - 80

- 4 ★ **Australia, 1937-52, King George VI issues complete (Scott 163-249, C5-6, J64-70, M1-7)**, including regular issues, airmail, postage dues and military stamps. Noteworthy are the 1937-46 Robes definitives (\$161), the 1949-50 Arms definitives (\$253), the 1938 postage due set (\$257) and the 1946-47 B.C.O.F. set (\$209). Fresh and clean throughout, o.g., hinged on Gibbons pages, Fine to Very Fine. A great lot for the collector or dealer. Scott \$1,133. SG 164 / 254, D112 / 18, J1 / 7a; £1,067 (\$1,310). Estimate \$300 - 400



- 5 ★★ **Bahamas, 1942, King George VI, 1s brownish gray & scarlet, thin chalky paper (Scott 110d)**, brownish o.g., never hinged, Very Fine. Scott \$575. SG 155a; £950 (\$1,170). Estimate \$150 - 200

- 6 ★★ / ★ **Bermuda, 1937-62, King George VI issues complete + 1st two Queen Elizabeth II definitive sets (Scott 115-141, 143-162, 175-191)**, o.g., 2nd QEII set never hinged, others hinged or hinge remnant, Fine to Very Fine. Scott \$472. SG 107 / 133, 135 / 150, 163 / 79; £574 (\$710). Estimate \$120 - 150

British Commonwealth Collections

- 7 ★ **British Africa, 1937-52, King George VI issues nearly complete for 16 areas**, South Africa is missing some officials. Includes **Basutoland** (\$147.80 / £166.50), **Bechuanaland** (\$119.65 / £158.50), **Gambia** (\$124.75 / £194.95), **Gold Coast** (\$162.30 / £166.15), **Kenya, Uganda & Tanganyika** (\$282.50 / £334.60), **Nigeria** (\$67.05 / £81.60), **Northern Rhodesia** (\$264.35 / £367), **Nyasaland** (\$375.50 / £419.75), **Sierra Leone** (\$109.30 / £166.55), **Somaliland** (\$201.20 / £262.05), **South Africa** (\$1554.25 / £1339.10), **Southern Rhodesia** (\$88.05 / £105.60), **South West Africa** (\$523.05 / £428.10), **Sudan** (\$924.70 / £1301), **Swaziland** (\$101.35 / £141.25) and **Zanzibar** (\$84.60 / £69.30). A lovely fresh lot, replete with better definitive sets and postage dues, o.g., hinged on Gibbons pages, Fine to Very Fine. Scott \$5,130. SG £5,702 (\$7,010). Estimate \$1,000 - 1,500

- 8 ★★ **British Africa, 1953-67, Queen Elizabeth II, 7 early definitive sets complete**, including Bechuanaland, Botswana, Gold Coast, Kenya, Uganda & Tanganyika, Nigeria, Sierra Leone and Swaziland. Neatly identified and in mounts on pages, o.g., never hinged, Fine to Very Fine. Scott \$535. SG £388 (\$480). Estimate \$100 - 150

- 9 ★ **British Africa, 1953-65, Queen Elizabeth II, 5 early definitive sets complete**, including Basutoland, Kenya, Uganda & Tanganyika, Northern Rhodesia, Southern Rhodesia and Rhodesia. Neatly identified and in mounts on pages, o.g., lightly hinged, Fine to Very Fine. Scott \$423. SG £435 (\$540). Estimate \$75 - 100
- 10 ★/○ **British Commonwealth, 1854-1980, collector's misc. balance of better mint and used sets and singles**, identified and in mounts on pages. Better items include British East Africa Sc. 27-30 (\$83.50) / S.G. 16-19 (£69); Br. Honduras Sc. 115-126 (\$80.40) / S.G. 150-61 (£190); British P.O.'s in Siam Sc. 12 & 17 (\$157.50) / S.G. 15 & 20 (£150); Brunei Sc. 13 / 26 (\$259.75) / S.G. 23-33 (£200); Cape of Good Hope Sc. 13 (\$135) / S.G. 19 (£130); Ceylon Sc. 213 (\$85) / S.G. 318 (£70); Great Britain Sc. 7 (\$1000) / S.G. 60 (£1000); Jamaica Sc. 115-128 (\$120) / S.G. 121-133 (£180); Sarawak Sc. 72-93 (\$94.60) / S.G. 76-90 (£75); Straits Sc. 179-201 (\$155) / S.G. 218-240 (£80), also Sc. 202 (\$200) / S.G. 168 (£180); plus a more modern group of Queen Elizabeth II sets. The Great Britain 6d Embossed is used, with large margins on 2 sides, just touching on 2; the remaining Queen Victoria-King George VI issues are mainly hinged or used, F.-V.F.; the Queen Elizabeth II issues are about 1 / 3 NH, otherwise LH, generally V.F. Many useful stamps here. Please see the scans on the web to get a more detailed idea of the lot. Scott \$2,909. SG £2,795 (\$3,440). Estimate \$350 - 500
- 11 ★ **British Europe, 1937-52, King George VI issues complete**, including **Great Britain** (\$635.30 / £1003.25), **Channel Islands** (\$93 / £120.75), **Ireland** (\$772.95 / £731.10), **Cyprus** (\$205.50 / £320.00), **Gibraltar** (\$179.55 / £255.80) and **Malta** (\$196.05 / £214.90). There are numerous better sets that could make attractive lots by themselves, including Great Britain 1939-48 Square High Values (\$236 / £425) and 1951 high values (\$80 / £100); Ireland 1937 St. Patrick high values (\$290 / £450); Cyprus 1938-44 definitives (\$121 / £250); Gibraltar 1938-49 definitives (\$106.15 / £180); and Malta 1948 Self-Government (\$91.45 / £90). Gibraltar also includes an additional Queen Elizabeth II 1953 definitive set, lightly hinged: Sc. 132-145 (\$100) / S.G. 145-58 (£180). Nearly all in attractive fresh condition (a couple trivial low values with small thins), o.g., hinge remnants or hinged on Gibbons album pages, Fine to Very Fine overall. Scott \$2,182. SG £2,826 (\$3,480). Estimate \$400 - 600
- 12 ★ **British Pacific, 1937-52, King George VI issues nearly complete for 10 areas**, missing only Samoa Postal-Fiscals (a separate lot in this sale) and 10s New Guinea, including British Solomon Islands (\$138.95 / £200.05), Fiji (\$420.80 / £437.65), Gilbert & Ellice (\$153.80 / £244.05), Nauru (\$1.10 / £1.75 - *and worth every penny!*), New Guinea (\$371.90 / £505.50), New Hebrides (\$338.60 / £516.10), Norfolk Island (\$16.25 / £35), Papua (\$86.85 / £91.60), Pitcairn Islands (\$131.40 / £133.20), Samoa (\$17.70 / £28) and Tonga (\$82.20 / £115.15). There are numerous better sets that could make attractive lots by themselves, including the 1938 definitives of Fiji (\$212.80 / £275) and New Hebrides (\$212 / £325). Fresh and attractive, o.g., hinged on Gibbons album pages, or hinged or hinge remnants, generally Fine to Very Fine. Scott \$1,760. SG £2,308 (\$2,840). Estimate \$400 - 600
- 13 ★ **British West Indies, 1937-51, King George VI issues complete**, including **Antigua** (\$93.50 / £155.35), **Bahamas** (\$332.80 / £373.15), **Barbados** (\$188.05 / £154.05), **British Guiana** (\$143.30 / £204.50), **British Honduras** (\$118.80 / £228.85), **Caymans** (\$189.65 / £209.75), **Dominica** (\$130.00 / £158.75), **Grenada** (\$119.15 / £146.30), **Jamaica** (\$155 / £197.30), **Leeward Islands** (\$170.60 / £213.20), **Montserrat** (\$142.95 / £186.80), **St. Kitts-Nevis** (\$111.70 / £131.65), **St. Lucia** (\$210.25 / £186.80), **St. Vincent** (\$124.05 / £137.50), **Trinidad & Tobago** (\$418.70 / £422.75), **Turks & Caicos** (\$230.60 / £246.65) and **Virgin Islands** (\$129.50 / £152.30). Replete with numerous complete definitive sets cataloging \$50 upward. Nearly all are fresh (approximately 10 misc. low values show some gum toning), o.g., hinged to Gibbons album pages or hinge remnants on stock pages, Fine to Very Fine overall. Scott \$3,009. SG £3,506 (\$4,310). Estimate \$600 - 800
- 14 ★★/★ **British West Indies, 1953-60, Queen Elizabeth II, 8 different early definitive sets**, including **Antigua** Sc. 107-121 (\$77.95) / S.G. 120a-134 (£85); **British Guiana** Sc. 253-267 (\$124.05) / S.G. 331-345 (£110); **British Honduras** Sc. 144-155 (\$94.15) / S.G. 179-190 (£90); **Caymans** Sc. 135-149 (\$125.10) / S.G. 165-79 (£90); **Dominica** Sc. 142-156 (\$61) / S.G. 140-58 (£85); **Montserrat** Sc. 128-142 (\$62.30) / S.G. 136a-49 (£75); **Turks & Caicos** Sc. 121-135 (\$138.35) / S.G. 237-50 & 253 (£120); and **Virgin Islands** Sc. 115-127 (\$98.85) / S.G. 149-61 (£110), o.g., all never hinged except Dominica is lightly hinged, Fine to Very Fine. Scott \$782. SG £765 (\$940). Estimate \$150 - 200

Canada and Provinces

- 15 ★/○ **Canadian Provinces: Predominately Newfoundland, 1865-1947, mint and used collection**, all identified with much in mounts and housed on album pages, well filled with useful material including a number of better key sets including mint #115-126, 145-159, 163-171, 189-199, 233-243, etc.; and a few airmails between #6¢ / / C119 also included is a bit of Nova Scotia and Prince Edward Island; a loaded lot! generally Fine to Very Fine. Scott \$2,980.
 Estimate \$400 - 600



Ex 16

- 16 ★ **Canadian Provinces: Newfoundland, 1897, Discovery of Newfoundland complete (Scott 61-74)**, a much nicer set than normally seen, o.g., most values lightly hinged, Very Fine. Scott \$331.
 Estimate \$75 - 100



Ex 17

- 17 ★ **Canadian Provinces: Newfoundland, 1928, Pictorial issue, 1¢ to 30¢ complete (Scott 145-159)**, o.g., hinged, Fine to Very Fine. Scott \$140.
 Estimate \$40 - 60



Ex 18

- 18 ★ **Canadian Provinces: Newfoundland, 1932-37, definitive issue, 1¢ to 48¢ complete (Scott 183-199)**, o.g., hinged, Fine to Very Fine. Scott \$91.
 Estimate \$30 - 40



Ex 19

- 19 ★ **Canadian Provinces: Newfoundland, 1933, Gilbert issue complete (Scott 212-225)**, o.g., hinge remnants, Fine to Very Fine. Scott \$160.
 Estimate \$50 - 75



- 20 ★ **Canadian Provinces: Newfoundland, Airmail, 1933, Labrador set complete (Scott C13-C17)**, o.g., hinged, Very Fine. Scott \$176.
 Estimate \$50 - 75



- 21 ★★ **Canada, 1897, Queen Victoria Jubilee, 50¢ ultramarine (Scott 60)**, o.g., never hinged, Fine to Very Fine. Scott \$775.
 Estimate \$200 - 300



- 22 ★★ / ★ **Canada, 1913, King George V “Admiral” coils, 1¢ to 2¢ complete, perf 8 horizontally (Scott 123-124), vertical pairs, o.g., lightly hinged at top, never hinged at bottom, Fine to Very Fine. Scott \$770 as singles. Estimate \$150 - 200**



- 25 ★ **Canada, 1932, King George V “Medallion” definitives, 1¢ to 13¢ complete (Scott 195-201), o.g., lightly hinged, Fine to Very Fine. Scott \$141. SG 319 / 25; £170 (\$210). Estimate \$30 - 40**



- 23 ★★ **Canada, 1928, King George V “Scroll” definitives, 1¢ to 20¢ (Scott 149-157), part set of 9, o.g., never hinged, Fine to Very Fine. Scott \$405. Estimate \$100 - 150**

- 26 ★ **Canada & Newfoundland, 1937-52, King George VI issues complete, including all the key definitive sets, officials and more, o.g., hinge remnants or hinged on Gibbons album pages, generally Fine to Very Fine. Scott \$1,395. SG £1,372 (\$1,690). Estimate \$200 - 300**



- 24 ★★田 **Canada, 1930, King George V “Maple Leaf”, 1¢ orange through 8¢ red orange (Scott 162-172), blocks of 4, vibrant color and impression, all well centered; not a complete set but a great start! o.g., never hinged, Very Fine. Scott \$622. Estimate \$120 - 150**

Caymans through Falklands



Ex 27

- 27 ★ **Cayman Islands, 1935-36, King George V, 1/4d to 10s complete (Scott 85-96)**, a fresh set of 12, o.g., lightly hinged, Very Fine. Scott \$256. SG 96 / 107; £200 (\$250).
 Estimate \$75 - 100



Ex 28

- 28 ★ **Cook Islands, 1943, Postal-Fiscals, 2s6d to £5 complete, 1st printing, with Multiple Watermark upright (SG 131 / 136)**, o.g., hinged, Very Fine. SG £2,419 (\$2,980). Scott 124A / 126C.
 Estimate \$400 - 600

A rare set. Scott only prices the 2nd printing with watermark inverted.



- 29 ○ **Cyprus, 1882, Queen Victoria, Crown CC watermark, 30pa on 1pi rose (Scott 17)**, neat cancel, Fine used. Scott \$140. SG 24; £110 (\$140).
 Estimate \$40 - 60



- 30 ★ **Cyprus, 1882, Queen Victoria, Crown CA watermark, 1/2 on 1/2pi emerald green (Scott 18)**, o.g., lightly hinged (minor gum bend), Fine to Very Fine. Scott \$190. SG 25; £170 (\$210).
 Estimate \$60 - 80



- 31 ★ **Cyprus, 1886, Queen Victoria, Crown CA watermark, 1/2 on 1/2pi emerald green, fractions 6mm apart (Scott 26a)**, o.g., hinged, Fine. Scott \$325. SG 27; £300 (\$370).
 Estimate \$80 - 120



- 32 ★★ **Cyprus, 1963, Europa complete (Scott 219-221)**, o.g., never hinged, Very Fine. Scott \$76. SG 224 / 6.
 Estimate \$30 - 40

- 33 ★ **Falkland Islands and Dependencies, 1937-52, King George VI issues complete (Scott 81-120, 1L1-1L17, 2L1-5L8).** Better sets include the 1938-46 definitive issue (\$361.20 / £475), 1948 Silver Wedding (\$112 / £92), 1952 definitive issue (\$200.40 / £180) and the Dependencies 1948 2nd issue (\$130 / £100). Fresh and clean throughout, o.g., most are hinged on Gibbons pages, Fine to Very Fine. Scott \$958. SG 143 / 185, A1 / D8, G1 / 24; £988 (\$1,220). Estimate \$250 - 350



Ex 34

- 34 ★★ / ★ **Falkland Islands Dependencies, 1948, King George VI & Map complete, re-issue with clearer map (Scott 1L1-1L8 vars.),** o.g., mostly lightly hinged (couple low values n.h.), Fine to Very Fine. Scott \$130. SG G9 / 16; £100 (\$120). Estimate \$30 - 40

Great Britain and Ireland



- 35 ○ **Great Britain, 1876, Queen Victoria, Orb watermark, 2½d rosy mauve (Scott 67),** plate 3, nicely centered for this issue, almost Very Fine. Scott \$125. SG 141; £85 (\$100). Estimate \$40 - 60



- 36 ○ **Great Britain, 1878, Queen Victoria, Maltese Cross watermark, 10s greenish gray (Scott 74),** an attractive example of this very scarce high value, fresh and well centered; expertly repaired thins, Very Fine appearance. Scott \$3,250. SG 128; £3,200 (\$3,940). Estimate \$300 - 400



- 37 ○ **Great Britain, 1883, Queen Victoria, 2s6d lilac on white paper, Anchor watermark (Scott 96),** an unusually nice example, with a neat London 1889 circular date stamp, Very Fine. Scott \$248. SG 178; £160 (\$200). Estimate \$50 - 75



- 38 ○ **Great Britain, 1884, Queen Victoria, 5d dull green (Scott 104),** neat Hull 1884 c.d.s., Fine. Scott \$210. SG 193; £210 (\$260). Estimate \$60 - 80



- 39 ○ **Great Britain, 1902, King Edward VII, De La Rue printing, 2s6d lilac (Scott 139)**, Fine used. Scott \$150. SG 260; £150 (\$180).
Estimate \$40 - 60



- 40 ○ **Great Britain, 1913, King George V "Seahorse", Waterlow printing, 2s6d sepia brown, 5s rose carmine and 10s indigo blue (Scott 173-175)**, Fine to Very Fine. Scott \$925. SG 400 / 402; £944 (\$1,160). Estimate \$250 - 350



- 41 ○ **Ireland, 1935, Free State overprint on King George V re-engraved "Seahorse", 5s bright rose red (Scott 94)**, machine cancel, Fine to Very Fine. Scott \$210. SG 100; £90 (\$110).
Estimate \$50 - 75

Kenya & Uganda through Tristan da Cunha



- 42 ○ **Kenya & Uganda, 1925, King George V, 4s gray (Scott 33)**, well centered, with neat c.d.s., Very Fine. Scott \$135. SG 91; £130 (\$160).
Estimate \$40 - 60



- 43 ★★ **Kenya, Uganda & Tanganyika, 1935, King George V, 10s purple & blue (Scott 58)**, exceptionally choice, o.g., **never hinged**, Fine to Very Fine. Scott \$110. SG 122; £100 (\$120).
Estimate \$75 - 100

Catalog values are for hinged. Scott prices the complete set NH at 1.67 times the hinged price.



- 44 ★ **Leeward Islands, 1928, King George V, £1 purple & black on red (Scott 83)**, fresh and well centered, o.g., lightly hinged, Extremely Fine. Scott \$240. SG 80; £225 (\$280).
Estimate \$75 - 100



Ex 45

- 45 ★★ **Leeward Islands, 1938-51, King George VI, perf 14, ¼d to £1 complete (Scott 103-115)**, an exceptionally choice set of 13, pristine o.g., never hinged, Very Fine. Scott \$210. SG 95 / 114b; £192 (\$240). Estimate \$100 - 150



Ex 46

- 46 ★★ **Malta, 1956-57, Queen Elizabeth II Pictorials, ¼d to £1 complete (Scott 246-262)**, o.g., never hinged, Very Fine. Scott \$127. SG 266-282; £130 (\$160). Estimate \$35 - 50



- 47 ○田 **Mauritius, 1876, Queen Victoria, ½d on 9d dull purple (Scott 43)**, block of 4, fresh, o.g., hinge remnant at top, never hinged at bottom, Fine. Scott \$96 ++. SG 76; £104 (\$130). Estimate \$40 - 60



- 48 ○ **Mauritius, 1877, Queen Victoria, 1s on 5s rosy mauve (Scott 49)**, Fine used. Scott \$125. SG 81; £120 (\$150). Estimate \$40 - 60



- 49 ★/○ **Mauritius, 1880, Queen Victoria, 2¢ to 17¢, part set of 6, including the key 13¢ (Scott 59-64)**, the 2¢ is unused without gum, others are Fine used, including the 13¢ key value, which is lightly canceled. Scott \$417. SG 92 / 96; £398 (\$490). Estimate \$120 - 150

The 13¢ catalogs \$325 / £325, the 2¢ catalogs \$55 / £55, the others are minimal.



- 50 ○ **Mauritius, 1921, King George V, 5r green & red on pale yellow, Die I (Scott 158)**, Multiple Crown CA watermark, Fine used. Scott \$175. SG 203a; £180 (\$220). Estimate \$60 - 80

51 ★ **New Zealand & Dependencies, 1937-52, King George VI issues nearly complete**, including New Zealand (\$1395.70 / £1349.55), Cook Islands (\$539.15 / £600.75), Niue (\$169.30 / £277.50) and Tokelau (\$2.20 / £2). There are numerous better sets that could make attractive lots by themselves, including the New Zealand officials (\$965.55 / £850). An exceptionally nice collection of this area, missing only a few stamps for completion (some of which are separate lots in this sale), o.g., hinged, hinge remnants or hinged on Gibbons album pages, generally Fine to Very Fine. Scott \$2,106. SG £2,230 (\$2,740).

Estimate \$500 - 750



52 ○ **Nigeria, 1936, King George V, 10s black & gray (Scott 48)**, Very Fine used. Scott \$140. SG 44; £140 (\$170). Estimate \$40 - 60



Ex 53

53 ★ **Niue, 1941-43, Postal-Fiscals, 2s6d to £1 complete (Scott 86-89)**, Double-Lined NZ and Star watermark, o.g., lightly hinged, Fine to Very Fine. Scott \$415. SG 79-82; £750 (\$920).

Estimate \$120 - 150



54 ○ **Rhodesia, 1922, King George V "Admiral", 7s6d brown purple & slate, Head Die III, perf 14 (Scott 136a)**, nicely centered, Salisbury 1922 c.d.s., nearly Very Fine. Scott \$300. SG 308; £425 (\$520). Estimate \$75 - 100



Ex 55

55 ★★ **St. Kitts-Nevis, 1938-50, King George VI, ½d to £1 complete (Scott 79-90)**, o.g., never hinged, Fine to Very Fine. Scott \$85. SG 68 / 77f; £85 (\$100). Estimate \$30 - 40



Ex 56

56 ★ **St. Lucia, 1936, King George V Pictorials, ½d to 10s complete (Scott 95-106)**, fresh, o.g., lightly hinged, Fine to Very Fine. Scott \$106. SG 113 / 24; £100 (\$120). Estimate \$30 - 40



- 57 ★★ / ★ **Samoa, 1943-48, Postal-Fiscals, 2s6d to £5 complete (Scott 195-202)**, o.g., 2s6d, 30s, £3 and £5 hinged, others never hinged; £3 with a tiny tone spot on the gum only, otherwise Fine to Very Fine, *a very scarce set*. Scott \$1,324. SG 207 / 214; £1,328 (\$1,630).

Estimate \$300 - 400



- 58 ★★ **Seychelles, 1952, King George VI pictorials, 2¢ to 10r complete (Scott 157-171)**, o.g., never hinged, Very Fine. Scott \$88. SG 158 / 72; £90 (\$110). Estimate \$30 - 40



- 59 ○ **South African States: Transvaal, 1892, Coat of Arms, £5 deep green (Scott 135)**, neat 1892 c.d.s., Very Fine. Scott \$225. SG 187; £190 (\$230). Estimate \$75 - 100



- 60 ★ **South West Africa, 1938, Voortrekker Centenary Memorial complete (Scott B5-B8)**, bilingual pairs, o.g., hinged, Very Fine. Scott \$109. SG 105 / 8; £110 (\$140). Estimate \$40 - 60



- 61 ★ **Stellaland, 1884, Coat of Arms, 1d red (Scott 1)**, large part o.g., Fine to Very Fine. Scott \$225. SG 1; £225 (\$280). Estimate \$60 - 80



- 62 ○ **Trinidad, 1859, "Britannia" engraved, 4d gray lilac, imperf (Scott 15)**, 4 margins, Very Fine used. Scott \$400. SG 25; £325 (\$400). Estimate \$100 - 150



- 63 ★ / ○ / ✉ **Trinidad, 1859, "Britannia" engraved, 6d deep green, imperf (Scott 16)**, 4 margins, light numeral cancel, Fine to Very Fine. Scott \$525. SG 28; £425 (\$520). Estimate \$120 - 150



- 64 ★★ **Tristan da Cunha, 1952, overprints on St. Helena, 1/2d to 10s complete (Scott 1-12)**, a lovely fresh set of 12, o.g., never hinged, Fine to Very Fine. Scott \$122. SG 1 / 12; £140 (\$170).
Estimate \$40 - 60

British Asia

Aden through Ceylon



- 65 ★★ **Aden, 1937, Dhow, 1/2a to 10r complete (Scott 1-12)**, o.g., never hinged, Very Fine. Scott \$1,161. SG 1 / 12; £1,200 (\$1,480).
Estimate \$300 - 400
- 66 ★ **Aden, 1937-59, King George VI issues nearly complete + 1st Queen Elizabeth II definitive set (Scott 13-46, 48-61A)**, including perf and shade varieties of the Queen Elizabeth II issue. Missing only the Dhow set (a separate lot in this sale), o.g., hinged (some l.h., some h.r.), Fine to Very Fine. Scott \$244. SG 13 / 46, 48 / 72; £415 (\$510).
Estimate \$60 - 80
- 67 ★ **Aden: Kathiri and Qu'aiti States, 1942-51, complete for the period**, o.g., hinged on Gibbons album pages, Fine to Very Fine. Scott \$213. SG £251 (\$310).
Estimate \$50 - 75



- 68 ○ **Bangkok, 1882, "B" on Straits Settlements, 2c brown, Crown CA watermark (Scott 11)**, well centered, with a neat light cancel, Very Fine; signed twice. Scott \$450. SG 14; £400 (\$490).
Estimate \$150 - 200



- 69 ○ **Bangkok, 1883, "B" on Straits Settlements, 8c orange, Crown CA watermark (Scott 17)**, Crown CA watermark, Fine used. Scott \$83. SG 20; £75 (\$90).
Estimate \$30 - 40

- 70 ★ **British Asia: Indian Ocean, 1937-52, King George VI issues complete for 4 areas**, including **Ceylon** (\$178.25 / £132.60), **Maldives** (\$59 / £55), **Mauritius** (\$186.60 / £219.35) and **Seychelles** (\$495.25 / £676.80). Attractive fresh examples (there are a few scattered small hinge thins including the Seychelles 2.25r, affecting perhaps 5% of the catalog value), o.g., hinge remnants or hinged on Gibbons album pages, Fine to Very Fine overall. Scott \$920. SG £1,084 (\$1,330).
Estimate \$150 - 200

- 71 ★ **British Middle East, 1937-52, King George VI issues complete for several different areas**, including **Bahrain** (\$1047.50 / £1391.75), **Kuwait** (\$627.10 / £710.25), **Middle East Forces / B.M.A.** without Cyrenaica (\$1228.10 / £1058.50), **Morocco Agencies** (\$455.95 / £361.80), **Muscat** (\$251.50 / £184.25), **Palestine** (\$19.50 / £28) and **Trans-Jordan** (\$72.05 / £75+). There are several better sets that could make attractive lots by themselves, including Bahrain 1938-41 definitives (\$703.75 / £1000) and Kuwait 1939 definitives (\$247.50 / £375). Nearly all in attractive fresh condition (a few scattered low values with small thins or some gum toning), o.g., hinge remnants or hinged on Gibbons album pages, Fine to Very Fine overall. Scott \$3,702. SG £3,810 (\$4,690).
Estimate \$600 - 800

- 72 ★ **Burma, 1937-46, King George VI issues nearly complete (Scott 1-16, 18A-84, O1-9, O11-O55)**, missing only the 2 high values of the first definitive set and the high value of the first Official set, a nice selection including several sets cataloging \$100 / £100 or more that might make attractive individual lots, o.g., hinged on Gibbons album pages, generally Fine to Very Fine. Scott \$1,892. SG 1 / 16, 18b-82, O1 / 13, O15 / 53; £1,688 (\$2,080). Estimate \$350 - 500



- 73 ○ **Ceylon, 1857, Queen Victoria, 1s slate violet, imperf (Scott 11)**, Large Star watermark, neat cancel, 4 margins (close at top left), Fine used. Scott \$260. SG 10; £200 (\$250). Estimate \$60 - 80



- 74 ○ **Ceylon, 1861, Queen Victoria, 8d brown, clean-cut perf 14 to 15½ (Scott 21)**, Large Star watermark, Fine used. Scott \$575. SG 24; £500 (\$620). Estimate \$120 - 150



Ex 75

- 75 ★★ **Ceylon, 1935-36, King George V Pictorials, 2¢ to 1r complete (Scott 264-274)**, set of 11, exceptionally choice, o.g., never hinged, Very Fine. Scott \$220. SG 368 / 78; £60 as hinged (\$70). Estimate \$75 - 100

Hong Kong



- 76 ○ **Hong Kong, 1862, Queen Victoria First Issue, unwatermarked, 2¢ brown (Scott 1)**, Fine used. Scott \$110. SG 1; £120 (\$150). Yang 1. Estimate \$40 - 60



- 77 ★ **Hong Kong, 1862, Queen Victoria First Issue, 24¢ green (Scott 5)**, unwatermarked, o.g., hinged, Fine. Scott \$1,000. SG 5; £1,200 (\$1,480). Yang 5. Estimate \$250 - 350



- 78 ★ **Hong Kong, 1863, Queen Victoria, 4¢ slate (Scott 10)**, Crown CC watermark, bright fresh color, o.g., lightly hinged, Fine. Scott \$110. SG 9b; £120 (\$150). Yang 9a. Estimate \$35 - 50



- 79 ★ **Hong Kong, 1871, Queen Victoria, 30¢ mauve (Scott 20)**, Crown CC watermark, o.g., lightly hinged, Fine. Scott \$250. SG 16; £275 (\$340). Yang 16. Estimate \$75 - 100



80 ★★田 **Hong Kong, 1896, Queen Victoria, 4¢ slate gray (Scott 38)**, Crown CA watermark, block of 4, very bright and fresh, o.g., never hinged, Fine. Cataloged as hinged - never hinged is much scarcer. Scott \$112+. SG 34; £140+ (\$170). Yang 50. Estimate \$60 - 80



81 ★ **Hong Kong, 1884, Queen Victoria, 10¢ green (Scott 43)**, Crown CA watermark, o.g., hinged, Fine. Scott \$160. SG 37a; £180 (\$220). Yang 36. Estimate \$50 - 75



82 ○ **Hong Kong, 1891, Queen Victoria Jubilee, 2¢ carmine, tall narrow "K" in "Kong" (Scott 66d)**, light Hong Kong c.d.s.'s, Fine used. Scott \$450. SG 51d; £475 (\$580). Yang C1d. Estimate \$150 - 200



83 ★★ **Hong Kong, 1948, King George VI Silver Wedding complete (Scott 178-179)**, flawless o.g., never hinged, Very Fine. Scott \$284. SG 171 / 172; £329 (\$400). Estimate \$100 - 150

84 ★ **Hong Kong, 1937-49, King George VI issues complete (Scott 151-183, J6-J12)**. A nice selection, the 1938 definitive set alone catalogs \$779.45 / £1100 and the 1948 Silver Wedding catalogs \$225 / £328.75, o.g., hinged on Gibbons album pages, Fine to Very Fine. Scott \$1,257. SG 140 / 176, D6a / 12; £1,677 (\$2,060). Estimate \$300 - 400

India and States



85 ★ **India, 1909, King Edward VII, 15r blue & olive brown (Scott 75)**, o.g., lightly hinged, Very Fine. Scott \$250. SG 146; £425 (\$520). Estimate \$100 - 150



Ex 86

- 86 ★ **India, 1937, King George VI and Pictorials, 3p to 25r complete (Scott 150-160, 161-167)**, a lovely fresh set of 18, o.g., hinged or small hinge remnant, generally Very Fine. Scott \$391. SG 247 / 264; £600 (\$740).

Estimate \$120 - 150



Ex 87

- 87 ★★/★ **India, 1948, Gandhi complete (Scott 203-206)**, o.g., low values never hinged, 10r with hinge remnant, Very Fine. Scott \$556. SG 305 / 8; £425 (\$520).

Estimate \$120 - 150



- 88 ★ **India, Official, 1866, Queen Victoria, 2a yellow, Elephant's Head watermark (Scott O8)**, good color, o.g., hinged, Fine. Scott \$300. SG O12; £400 (\$490).

Estimate \$75 - 100

- 89 ★/○ **India and Indian States, 1886-1979, beginner's collection of mostly used**, couple hundred stamps on loose-leaf pages, with some value in the Feudatory States, generally Fine to Very Fine.

Estimate \$75 - 100

- 90 ★ **India and Indian States, 1937-52, King George VI issues**, collection balance including India proper (\$360.80 / £379.20), Indian Convention States (\$2972 / £2837) and Indian Feudatory States (approximately \$1500 / £1500), o.g., hinged on Gibbons pages; a very few scattered minor faults noted, but generally Fine to Very Fine. Scott \$4,833. SG £4,716 (\$5,800).

Estimate \$750 - 1,000



- 91 ★★/★ **Indian States: Bundi, Officials, 1941, 3p to 1r Arms complete (Scott O49-O55)**, o.g., all never hinged except 1r high value with hinge remnant and slightly brown gum, Fine to Very Fine. Scott \$674. SG O53 / 59; £900 (\$1,110).

Estimate \$150 - 200



Ex 92

- 92 ★★/★ **Indian States: Chamba, 1943, King George VI, 1r to 25r high values complete (Scott 101-106)**, a fresh set of 6, o.g., 1r-2r hinged, 5r never hinged, 10r-25r very lightly hinged, Fine to Very Fine. Scott \$561. SG 102 / 107; £528 (\$650).

Estimate \$150 - 200



- 93 ★★ / ★ **Indian States: Chamba, Officials, 1938-40, King George VI, 9p to 10r complete (Scott O50-O54)**, set of 6, o.g., the 4 high values are pristine never hinged, the 2 low values are hinged and the gum is a bit "sunburned", Fine to Very Fine. Scott \$630. SG O66 / 71; £400 (\$490). Estimate \$150 - 200



Ex 94

- 94 ★★ / ★ **Indian States: Gwalior, 1938-48, King George VI, 2 different sets complete to the 25r (Scott 90-117)**, a fresh group of 24, unusually nice, o.g., all never hinged except a few low values of the 1st set and the 10r, Fine to Very Fine. Scott \$631. SG 105 / 128; £517 (\$640). Estimate \$150 - 200



Ex 95

- 95 ★ **Indian States: Jind, 1937-38, King George VI, 3p to 25r complete (Scott 133-150)**, a fresh and very scarce set of 18, o.g., hinged; 1r and 5r with small thins (catalog value \$61 / £73), otherwise Fine to Very Fine. Scott \$841. SG 109 / 126; £1,300 (\$1,600). Estimate \$250 - 350



Ex 96

- 96 ★★ / ★ **Indian States: Jind, 1941-43, King George VI, 3p to 25r complete (Scott 155-164)**, a fresh set of 10, o.g., 15r & 25r high values are never hinged, others hinged, Fine to Very Fine. Scott \$430. SG 127 / 136; £375 (\$460). Estimate \$120 - 150



Ex 97

- 97 ★ **Indian States: Jind, Officials, 1937-40, King George VI, ½a to 10r complete (Scott O55-O61)**, a fresh and very scarce set of 7, o.g., high values lightly hinged, low values hinged or hinge remnant, Fine to Very Fine. Scott \$714. SG O66 / 72; £1,000 (\$1,230). Estimate \$200 - 300

Malaysia Area through Pakistan

- 98 ★ **Malaysia Area, 1936-52, King George VI issues nearly complete**, missing Kelantan 1937-40 definitives, Trengganu 1938 \$5 and North Borneo \$1939 definitives (separate lots in this sale), also Perak \$5. The lot includes **Straits Settlements** (\$209.50 / £355.75), **Malayan Postal Union** (\$331.50 / £268.50), **Malaya B.M.A.** (\$89.30 / £120), **Johore** (\$545.60 / £517.95), **Kedah** (\$412.90 / £620.70), **Kelantan** (\$254.85 / £234), **Malacca** (\$220 / £242.80), **Negri Sembilan** (\$234.35 / £201.65), **Pahang** (\$174.45 / £255), **Penang** (\$188.20 / £182.55), **Perak** (\$480.65 / £785.90), **Perlis** (\$182.45 / £196.05), **Selangor** (\$263.30 / £196.05) and **Trengganu** (\$518.80 / £467.90), also **Brunei** (\$283.65 / £213.75), **North Borneo** (\$564.35 / £698.05), **Sarawak** (\$484.65 / £807.80) and **Singapore** (\$490 / £703.75). There are numerous better sets that could make attractive lots by themselves, including Kedah 1937 definitives (\$203 / £275), North Borneo 1945 B.M.A. (\$142.95 / £250), Sarawak 1945 B.M.A. (\$335.95 / £550) and Singapore 1948 definitives (\$355 / £580), o.g., hinged or hinge remnant or hinged on Gibbons pages. Scott \$5,719. SG £6,872 (\$8,450). Estimate \$1,500 - 2,000



Ex 99

- 99 ★★ **Malay States: Kedah, 1950-55, Sultan Badishah, 1¢ to \$5 complete (Scott 61-81)**, o.g., never hinged, Fine to Very Fine. Scott \$170. SG 76 / 90; £160 (\$200). Estimate \$60 - 80



Ex 100

- 100 ★ **Malay States: Kelantan, 1937-40, Sultan Ismail, 1¢ to \$5 complete (Scott 29-43)**, a fresh, attractive and very scarce set of 15, o.g., hinged, Very Fine. Scott \$1,011. SG 40 / 54; £1,600 (\$1,970). Estimate \$300 - 400



- 101 ○ **Malay States: Perak, 1898, Elephant issue, \$3 green & ocher (Scott 59)**, neat cancel, Very Fine. Scott \$575. SG 78; £550 (\$680). Estimate \$150 - 200



- 102 ○ **Malay States: Perak, Official, 1889, overprint on Straits Settlements, 12¢ blue (Scott O1)**, Fine used. Scott \$400. SG O6; £400 (\$490). Estimate \$120 - 150



Ex 103

- 103 ★★ **Malay States: Selangor, 1949, Sultan Hisam-ud-din Alam Shah, 1¢ to \$5 complete (Scott 80-100)**, o.g., never hinged, Fine to Very Fine. Scott \$119. SG 90 / 110; £110 (\$140). Estimate \$40 - 60



- 104 ★ **Malay States: Trengganu, 1938, Sultan Suleiman, \$5 green & red on yellow (Scott 38), o.g., lightly hinged, Fine to Very Fine. Scott \$500. SG 44; £500 (\$620). Estimate \$150 - 200**



Ex 105

- 105 ★ **North Borneo, 1939, Pictorial definitives, 1¢ to \$5 complete (Scott 193-207), a very scarce set of 15, o.g., hinged; 1¢ and 50¢ with small thins (catalog value \$25.25 / £52.75) and the gum on the \$5 is slightly brown, otherwise Very Fine. Scott \$712. SG 303 / 317; £1,400 (\$1,720). Estimate \$150 - 200**



- 106 ★ **North Borneo: Labuan, 1899, Pictorial issue surcharged, "4 cents" on 5¢, 6¢, 8¢, 12¢ and 18¢ (Scott 87-91), o.g., hinged, Fine to Very Fine. Scott \$277. SG 102 / 106; £262 (\$320). Estimate \$80 - 120**
- 107 ★ **Pakistan and Bahawalpur, 1946-51, King George VI issues complete, including all the Officials but excluding the 1947 Nawab local overprints, o.g., hinged on Gibbons pages, Fine to Very Fine. Scott \$1,326. SG £1,014 (\$1,250). Estimate \$200 - 300**

China

Empire, Republic and Taiwan



- 108 ★★ **Chinese Local Posts: Shanghai, 1893, Coat of Arms (litho), 2¢ orange vermillion, imperf (Chan LS152a), pair, margins all around, o.g., never hinged, Very Fine. Scott 155a; \$225. Estimate \$100 - 150**



- 109 ★ **China, 1939, Dr. Sun Yat-sen, Chung Hwa printing, Die III, 15¢ deep violet brown, imperf bottom margin (Chan 378 var.), issued in Shanghai under Japanese Occupation, o.g., hinge remnant, Fine. Scott 356 var. Estimate \$100 - 150**



- 110 ★ **China, Postage Due, 1912, Statistical Dept. "Republic" overprint, 5¢ brown, overprint inverted (Chan D28a), o.g., hinged, Fine to Very Fine. Scott J30a; \$550. Estimate \$200 - 300**



- 111 (★) **Chinese Provinces: Kwangsi, 1949, Sun Yat-sen, 5¢ on \$20,000 on 10¢ and 5¢ on \$40,000 on 25¢ (Scott 6-7), fresh and well centered, without gum as issued, Very Fine. Scott \$98. Estimate \$50 - 75**



- 112 ★★ **China: Japanese Occupation of Shantung, 1941, Sun Yat-sen, \$20 rose lake & dark blue, type I (small characters) overprint (Chan JN90), fresh and well centered, unusually nice, o.g., never hinged, Extremely Fine. Scott 6N29a; \$100. Estimate \$50 - 75**



- 113 ○ **China: Japanese Occupation of Shantung, 1941, Sun Yat-sen, \$20 rose lake & dark blue, type I (small characters) overprint, broken "Yuan" (Chan JN90a), well centered, with a neat corner cancel, Extremely Fine. Chan \$200. Scott 6N29a var. Estimate \$75 - 100**



- 114 ★ **China: Japanese Occupation of Shantung, 1941, Sun Yat-sen, \$5 red & greenish black, type II (large characters) overprint, comb perf (Chan JN315a), o.g., hinged, Fine to Very Fine. Chan \$110. Scott 6N18 var. Estimate \$50 - 75**



- 115 (★) **China: Taiwan, 1952, \$5 Pres. Chiang Kai-shek 2nd Anniversary of Re-election (Scott 1056)**, left margin single with tab and inscription ("first printing"), without gum as issued, Very Fine. Scott \$145. Estimate \$60 - 80



- 116 (★) **China: Taiwan, 1952, \$5 Pres. Chiang Kai-shek 2nd Anniversary of Re-election (Scott 1056)**, without gum as issued, Fine to Very Fine. Scott \$145. Estimate \$50 - 75

People's Republic



- 117 (★) **China - Liberated Areas: East China, Parcel Post, 1949, "East China Posts" surcharges on Postal Truck, \$5,000-\$50,000 complete (Yang ECP11-14)**, right margin singles, fresh, without gum as issued, Fine to Very Fine. Scott 5LQ27-5LQ30; \$228. Estimate \$120 - 150



- 118 (★) **China - Liberated Areas: East China, Parcel Post, 1949, "East China Posts" surcharges on Postal Truck, \$5,000-\$50,000 complete (Yang ECP11-14)**, without gum as issued, Very Fine. Scott 5LQ27-5LQ30; \$228. Estimate \$100 - 150



- 119 (★) **China (People's Republic), 1968, Yangtse River Bridge at Nanking (W15) complete (Yang W64-67)**, without gum as issued, Very Fine. Scott 1001-1004; \$102. Estimate \$40 - 60



120 ★★ **China (People's Republic), 1972, First Asian Table Tennis Championships (N11) complete (Yang N45-48),** o.g., never hinged, Very Fine. Scott 1099-1102; \$98. Estimate \$40 - 60



122 ★★ **China (People's Republic), 1973, Giant Pandas (N14) complete (Yang N57-62),** o.g., never hinged, Very Fine and very cute. Scott 1108-1113; \$220. Estimate \$75 - 100



121 ★★ **China (People's Republic), 1973, Giant Pandas (N14) complete (Yang N57-62),** o.g., never hinged, Very Fine. Scott 1108-1113; \$220. Estimate \$75 - 100

And yes, as we all know, they are incredibly cute. Buy a set for your wife or girl friend - she will love you for it.



123 ★★ **China (People's Republic), 1979, Camellias souvenir sheet (T37M) (Yang T37M),** o.g., never hinged, Very Fine. Scott 1540; \$260. Estimate \$100 - 150



124 ★★田 **China (People's Republic), 1981, Year of the Cock (T58) (Scott 1647)**, partial book-let pane block of 4, o.g., never hinged, Very Fine. Scott \$140 as singles. Estimate \$50 - 75



125 ★★ **China (People's Republic), 1981, Dream of Red Mansions souvenir sheet (T69M)**, o.g., never hinged, Very Fine. Scott 1761; \$210. Estimate \$75 - 100



126 ★★ **China (People's Republic), 1983, "The Western Chamber" souvenir sheet (T82M) (Yang T82M)**, o.g., never hinged, Very Fine. Scott 1844; \$155. Estimate \$60 - 80



127 ★★ **China (People's Republic), 1984, "Beauties Wearing Flowers" souvenir sheet (T89M) (Yang T89M)**, o.g., never hinged, Very Fine. Scott 1904; \$210. Estimate \$75 - 100



128 ★★ **China (People's Republic), Book-let, 1981, Year of the Cock (T58)**, complete and unexploded, o.g., never hinged, Very Fine. Scott 1647; \$300. Estimate \$120 - 150

Japan

Regular Issues

129 Withdrawn -



130 ★★ **Japan, 1924, Empress Jingo, 1st watermark, granite paper, 5y gray green (J.S.C.A. 209)**, a premium example, fresh and well centered, exceptionally choice, o.g., never hinged, Very Fine. J.S.C.A. 100,000 yen (\$900). Scott 188; \$275 for hinged. Estimate \$200 - 300



131 ★★ **Japan, 1924, Empress Jingo, 1st watermark, granite paper, 10y dull violet (J.S.C.A. 210)**, a magnificent example, fresh and beautifully well centered, with pristine o.g., never hinged, Very Fine to Extremely Fine. J.S.C.A. 130,000 yen (\$1,170). Scott 189; \$450 for hinged. Estimate \$300 - 400



132 (★) **Japan, 1945-46, 3rd Showa Series, 2s to 10y complete (J.S.C.A. 247, 267-276)**, without gum as issued, Very Fine. J.S.C.A. 17,040 yen (\$150). Scott 351-361; \$96. Estimate \$30 - 40



133 (★)田 **Japan, 1945, 3rd Showa Series, 10s blue (J.S.C.A. 269)**, bottom margin block of 4, large margins all around, without gum as issued, Extremely Fine. J.S.C.A. 30,000 yen (\$270). Scott 354A; \$116. Estimate \$50 - 75



134 ★ **Japan, 1953-56, 2nd National Treasures Series, 6 different better values to 500y (J.S.C.A. 353, 359, 366-369)**, o.g., lightly hinged, Fine to Very Fine, cataloged as never hinged. J.S.C.A. 27,430 yen (\$250). Scott 583, 584, 609, 621-623; \$122. Estimate \$40 - 60



- 135 ★★ **Japan, 1962-65, 3rd National Treasures Series, 4y to 120y nearly complete (J.S.C.A. 372-373, 375-381), regular set of 9 (missing the 1961 10y), o.g., never hinged, Fine to Very Fine. J.S.C.A. 12,760 yen (\$120). Scott 746-754; \$61. Estimate \$30 - 40**

Airmail and Booklets



- 136 ★ **Japan, 1951-53, Pagoda Airmail with and without zeroes, and Great Buddha Airmail (J.S.C.A. A11-15, A22-23, A24-27, A33-36), 1st set complete to 40y, 2nd set complete to 55y less the 25y, and 3rd set complete, o.g., hinged, Fine to Very Fine. J.S.C.A. 50,780 yen (\$460). Scott C14-C18, C25-C26, C28-C30, C39-C42; \$299 as NH. Estimate \$75 - 100**



- 137 ★★ **Japan, 1925, 90 sen booklet (J.S.C.A. B14A), exploded, containing water-marked Tazawa issue 3s rose (only 1 pane of 6, BP20b), o.g., never hinged, Fine to Very Fine. J.S.C.A. 40,000 yen (\$360). Estimate \$60 - 80**



- 138 ★★ **Japan, 1937-41, 80 sen booklets, 2 different issues (J.S.C.A. B18, B20), containing Showa issue 4s dark green (1 pane of 20), complete and unexploded, panes are well centered, o.g., never hinged, Very Fine, the 1937 issue is scarce. J.S.C.A. 62,500 yen (\$560). Scott 261a. Estimate \$150 - 200**



- 139 ★★ **Japan, 1937-41, 80 sen booklets, 2 different issues (J.S.C.A. B17, B19)**, each containing Showa issue 2s crimson (2 panes of 20), complete and unexploded, panes are well centered, o.g., never hinged, Very Fine, *the 1937 issue is scarce*. J.S.C.A. 80,000 yen (\$720). Scott 259a. Estimate \$200 - 300

- 141 ★ **Japan, 1921, Postal Services Anniversary complete (J.S.C.A. C28-31)**, fresh and well centered, o.g., hinge remnant, Very Fine. J.S.C.A. 66,900 yen (\$600). Scott 163-166; \$330. Estimate \$150 - 200

Commemoratives



- 140 ★ **Japan, 1919, First Airmail Flight, 1 1/2s blue (J.S.C.A. C22)**, o.g., lightly hinged, Very Fine, signed. J.S.C.A. 70,000 yen (\$630). Scott C1; \$400. Estimate \$120 - 150



- 142 (★) **Japan, 1946, Postal Services Anniversary souvenir sheet, 2nd printing (J.S.C.A. C101)**, without gum as issued, Very Fine. J.S.C.A. 26,000 yen (\$230). Scott 378a; \$200. Estimate \$60 - 80

143 ★★ **Japan, 1947-64, commemorative souvenir sheets, a pristine group of 22 different (J.S.C.A. C104 / / C419)**, including J.S.C.A. / Scott Nos.
 [1947] C104 / 381a Constitution, C108 / 367a Kyoto, C110 / 396 Locomotive, C115 / 395 Stamp Week, C117 / 358a Sapporo,
 [1948] C118 / 401 Osaka, C119 / 402 Nagoya, C121 / 407 Mishima, C122 / 408 Hokusai, C123 / 409 Tokyo, C126 / 411 Fukushima, C134 / 415 Kumamoto, C137 / B11 Red Cross, C138 / 437 Nagano, C139 / 438 Shikoku, C141 / 423 Kanazawa-Takaoka,
 [1949] C171 / 475a UPU,
 [1951] C218 / 510a Postal Service,
 [1952] C235 / 575a Heir Apparent,
 [1959] C293 / 668a Wedding,
 [1960] C313 / 703 Royal Visit and
 [1964] C419 / 825a Tokyo Olympics.
 All in excellent condition, o.g., never hinged (or without gum as issued), generally Very Fine. J.S.C.A. 129,800 yen (\$1,170). Scott 358a / / 825a; \$664. Estimate \$150 - 200

144 ★★ **Japan, 1947-64, commemorative souvenir sheets, a neat group of 12 different (J.S.C.A. C104 / / C419)**, including J.S.C.A. / Scott Nos.
 [1947] C108 / 367a Kyoto, C110 / 396 Locomotive, C117 / 358a Sapporo,
 [1948] C118 / 401 Osaka, C119 / 402 Nagoya, C122 / 408 Hokusai, C126 / 411 Fukushima, C134 / 415 Kumamoto,
 [1949] C171 / 475a UPU,
 [1951] C218 / 510a Postal Service,
 [1959] C293 / 668a Wedding,
 [1964] C419 / 825a Tokyo Olympics.
 All in excellent condition, o.g., never hinged (or without gum as issued), generally Very Fine. J.S.C.A. 42,300 yen (\$380). Scott 358a / / 825a; \$227. Estimate \$60 - 80

145 ★★ **Japan, 1947-63, commemorative full sheets, blocks and a souvenir sheet (J.S.C.A. C105 / / C402)**, including J.S.C.A. / Scott Nos.
 [1947] C105 / 385a (Tokyo souvenir sheet, ¥38,000 / \$225),
 [1948] C120 / 403 (Forestation, ¥8400 / \$42), C124 / 406 (Educational Reform, ¥8400 / \$42), C127 / 412 (Horse Racing, ¥19,500 / \$98), C133 / 416 (Alcohol Monopoly, ¥24,000 / \$135),
 [1949] C156 / 432 (Mt. Hodaka, ¥44,000 / \$300), C164 / 466 (Nagasaki, ¥22,000 / \$130), C145-148 / 473a (4th Athletic Meet, ¥30,000 / \$240),
 [1950] C192 / 499 (Broadcasting, ¥16,000 / \$120), C194-197 / 506a,b (5th Athletic Meet, ¥228,000 / \$920),
 [1951] C223-224 / 550a (6th Athletic Meet, ¥21,000 / \$100),
 [1952] C230-231 / 568a (7th Athletic Meet, ¥38,000 / \$175),
 [1953] C237-238 / 587-588 (Crown Prince Return, ¥40,000 / \$220), C239-240 / 590a (8th Athletic Meet, ¥28,000 / \$135), C241 / 591 (Observatory, ¥44,000 / \$240),
 [1959] C299 / 679 (Letter Writing Week, ¥36,000 / \$150),
 [1960] C309 / 690 (Miyajima, ¥6000 / \$32),
 [1961] C346 / 735 (Letter Writing Week, ¥3000 / \$150) and
 [1963] C401-402 / 803a (18th Athletic Meet, ¥900 / \$12).
 All with some degree of toning or staining, mainly on the gum, affecting from a few stamps in each sheet to perhaps half, otherwise Fine to Very Fine. J.S.C.A. 655,200 yen (\$5,900). Scott 385a / / 803a; \$3,466. Estimate \$350 - 500



146 ★ **Japan, 1947, Tokyo Philatelic Exhibition souvenir sheet (J.S.C.A. C105)**, o.g., lightly hinged, Fine to Very Fine. J.S.C.A. 20,000 yen (\$180). Scott 385a; \$225. Estimate \$60 - 80



147 (★) **Japan, 1947-48, Kyoto, Railway Anniversary, Osaka, Nagoya and Kumamoto souvenir sheets (J.S.C.A. C108, C110, C118, C119, C134)**, group of 5, without gum as issued, Very Fine. J.S.C.A. 22,500 yen (\$200). Scott 367a, 396, 401, 402, 415; \$128. Estimate \$40 - 60

148 ★★ / ★ **Japan, 1947-58, sports commemoratives collection (J.S.C.A. C127 / C278)**, neatly mounted on 21 exhibition pages, including Horse Racing, National Athletic Meets, Table Tennis, Judo, Skiing, Asian Games and more, with singles, strips, blocks and full sheets. A nice lot for the topical collector or even a beginning exhibitor, o.g., some never hinged / some hinged, generally Very Fine. Scott 412 / / 651; \$1,217.

Estimate \$200 - 300



149 ★★田 **Japan, 1948, 5y Philatelic Week (J.S.C.A. C140 var.)**, miniature sheet of 5, o.g., never hinged, Very Fine. J.S.C.A. 90,000 yen (\$810). Scott 422a; \$350. Estimate \$120 - 150



150 ★★ / ★田 **Japan, 1948, 5y Philatelic Week (J.S.C.A. C140 var.)**, miniature sheet of 5, o.g., stamps never hinged, hinged in selvage only, Very Fine. J.S.C.A. 50,000 yen (\$450). Scott 422a; \$250. Estimate \$75 - 100



151 ★★田 **Japan, 1948, 5y Philatelic Week (J.S.C.A. C140 var.)**, miniature sheet of 5, o.g., never hinged; crease at top right, otherwise Very Fine, four NH stamps catalog \$100. J.S.C.A. 50,000 yen (\$450). Scott 422a; \$350.

Estimate \$60 - 80



152 ★★ **Japan, 1949, Children's Exhibition souvenir sheet (J.S.C.A. C159)**, o.g., never hinged, Very Fine. J.S.C.A. 70,000 yen (\$630). Scott 456; \$450. Estimate \$150 - 200



153 ★★ **Japan, 1949, Children's Exhibition souvenir sheet (J.S.C.A. C159)**, o.g., never hinged (faint gum bends), Very Fine. J.S.C.A. 70,000 yen (\$630). Scott 456; \$450. Estimate \$120 - 150



154 ★ **Japan, 1949, Children's Exhibition souvenir sheet (J.S.C.A. C159)**, o.g., hinged at top (gum bends), Fine to Very Fine. J.S.C.A. 39,000 yen (\$350). Scott 456; \$275. Estimate \$60 - 80



155 ★★ **Japan, 1949, Telecommunications souvenir sheet (J.S.C.A. C160)**, o.g., never hinged, Very Fine. J.S.C.A. 24,000 yen (\$220). Scott 457; \$140. Estimate \$60 - 80



156 ★ **Japan, 1949, 8y Philatelic Week (J.S.C.A. C173)**, o.g., lightly hinged, Very Fine. J.S.C.A. 13,000 yen (\$120). Scott 479; \$150. Estimate \$30 - 40



- 157 ★★田 **Japan, 1949, 8y Philatelic Week (J.S.C.A. C173 var.)**, miniature sheet of 5, o.g., never hinged (minor gum bends), Very Fine. J.S.C.A. 125,000 yen (\$1,120). Scott 479a; \$800. Estimate \$250 - 350



- 158 ★★田 **Japan, 1949, 8y Philatelic Week (J.S.C.A. C173 var.)**, miniature sheet of 5, o.g., never hinged (hinged in selvage only); reinforced perf separations in top right at selvage, Fine to Very Fine. J.S.C.A. 65,000 yen (\$580). Scott 479a; \$240. Estimate \$60 - 80

- 159 ★★ / ★ **Japan, 1950-59, sports commemorative full sheets (J.S.C.A. C194 / / C302)**, including 5th through 14th National Athletic Meeting, also 1954 Ice Skating and Wrestling, and 1956 Table Tennis, o.g., mostly never hinged, generally Very Fine. J.S.C.A. 277,700 yen (\$2,500). Scott 508b / / 683a; \$1,715. Estimate \$300 - 400



- 160 S★★田 **Japan, 1960, 70th Anniversary of the Japanese Diet, Mihon (Specimen) over-prints (J.S.C.A. C325-326)**, complete sheets of 20, o.g., never hinged, Very Fine. Scott 710-711. Estimate \$40 - 60

National Parks



- 161 ★★田 **Japan, 1938, Nikko National Park complete (J.S.C.A. P5-8)**, block of 4, o.g., never hinged, Fine to Very Fine. J.S.C.A. 30,000 yen (\$270). Scott 280-283; \$160. Estimate \$50 - 75



162 ★★ **Japan, 1938, Nikko National Park souvenir sheet (J.S.C.A. P9)**, with folder, o.g., never hinged, Very Fine. J.S.C.A. 15,000 yen (\$140). Scott 283a; \$140 without folder.
Estimate \$60 - 80



164 ★★ **Japan, 1939-49, Daisen & Setonaikai, Yoshino-Kumano, and Fuji-Hakone National Park souvenir sheets (J.S.C.A. P14, P44, P49)**, all with folders, o.g., never hinged, Very Fine. J.S.C.A. 26,500 yen (\$240). Scott 288a, 453a, 463a; \$145.
Estimate \$60 - 80



163 ○ **Japan, 1938, Nikko National Park souvenir sheet (J.S.C.A. P9)**, without folder, with 1939 Haruna-Maru Sea Post commemorative cancel (full o.g. on the reverse), Very Fine. J.S.C.A. 15,000 yen (\$140). Scott 283a; \$80.
Estimate \$40 - 60



165 ★★ **Japan, 1939, Aso National Park souvenir sheet (J.S.C.A. P19)**, with folder, o.g., never hinged, Very Fine. J.S.C.A. 30,000 yen (\$270). Scott 293a; \$210 without folder.
Estimate \$60 - 80



166 ★ **Japan, 1939, Aso National Park souvenir sheet (J.S.C.A. P19)**, without folder, o.g., small hinge remnant in bottom selvage only, Very Fine. J.S.C.A. 30,000 yen as n.h. (\$270). Scott 293a; \$145 as hinged. Estimate \$50 - 75



168 ★★ **Japan, 1941, Daiton and Niitaka-Arisan National Parks souvenir sheet (J.S.C.A. P34)**, with folder, o.g., never hinged, Very Fine. J.S.C.A. 28,000 yen (\$250). Scott 318a; \$175 without folder. Estimate \$60 - 80



167 ★★ **Japan, 1940, Kirishima National Park souvenir sheet (J.S.C.A. P29)**, without folder, o.g., never hinged, Very Fine. J.S.C.A. 65,000 yen (\$580). Scott 311a; \$360. Estimate \$120 - 150



169 ★★ **Japan, 1951, Towada and 1952, Bandai-Asahi National Park souvenir sheets (J.S.C.A. P59, P69)**, with folders, o.g., never hinged (or without gum as issued), Very Fine. Scott 545a, 572a; \$125. Estimate \$50 - 75

New Year's Stamps



- 170 ★★ **Japan, 1952, Bandai-Asahi National Park souvenir sheet (J.S.C.A. P69)**, with folder, o.g., never hinged, Very Fine. J.S.C.A. 19,000 yen (\$170). Scott 572a; \$80 without folder. Estimate \$40 - 60



- 171 ★★ **Japan, 1954-56, Jo-Shin-Etsu Kogen, Chichibu-Tama, Rikuchu-Kaigan, Saikai National Park souvenir sheets (J.S.C.A. P81, P84, P87, P90)**, four, all with folders except Saikai, o.g., never hinged, Very Fine. J.S.C.A. 19,000 yen (\$170). Scott 601a, 608a, 613a, 625a; \$95. Estimate \$30 - 40

- 172 ★★ **Japan, 1951-59, New Year's Greeting souvenir sheets, 8 different (J.S.C.A. N6A-N12A, N14A-N15A)**, o.g., never hinged, Very Fine. J.S.C.A. 87,600 yen (\$790). Scott 522 / / 685; \$443. Estimate \$150 - 200
- 173 ★★ **Japan, 1951-69, New Year's Greeting souvenir sheets, 8 different (J.S.C.A. N6A / / N25A)**, including sheets for years 1951, 1955, 1961, 1962, 1964, 1965, 1967 and 1970, o.g., never hinged, Fine to Very Fine. J.S.C.A. 24,600 yen (\$220). Scott 522 / / 1021; \$128. Estimate \$30 - 40



- 174 ★★ / ★ **Japan, 1951-54, New Year's Greeting souvenir sheets, 4 different (J.S.C.A. N6A, N8A-N10A)**, o.g., all never hinged except the 1954 sheet is lightly hinged, Fine to Very Fine. J.S.C.A. 48,000 yen (\$430). Scott 522, 576, 594, 606; \$243. Estimate \$60 - 80

Other East Asia Countries

Korea



- 177 ★★ **Korea (Empire), 1900, Imperial Symbols, 2ch blue, perf 10 (Scott 20)**, bright and fresh, o.g., never hinged, Fine to Very Fine. Scott \$75 for hinged. Estimate \$30 - 40



- 175 ★★ **Japan, 1953-56, New Year's Greeting souvenir sheets, 4 different (J.S.C.A. N8A, N9A, N11A, N12A)**, o.g., never hinged, Very Fine. J.S.C.A. 38,000 yen (\$340). Scott 576, 594, 617, 634; \$196. Estimate \$75 - 100

Collections

- 176 ★★/★/○ **Japan, 1876-1988, mega mint and used collection**, housed in a Scott Specialty album, well filled, with mostly mint after 1950 and complete mint n.h. from 1963-1988; includes many national parks sets along with many lottery sheets and even a few back-of-the-book, also some semi-postals; overall a very clean lot, generally Fine to Very Fine. Scott \$2,000 ++. Estimate \$500 - 750



- 178 (★)田 **Korea (North), 1950, 1w Order of the National Flag, red orange, perforated reprint (Scott 22)**, complete sheet of 100, without gum as issued, Fine to Very Fine. Scott \$1,000. Estimate \$100 - 150

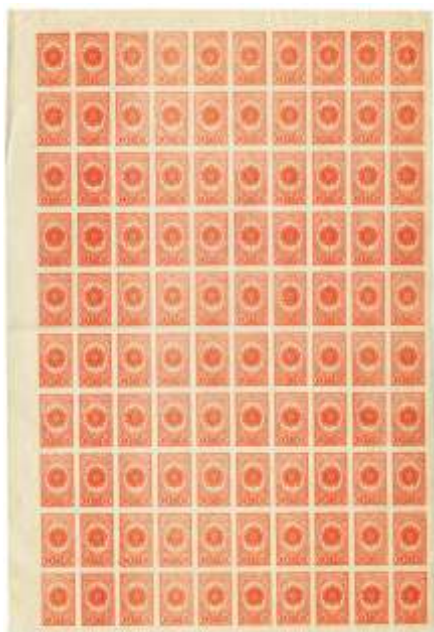

179 (★)田 **Korea (North), 1950, 1w Flags & Monument, brown orange (Scott 27)**, 3 complete sheets of 100 each, without gum as issued, Fine to Very Fine. Scott \$2,700. Estimate \$250 - 350



180 ★★ **Korea (South), 1947, Famous Koreans and 1948, Arch & Tortoise Ship (Scott 75-76, 78-79)**, 2 different complete sets, o.g., never hinged, Fine to Very Fine. Scott \$175. Estimate \$60 - 80



181 (★) **Korea (South), 1950, 200w Flags of UN and Korea and Map of All Korea, imperf (Scott 121 var.)**, horizontal pair, without gum as issued, Very Fine. Estimate \$50 - 75



182 ★★ **Korea (South), 1959, Christmas & New Year souvenir sheets (Scott 298a-300a)**, o.g., never hinged, Very Fine. Scott \$81. Estimate \$30 - 40

Macao through Thailand



- 183 ★★ **Macao, 1951, Ships set complete**, o.g., never hinged, Very Fine. Scott \$328. Scott 361-363. Estimate \$100 - 150



- 184 ★ **Thailand, 1885, King Chulalongkorn, 1t on 1sol blue, official reprint (Scott 8 var.)**, type "e", o.g., lightly hinged, Fine to Very Fine. SG 8 var.; £150 (\$180). Estimate \$50 - 75



- 185 ★★ / ★田 **Thailand, 1889, King Chulalongkorn, 1a on 1sio vermillion (Scott 19)**, pair and block of 6, fresh color, o.g., pair never hinged, block with hinge remnants and tropicalized gum, Very Fine. Scott \$168. SG 19; £168 (\$210). Estimate \$50 - 75
- 186 ★ / ○ **Thailand, 1873-1996, mint and used collection**, on album pages and home-made pages, no rarities but a huge number of stamps. We have imaged only a small sampling. Estimate \$75 - 100

- 187 ★ / ○ **Thailand, 1887-1970, mint and used miscellany**, an unorganized group of hundreds of mostly inexpensive stamps with some duplication, typically cataloging 25¢ to a few dollars each, on stock cards, dealers cards, in glassines and loose. A real treasure hunt for the Thai enthusiast. We have imaged only a small selection - it goes on and on! Estimate \$75 - 100

Europe

France



- 188 ○ **France, 1850, Cérès, 10c bister on yellowish (Yvert 1)**, 4 margins, large on 3 sides, numeral "2660" cancel, Fine to Very Fine. Yvert €340 (\$370). Scott 1; \$210. Estimate \$50 - 75



- 189 (★) **France, 1853, Napoleon III imperforate, 25c blue on bluish (Yvert 15)**, 4 margins (large on 3 sides, close at right), unused without gum, Fine, an attractive example of a very scarce stamp. Catalog values are for no gum. Yvert €1,200 (\$1,300). Scott 17; \$1,000. Estimate \$150 - 200



- 190 ★ **France, 1871, Napoleon III Laureate, 10c on 10c bister, unissued (Yvert 34)**, beautifully well centered, o.g., hinge remnants and a small adherence on the gum; a tiny corner perf crease at top right (barely noticeable), otherwise Very Fine. Yvert €2,850 (\$3,080). Scott 49; \$1,400. Estimate \$200 - 300



- 191 ○ **France, 1870, Bordeaux issue, 30c brown on yellowish (Yvert 47)**, large margins all around, dotted numeral cancel and partial c.d.s., Very Fine, unusually nice. Yvert €270 (\$290). Scott 46; \$200. Estimate \$60 - 80



- 192 ○ **France, 1876, Sage Type II, 10c green on greenish (Yvert 76)**, light c.d.s., clear margins, Fine to Very Fine, unusually nice. Yvert €325 (\$350). Scott 79; \$240. Estimate \$75 - 100



- 193 ★ **France, 1902, Mouchon Retouched, 10c to 30c complete (Yvert 124-128)**, o.g., hinged or hinge remnant (15c large part o.g., 30c with some offset on gum), Fine or Fine to Very Fine. Yvert €592 (\$640). Scott 133-137; \$476. Estimate \$120 - 150



- 194 ○ **France, 1917, 35c+25c and 50c+50c War Orphans (Yvert 152, 153)**, neat c.d.s.'s, Fine to Very Fine. Yvert €385 (\$420). Scott B7, B8; \$305. Estimate \$75 - 100



- 195 ★ **France, 1931, 20fr Pont du Gard, perf 13 (Yvert 262)**, well centered, o.g., lightly hinged, Very Fine. Yvert €325 (\$350). Scott 254A; \$250. Estimate \$75 - 100



Ex 196

- 196 ★★ **France, Airmail, 1954, Aircraft, 100fr to 1000fr complete (Yvert 30-33)**, a well centered set of 4, o.g., never hinged (some trivial minor offset on gum), Very Fine. Scott C29-C32; \$281. Estimate \$80 - 120

- 197 ★/○ **France, 1849-1898, mint and used collection**, mostly used, in a SAFE hingeless album, including Cérés issues, Empire, Bordeaux and Sage both types, plus some Alsace-Lorraine. Most are sound and 4 margins but small faults affect approximately 25% of the catalog value (yes the 5fr Napoleon is faulty, as usual), otherwise generally Fine to Very Fine, overall in much better condition than usually seen. There are many good items in the \$30 to \$150 range. Scott \$4,877.

Estimate \$500 - 750

The collector bought many of his stamps from Cérés in Paris. The good news is that Cérés sold him genuine stamps in decent condition for the period. The bad news is that he paid full retail, and he occasionally drifted and bought from less trustworthy sources (such as the 5fr Napoleon). We figured the faulty at zero, and the balance at 15%.

- 198 ★/○/✉ **France, 1854-2000, collector's mint and used duplicates**, hundreds and hundreds of stamps, plus about 30 covers, loosely arranged on black stock cards. There is considerable duplication (up to about 10 each), with regular issues, semi-postals, airmail, postage dues, complete booklets, railways, Liberation, millésimes and more. Numerous sets and singles in the \$10-\$20 range. The great majority are in good condition for the period but there are some faults: for example a 1fr+1fr Orphan (#B9, catalog value \$400, blunt corner), a PEXIP souvenir sheet with commemorative cancel (#329, catalog value \$300, small stain on front), and there are a few issues without gum. The covers are mostly FDC's from the 1950's, plus an FFI cover from 1944 (€25). Plus there is a small amount of non-France: Germany, Réunion CFA, etc. A useful lot to add to stock or for the collector trying to fill spaces. Shipping weight 2 lbs / 0.9 kilo. Scott \$2,500+. Estimate \$200 - 300

- 199 ★ **France, 1900-1945, mint hinged collection, over 90% complete for the period**, in mounts in a SAFE hingeless album. Includes most of the regular issues, commemoratives and semi-postals, a few airmails, no postage dues. There are numerous sets and singles cataloging \$30 to \$200. Nearly all with o.g. (3 without gum), with a wide degree of hinging, from lightly hinged to hinge remnants to some adherences. Gum flaws (such as tone spots or tiny stains on gum) affect perhaps 10% of the catalog value. Adherences on gum affect perhaps a third of the catalog value. There are nevertheless numerous sets and singles in excellent condition - the Samothrace semi-postals for example are lightly hinged and V.F. Much wheat here, some chaff, Fine to Very Fine overall. Shipping weight 4.7 lbs / 2.15 kilos. Scott \$4,936. Estimate \$500 - 750
- 200 ★★ / ★ **France, 1945-1958, mint hinged / NH collection, nearly complete for the period**, missing only about 20 stamps for completion, mounted in a SAFE hingeless album, including regular issues, semi-postals and airmail (no postage dues or Officials) with a nice range of better sets. Mostly excellent condition with few if any faults seen, o.g., earlier issues mainly hinged, h.r. or small adherences, never hinged gradually increases toward 1958, generally Very Fine. All cataloged as NH although only half or somewhat less actually are. Shipping weight 4.9 lbs / 2.25 kilos. Scott \$1,522. Estimate \$250 - 350
- 201 ★★ **France, 1959-1988, mint never hinged collection, immaculate and virtually complete for the period**, in 3 luxurious SAFE hingeless albums, missing only Nos. 910 and 1198. Includes regular issues (with all the Art stamps), semi-postals, airmail and postage dues (no Council of Europe or UNESCO). A perfect lot for the collector trying to add to his collection, Very Fine. Shipping weight 20.5 lbs / 9.3 kilos. Scott \$1,375. Estimate \$300 - 400
- 202 ★★ **France, 1989-2000, mint never hinged collection, immaculate and complete for the period**, in 2 luxurious SAFE hingeless albums. Everything is here for this period: regular issues (including all the Art stamps), semi-postals, airmail and postage dues (no Council of Europe or UNESCO). A perfect lot for the collector trying to add to his collection, Very Fine. Shipping weight 13 lbs / 5.9 kilos. Scott \$1,483. Estimate \$350 - 500
- 203 ★★ **France, 2001-2005, mint never hinged collection, immaculate and nearly complete for the period**, in 2 luxurious SAFE hingeless albums. Missing only a handful of stamps, but including regular issues (including all the Art stamps), semi-postals and airmail (no Council of Europe or UNESCO). Plus there are numerous booklet panes, and some specially issued booklet panes that Scott prices only in footnotes, including one from 2003 cataloging \$100 (photographed). A perfect lot for the collector trying to add to his collection, Very Fine. Shipping weight 13.3 lbs / 6 kilos. Scott \$1,791. Estimate \$400 - 600
- 204 ★★ **France, Red Cross Booklets, 1952-2005, nearly complete for the period**, missing only 1953-1955, all complete and unexploded, mounted in a SAFE hingeless album. Immaculate, generally Very Fine. Shipping weight 5 lbs / 2.3 kilos. Scott \$973. Yvert €1,511 (\$1,630). Estimate \$300 - 400
- Scott values are for complete booklets for 1952 and 1994-2005, other years for booklet panes only. Yvert values are all for complete booklets.*
- 205 ★ **France, Back-of-the-Book, 1890-2005, specialized mint collection**, housed in a SAFE hingeless album, this is a collection of stamps of interest to advanced collectors of France, including pre-cancels, millésimes, postage dues, Council of Europe, UNESCO, Liberation issues, Postal Strike, German Occupation (including the French Legion "Bear" souvenir sheet), Military Franchise, Postal Instruction (Cours d'Instruction), stamps with ad labels (from booklets), special labels and more. Condition is generally good for the period. Gum ranges from o.g., very lightly hinged to hinge remnant to adherences to never hinged (Officials mainly), to a few with slight toning on the gum. About a third of the pre-cancel stamps are without gum. Centering is generally F.-V.F., with only a few faults noted. A very useful lot for the serious France collector / specialist. Shipping weight 4.2 lbs / 1.9 kilos. Estimate \$500 - 750
- Stamps listed by Scott have a catalog value of \$214. Stamps listed by Yvert or Cérès have a catalog value of €4,900++ (roughly \$5,300). And many interesting items were not counted.*

Greece through Liechtenstein



206 ★★ Greece, 1950, Historical Issue high values, 2000d to 10,000d complete (Scott 520-522), o.g., never hinged, Very Fine. Scott \$200. Estimate \$60 - 80



207 ★★ Greece, 1954, British Parliamentary Debate on Cyprus Union complete (Scott 568-573), o.g., never hinged, Very Fine. Scott \$144. Estimate \$50 - 75



208 ★★ Greece, 1957, Royal Family complete (Scott 604-617), o.g., never hinged, Fine to Very Fine. Scott \$122. Estimate \$40 - 60



209 ★★ Greece, Airmail, 1933, Pictorials complete (Scott C8-C14), o.g., never hinged, Very Fine. Scott \$200. Estimate \$60 - 80



210 ★★ Greece, Airmail, 1954, N.A.T.O. Anniversary complete (Scott C71-C73), o.g., never hinged, Fine to Very Fine. Scott \$110. Estimate \$35 - 50



211 ★★ **Hungary**, Airmail Semi-Postal, 1948, Chain Bridge souvenir sheet (Scott CB1D), o.g., never hinged, Very Fine. Scott \$120. Michel Block 12. Estimate \$40 - 60



212 ○ **Lombardy-Venetia**, 1864-65, Arms, 2s to 15s complete (Scott 20-24), neat c.d.s.'s (the 2s key value with a beautiful Constantinople c.d.s.), Fine to Very Fine. Scott \$1,029. Estimate \$250 - 350



213 ○ **Liechtenstein**, 1930, 90rp Schellenberg Monastery (Scott 104), Liechtenstein c.d.s, Very Fine. Scott \$350. Michel 104. Zumstein 94. Estimate \$120 - 150



214 ○ **Liechtenstein**, 1930, 1.20fr Vaduz Castle (Scott 105), neat c.d.s., Very Fine. Scott \$375. Michel 105. Zumstein 95. Estimate \$120 - 150



215 ○ **Liechtenstein**, 1930, 2fr Princely Couple (Scott 107), Mauren, Liechtenstein c.d.s, Fine to Very Fine. Scott \$140. Michel 107. Zumstein 97. Estimate \$40 - 60



216 ★ **Liechtenstein**, Airmail, 1934-35, Eagles, 10rp to 50rp complete (Scott C9-C13), o.g., hinged, Very Fine. Scott \$152. Michel 143-147. Zumstein 9-13. Estimate \$40 - 60



217 ○ **Liechtenstein, Airmail, 1934-35, Eagles, 10rp to 50rp complete (Scott C9-C13), Vaduz Capital City c.d.s., Very Fine. Scott \$158. Michel 143-147. Zumstein 9-13. Estimate \$50 - 75**

218 ★/○ **Liechtenstein, 1930-55, early clean group, housed in a stockbook, many complete sets or singles as issued with a fair amount of n.h. and only some minor duplication, possibly a small fault here and there but overall very clean items, contains such notables are a used #98, 100, 101-103, mint #59a, 61, 90-93, 238, 284-286 (n.h.) 289-292 (n.h.) 297-300 (n.h.), 295 sheet (n.h.), B1, B4-6 and J13-20; overall a lovely assemblage, generally Fine to Very Fine. Scott \$1,250+.**

Estimate \$200 - 300



219 ★★ **Netherlands, 1933, Child Welfare complete, syncopated perfs (Scott B66a-B69a), o.g., never hinged, Fine to Very Fine. Scott \$130. NVPH R98-R101; €130 (\$140). Estimate \$35 - 50**



220 ★★田 **Netherlands, 1935, 6¢+4¢ National Aviation Fund (Scott B81), block of 4, o.g., never hinged (there is roughly 2x premium for n.h. over the hinged price), Very Fine. Scott \$96 for hinged. NVPH 278; €320 for NH (\$350). Estimate \$60 - 80**

Scandinavia and Spain



221 ★★ **Scandinavia: Denmark, 1857, 8sk yellow green (Scott 5a), margins all around, o.g., never hinged, Very Fine. Scott \$300. Michel 5 var. Facit 5a. Estimate \$100 - 150**



- 222 ★ **Scandinavia: Denmark, 1912, 5kr General Post Office (Scott 82)**, o.g., hinged; mild gum toning
 minor gum toning, otherwise Fine. Scott \$500. Michel 66. Facit 120. Estimate \$75 - 100



- 223 ★★/★ **Scandinavia: Denmark, 1913-28, King Christian X, 5ø to 5k complete (Scott 97-131)**, o.g., about 40% of the value is never hinged, others hinged, Fine to Very Fine. Scott \$1,082 as hinged. Estimate \$300 - 400



- 224 ★ **Scandinavia: Denmark, 1933-34, Caravels, 15ø to 40ø complete (Scott 232-238, 238A)**, o.g., lightly hinged, Fine to Very Fine. Scott \$143. Facit 227, 229, 232-236. Estimate \$40 - 60



- 225 ★★ **Scandinavia: Denmark, 1986-90, Queen Margrethe II definitives complete (Scott 793-815)**, o.g., never hinged, Fine to Very Fine. Scott \$97. Estimate \$30 - 40



- 226 ○ **Scandinavia: Denmark, Airmail, 1926, 15ø violet (Scott C2)**, neat Odense 1926 c.d.s., Fine to Very Fine. Scott \$110. Facit 214. Estimate \$35 - 50



- 227 ○ **Scandinavia: Denmark, Newspaper Stamps, 1907, 1øre to 10k complete (Scott P1-P10)**, neat c.d.s. cancels, Fine to Very Fine. Scott \$152. Estimate \$40 - 60



- 228 ★★ **Scandinavia: Greenland, 1945, 15øre Liberation, overprinted in carmine (Scott 23)**, o.g., never hinged (Stolow handstamp on gum), Very Fine. Scott \$95. Facit 23.
Estimate \$30 - 40



- 231 ○ **Spain, 1905, 10p Cervantes (Scott 296)**, the high value of the set, neat Madrid cancel, Very Fine. Scott \$135. Edifil 266.
Estimate \$40 - 60



Ex 229

- 229 ★ **Scandinavia: Greenland, 1950-60, King Frederik IX and Polar Ship complete (Scott 28-38)**, o.g., very lightly hinged, Very Fine. Scott \$125. Facit 28-36,41,44.
Estimate \$30 - 40



Ex 230

- 230 ★★ **Scandinavia: Iceland, 1935, Landscapes complete (Scott 193-194)**, o.g., never hinged, Very Fine. Scott \$220. Michel 181-182. Facit 210-211.
Estimate \$75 - 100

United States

1851 Issue

232

Withdrawn



233

(★) **1852, 1¢ blue, type IV (Scott 9)**, large margins all around (ornaments are clear on all sides), unused without gum, Very Fine to Extremely Fine; with 1990 P.F. certificate. Scott \$240.
Estimate \$200 - 300



234

★ **1852, 1¢ blue, type IV (Scott 9)**, rich color and impression, margins in places, small part o.g.; pressed out vertical crease, Very Good. Scott \$725.
Estimate \$75 - 100



235

○ **1852, 1¢ blue, type IV (Scott 9)**, right margin straddle-pane single, a used gem, with a neat town cancel, and large to enormous margins all around including parts of the next stamp at top, Extremely Fine to Superb. Scott \$100.
Estimate \$200 - 300



236

○ **1852, 1¢ blue, type IV (Scott 9)**, large to huge margins all around including parts of the next stamp at bottom, town cancels, Extremely Fine to Superb; with 2008 P.S.E. certificate. Scott \$100.
Estimate \$100 - 150



237

○ **1852, 1¢ blue, type IV (Scott 9)**, huge margins for this issue, light c.d.s.'s; minute thin in the right margin, otherwise Extremely Fine. Scott \$100.
Estimate \$40 - 60



238

○ **1852, 1¢ blue, type IV (Scott 9)**, horizontal strip of 3, mostly large margins all around (just touching at top but very large at bottom and at right), town cancels, nearly Very Fine; with 2007 P.F. certificate. Scott \$340.
Estimate \$200 - 300



- 239 ○ **1851, 3¢ orange brown, type II (Scott 10A, 11A)**, each with margins all around (large for this issue), first with OCT 31 c.d.s.; second with a lovely light grid cancel, Very Fine; with 2003 P.F. certificate, calling it a #10 (10A was introduced in the Scott catalog later). Scott \$165.
Estimate \$100 - 150



- 240 ○ **1851, 3¢ orange brown, type II (Scott 10A)**, margins all around, light red cancel and a black PAID cancel, almost Very Fine. Scott \$170.
Estimate \$75 - 100



- 241 ○ **1852, 3¢ dull red, type I (Scott 11)**, four gigantic margins, cancel with Exchange Office date stamp; expertly repaired tear, still a visually striking example, Superb appearance. Scott \$18.
Estimate \$30 - 40



- 242 ○ **1855, 10¢ green, type II (Scott 14)**, large margins all around, town cancel; tiny trivial corner crease at bottom left, still Very Fine. Scott \$145.
Estimate \$75 - 100



- 243 ○ **1855, 10¢ green, type II (Scott 14)**, horizontal pair, large margins all around, lightly canceled; a light vertical crease in the margin between the stamps, otherwise Very Fine; with 2011 P.S.E. certificate graded **VF 80**. Scott \$310.
Estimate \$120 - 150



- 244 ○ **1855, 10¢ green, type III (Scott 15)**, a used gem, with large even margins all around, and grid cancels, Extremely Fine to Superb; with 2005 P.F. certificate. Scott \$145.
Estimate \$200 - 300



- 245 ○ **1851, 12¢ gray black (Scott 17)**, margins all around (quite large for this issue), town cancels, Very Fine; with 1996 P.F. certificate. Scott \$250.
Estimate \$150 - 200

1857 Issue



- 246 ★ 1857, 3¢ dull red, type III (Scott 26), part imprint single, well centered for this issue, with excellent color, o.g., minimally hinged, nearly Very Fine. Scott \$65. Estimate \$60 - 80



- 247 ★田 1857, 3¢ dull red, type III (Scott 26), block of 4, nicely centered for this issue, o.g., small hinge remnants, nearly Very Fine. Scott \$450. Estimate \$250 - 350



- 248 ○ 1859, 5¢ brown, type I (Scott 29), excellent color, nicely centered for this issue, lightly canceled, Fine to Very Fine. Scott \$325. Estimate \$150 - 200



- 249 ○ 1860, 5¢ brown, type II (Scott 30A), lovely centering and bright fresh color, red cancel, Very Fine; with 2005 P.F. certificate. Scott \$320. Estimate \$200 - 300



- 250 ○ 1859, 10¢ green, type V (Scott 35), well centered within huge jumbo margins and with neat red grid cancel, Very Fine to Extremely Fine; with 2007 P.S.E. certificate graded **VF-XF 85J**. Scott \$63. SMQ \$135. Estimate \$80 - 120



- 251 ★ 1860, 24¢ gray (Scott 37a), red grid cancel; a few nibbed perfs at top, otherwise Fine to Very Fine. Scott \$465. Estimate \$120 - 150

1861-1867 Issues



252 ○ 1861, 3¢ pink (Scott 64), perfectly struck target cancel; a few blunt perfs at right, otherwise Fine. Scott \$550. Estimate \$120 - 150



253 E 1861, 3¢ Washington essay, by Toppan, Carpenter & Co., in orange red (Scott 65-E2e), incomplete design, die on yellow card (1903), large margins all around; hinged on the reverse, Very Fine. Scott \$150. Estimate \$50 - 75



254 P 1861-66, 3¢ rose, 10¢ green, 12¢ black and 15¢ black, plate proofs on card (Scott 65P4, 68P4, 69P4, 77P4), Very Fine. Scott \$255. Estimate \$75 - 100



255 ★★ 1861, 3¢ rose (Scott 65), fresh and beautifully well centered, a premium example (not priced by Scott as never hinged), o.g., never hinged (offset on gum), Very Fine to Extremely Fine; with 2010 P.S.E. certificate graded **VF-XF 85**, very scarce *this nice*. Scott \$125 as hinged. SMQ \$550. Estimate \$350 - 500



256 ○ 1861, 10¢ green (Scott 68), nicely centered, very lightly canceled, almost Very Fine. Scott \$60. Estimate \$30 - 40



257 ○ 1862, 24¢ red lilac (Scott 70), beautifully well centered, with a blue 4-ring target cancel; a tiny tear at left and light creases, otherwise Very Fine to Extremely Fine; with 2015 P.F. certificate. Scott \$325. Estimate \$120 - 150



258 ○ 1862, 24¢ red lilac (Scott 70), rich color, light partial target cancel, Fine. Scott \$300. Estimate \$60 - 80



259 ○ 1862, 5¢ red brown (Scott 75), excellent color, face free cancel; small faults including a small thin, otherwise Fine. Scott \$425. Estimate \$75 - 100



262 ○ 1867, 12¢ black, F. grill (Scott 97), outstandingly well centered, with a circle of V's cancel and a partial red postmark (a premium color) at bottom left, Very Fine; with 2022 P.S.E. certificate graded **VF 80**. Scott \$300. SMQ \$290. Estimate \$200 - 300



260 ○ 1867, 12¢ black, E. grill (Scott 90), outstandingly well centered, with a neat negative cork cancel; small thin at bottom left, otherwise Very Fine; with 2009 P.S.E. certificate graded **VF 80**. Scott \$375. SMQ \$400. Estimate \$120 - 150



263 ○ 1867, 12¢ black, F. grill (Scott 97), attractive centering, with a light cancel that is barely visible, Fine to Very Fine. Scott \$250. Estimate \$100 - 150



261 ○ 1867, 15¢ black, E. grill (Scott 91), nicely centered, mostly black cancel, with a bit of red and blue cancels; some rough perms at bottom, otherwise Very Fine. Scott \$730. Estimate \$150 - 200



264 ○ 1867, 15¢ black, F. grill (Scott 98), Fine used. Scott \$275. Estimate \$60 - 80

1869 Pictorial Issue



265 P 1869, 1¢ to 90¢ Pictorials complete, plate proofs on India paper (Scott 112P3-122P3), a lovely fresh set of 11, including both 15¢ types, large margins all around, Extremely Fine and choice. Scott \$1,205. Estimate \$500 - 750

The 15¢ type III is a card proof and is probably an Atlanta trial color #129TC4g, catalog value \$375 instead of \$350.

266 P 1869, 1¢ to 90¢ Pictorials complete, plate proofs on card (Scott 112P4-122P4), a fresh set of 10, large margins and bright fresh colors, Very Fine to Extremely Fine. Scott \$1,015. Estimate \$400 - 600



267 O 1869, 1¢ Franklin (Scott 112), beautifully well centered, with cork cancels, Very Fine to Extremely Fine; with 2007 P.S.E. certificate graded **VF-XF 85**. Scott \$140. SMQ \$275. Estimate \$150 - 200



268 O 1869, 1¢ Franklin (Scott 112), great color, fancy cross road cancel, Fine. Scott \$140. Estimate \$30 - 40



269 ○ **1869, 10¢ Eagle and Shield (Scott 116)**, beautifully well centered within ample margins, with a negative blue star cancel; tiny tear at left and small thins, otherwise Extremely Fine. Scott \$145. Estimate \$60 - 80



270 ○ **1869, 10¢ Eagle and Shield (Scott 116)**, extraordinarily well centered, with a neat light circle-of-wedges cancel; reperfed at bottom (not mentioned on cert), otherwise Very Fine to Extremely Fine; with a clear 1989 P.F. certificate. Scott \$110. Estimate \$50 - 75



271 ○ **1869, 10¢ Eagle and Shield (Scott 116)**, excellent color and large margins, lightly canceled, almost Very Fine. Scott \$110. Estimate \$40 - 60



273 ○ **1869, 12¢ S.S. Adriatic (Scott 117)**, lovely centering, red cancel (a premium color cancel), nearly Very Fine; with 1998 P.F. certificate. Scott \$280. Estimate \$100 - 150



274 ○ **1869, 12¢ S.S. Adriatic (Scott 117)**, nicely centered and very lightly canceled, nearly Very Fine. Scott \$130. Estimate \$50 - 75



275 ○ **1869, 15¢ Landing of Columbus, type II (Scott 119)**, nicely centered, with deep rich color and a grid cancel, nearly Very Fine; with 1987 P.F. certificate. Scott \$190. Estimate \$100 - 150



272 E **1869, 12¢ S.S. Adriatic essay, small numerals, 3 different, in rose red, brown and dull violet (Scott 117-E2e)**, plate on stamp paper, perf'd, gummed and grilled, fresh colors, o.g., hinge remnants, Fine. Scott \$375. Brazer 117E-Ce. Estimate \$100 - 150

1870-1890 Bank Note Co. Issues



276 ○ 1870, 6¢ Lincoln, H. grill, N.B.N.C. printing (Scott 137), target cancel, Fine to Very Fine; with 1999 P.F. certificate. Scott \$425.
Estimate \$150 - 200



277 ○ 1870, 15¢ Webster, N.B.N.C. printing (Scott 152), jumbo margins especially at top, light blue target cancel, almost Very Fine. Scott \$217.
Estimate \$150 - 200



278 ○ 1870, 30¢ Hamilton, N.B.N.C. printing (Scott 154), wonderfully well centered, beautifully struck duplex cancel, Extremely Fine. Scott \$275.
Estimate \$200 - 300



279 ○ 1870, 30¢ Hamilton, N.B.N.C. printing (Scott 154), nicely centered, with a small purple illegible handstamp on reverse, and a neat fancy circle-of-wedges cancel, almost Very Fine. Scott \$275.
Estimate \$120 - 150



280 ○ 1870, 30¢ Hamilton, N.B.N.C. printing (Scott 154), lightly canceled, Fine to Very Fine; with 2020 P.S.A.G. certificate graded **F-VF 75** and 1992 P. F. certificate. Scott \$275.
Estimate \$100 - 150



281 ○ 1873, 12¢ Clay, C.B.N.C. printing (Scott 162), red cancels, nearly Very Fine. Scott \$150.
Estimate \$50 - 75



282 ○ 1879, 3¢ Washington, green, A.B.N.C. printing (Scott 184), well centered within enormous margins, an Extremely Fine to Superb jumbo.
Estimate \$40 - 60



283 ○ 1879, 5¢ Taylor, A.B.N.C. printing (Scott 185), a used gem, outstandingly well centered, with a 5-pointed star cancel and a bit of a c.d.s. at bottom right, Extremely Fine and choice; with 2008 P.S.E. certificate graded **XF 90**. SMQ \$110.
Estimate \$75 - 100



284 ○ 1879, 5¢ Taylor, A.B.N.C. printing (Scott 185), gorgeous color and large margins, lightly canceled, Extremely Fine and choice; with encapsulated P.S.E. certificate graded **XF 90**. SMQ \$110. Estimate \$60 - 80



285 ○ 1883, 2¢ Washington (Scott 210), a wonderfully choice used gem, beautifully well centered, with a duplex cancel, Extremely Fine; with 2022 P.S.E. certificate graded **XF 90**. SMQ \$75. Estimate \$50 - 75



286 ★★ / ★ 1890, 1¢ Franklin, 3¢ Jackson, 5¢ Grant, 6¢ Garfield and 10¢ Webster (Scott 219, 221, 223, 224, 226), a fresh and attractive group of 5, o.g., 1¢ never hinged, others hinged (6¢ very lightly hinged), Fine to Very Fine, the 6¢ is V.F. Scott \$390. Estimate \$120 - 150



287 ★★ 1890, 1¢ Franklin (Scott 219), a beautiful top margin plate number single, flawless o.g., never hinged, Extremely Fine and choice. Scott \$65. Estimate \$75 - 100



288 ★ 1890, 15¢ Clay (Scott 227), fresh and nicely centered, o.g., hinged (minor offset on gum), nearly Very Fine. Scott \$180. Estimate \$80 - 120



289 ○ 1890, 90¢ Perry (Scott 229), extraordinarily well centered, with an exceptionally light cancel, Very Fine to Extremely Fine; with 2015 P.S.E. certificate graded **VF-XF 85**. Scott \$140. SMQ \$220. Estimate \$150 - 200

1893 Columbian Issue



290 ★田 1893, 1¢ Columbian (Scott 230), block of 4 with imprint, o.g., paper hinge remnant, Fine to Very Fine. Scott \$60. Estimate \$30 - 40



291 ★★ 1893, 3¢ Columbian (Scott 232), near perfect centering, o.g., never hinged (faint gum wrinkles), Extremely Fine; with 1990 P.F. certificate. Scott \$98. Estimate \$75 - 100



292 ★ 1893, 3¢ Columbian (Scott 232), beautiful near perfect centering, o.g., very lightly hinged, Extremely Fine to Superb. Scott \$35. Estimate \$40 - 60



293 ★ 1893, 3¢ Columbian (Scott 232), bottom margin imprint pair, lovely centering, o.g., lightly hinged, Very Fine. Scott \$70+. Estimate \$100 - 150



294 ★★田 1893, 3¢ Columbian (Scott 232), block of 8 with imprint, o.g., never hinged; some perf separations just above the lower right stamps, Fine to Very Fine overall. Scott \$780. Estimate \$150 - 200



295 ★★ 1893, 4¢ Columbian (Scott 233), bright fresh color, o.g., never hinged, Fine to Very Fine. Scott \$150. Estimate \$50 - 75



296 ★田 1893, 4¢ Columbian (Scott 233), block of 4, o.g., one stamp lightly hinged, other three n.h., almost Very Fine. Scott \$505. Estimate \$150 - 200



297 ★ 1893, 5¢ Columbian (Scott 234), gorgeous centering, o.g., minimally hinged (appears n.h.), Extremely Fine. Scott \$55. Estimate \$60 - 80



298 ○ 1893, 5¢ Columbian (Scott 234), a used gem, with excellent centering and light cancels, Extremely Fine and choice; with 2010 P.S.E. certificate graded **XF 90**. SMQ \$90. Estimate \$60 - 80



299 ★ 1893, 6¢ Columbian (Scott 235), beautiful near perfect centering, o.g., very lightly hinged, Extremely Fine. Scott \$55. Estimate \$60 - 80



300 ★★ 1893, 6¢ Columbian (Scott 235), bottom margin imprint pair, lovely centering and bright fresh color, pristine o.g., never hinged, nearly Very Fine. Scott \$300+. Estimate \$150 - 200



301 ★★田 1893, 6¢ Columbian (Scott 235), a lovely post office fresh block of 4, o.g., never hinged, nearly Very Fine. Scott \$600. Estimate \$250 - 350



302 ★★ 1893, 10¢ Columbian (Scott 237), extraordinarily well centered, o.g., never hinged, Very Fine to Extremely Fine. Scott \$265. Estimate \$200 - 300



303 ★ 1893, 15¢ Columbian (Scott 238), o.g., lightly hinged twice, Fine to Very Fine. Scott \$200. Estimate \$60 - 80



- 304 ○ 1893, 30¢ Columbian (Scott 239), wonderfully well centered, neat "SEAPOST" cancel, Extremely Fine to Superb. Scott \$90.
Estimate \$100 - 150



- 308 ★ 1893, \$3 Columbian (Scott 243), intense color and impression, disturbed o.g.; faint internal crease at center, otherwise Fine. Scott \$1,500.
Estimate \$400 - 600



- 305 ★ 1893, 50¢ Columbian (Scott 240), slightly disturbed o.g. with some offset on gum, lightly hinged, Fine to Very Fine. Scott \$450.
Estimate \$150 - 200



- 309 (★) 1893, \$3 Columbian (Scott 243), unused without gum; small faults including a sealed tear at top right, otherwise Fine. Scott \$750.
Estimate \$150 - 200



- 306 (★) 1893, 50¢ Columbian (Scott 240), expertly regummed, Fine to Very Fine. Scott \$200.
Estimate \$60 - 80



- 310 ○ 1893, \$4 Columbian, rose carmine (Scott 244a), beautifully well centered with bright fresh color and lightly canceled, Extremely Fine. Scott \$975.
Estimate \$500 - 750



- 307 ★ 1893, \$1 Columbian (Scott 241), vibrant color, glazed brownish o.g.; corner added and small inclusion in the center, otherwise Fine to Very Fine. Scott \$1,000. Estimate \$200 - 300

1894-1898 Bureau Issues



- 311 ★ 1894, 8¢ Sherman, unwatermarked (Scott 257), exceptionally well centered, o.g., lightly hinged, Very Fine to Extremely Fine; with 1993 P.F. certificate for block. Scott \$160.
Estimate \$120 - 150



- 312 ★ 1894, 50¢ Jefferson, unwatermarked (Scott 260), a lovely example, nicely centered, o.g., hinge remnant; tiny inclusion, almost Very Fine. Scott \$475. Estimate \$120 - 150



- 313 ★★ 1895, 1¢ Franklin, D.L. watermark (Scott 264), plate number and imprint strip of 3, gorgeous centering, pristine o.g., never hinged, Extremely Fine and choice. Scott \$65.
Estimate \$75 - 100



- 314 ★★★ 1923, 12¢ Grover Cleveland (Scott 564), plate block of 6, beautifully well centered, o.g., never hinged (minor gum glazing), Very Fine. Scott \$160. Estimate \$200 - 300



- 315 ★★★ / ★ 1895, 3¢ Jackson, D.L. watermark (Scott 268), block of 4, well centered throughout, o.g., top right stamp hinged, other 3 never hinged, Very Fine. Scott \$383. Estimate \$200 - 300



- 316 ★★ 1895, 4¢ Lincoln, D.L. watermark (Scott 269), plate number and imprint strip of 3, lovely centering and deep rich color, flawless o.g., never hinged, Very Fine. Scott \$450.
Estimate \$250 - 350



- 317 ★★ 1895, 5¢ Grant, D.L. watermark (Scott 270), a beautiful top margin plate number single, extraordinarily well centered, o.g., never hinged, Very Fine to Extremely Fine. Scott \$105.
Estimate \$100 - 150



- 318 ★★ 1895, 6¢ Garfield, D.L. watermark (Scott 271), a gorgeous plate number and imprint strip of 3, nicely centered, with bright rich color and sharp impression, o.g., never hinged, almost Very Fine, *this is the rarest plate number for this issue.* Scott \$1,200.
Estimate \$400 - 600



- 319 ○ 1895, \$2 Madison, D.L. watermark (Scott 277), warm rich color and impression, light face free cancel, Fine to Very Fine. Scott \$400.
Estimate \$150 - 200



- 320 ★★ 1898, 1¢ Franklin (Scott 279), part imprint single, exceptionally well centered, immaculate o.g., never hinged, Extremely Fine. Scott \$25.
Estimate \$40 - 60



- 321 ○ 1898, 1¢ Franklin (Scott 279), tied to piece by straight line "CHINA" cancel, Fine to Very Fine. Estimate \$50 - 75

Used on soldier's mail and valuable letters out of China during the Boxer Rebellion in 1900.



322 ★★ / ★ 1898, 2¢ Washington, type IV, red (Scott 279B), right margin plate number and imprint strip of 9, o.g., hinge remnant in the center, 6 stamps never hinged, Fine to Very Fine. Scott \$295. Estimate \$75 - 100

1898 Trans-Mississippi Issue



323 ★ 1898, 1¢ and 2¢ Trans-Miss. (Scott 285-286), each beautifully well centered, o.g., hinged (1¢ v.l.h.), Very Fine to Extremely Fine. Scott \$53. Estimate \$50 - 75



324 ★★ 1898, 1¢ Trans-Miss. (Scott 285), a beautiful bottom margin single, remarkably well centered, immaculate o.g., never hinged, Very Fine to Extremely Fine; with 1990 P.F. certificate. Scott \$75. Estimate \$50 - 75



325 ★田 1898, 1¢ Trans-Miss. (Scott 285), right margin arrow block of 4, nicely centered, o.g., hinge remnant at right, two left stamps are n.h., almost Very Fine. Scott \$130+. Estimate \$40 - 60



326 ★ 1898, 2¢ Trans-Miss. (Scott 286), top plate number and imprint pair, very well centered, o.g., paper hinge remnant, Very Fine to Extremely Fine. Scott \$60. Estimate \$35 - 50



327 ★ 1898, 4¢ Trans-Miss. (Scott 287), post office fresh color, o.g., hinged, Fine to Very Fine. Scott \$110. Estimate \$40 - 60



328 S 1898, 5¢ Trans-Miss., overprinted "Specimen" type E (Scott 288SE), o.g., hinged, Fine. Scott \$250. Estimate \$50 - 75



329 ★★ 1898, 5¢ Trans-Miss. (Scott 288), bright and fresh, o.g., never hinged, Fine to Very Fine. Scott \$300. Estimate \$100 - 150



330 ★ 1898, 5¢ Trans-Miss. (Scott 288), a real beauty with gem quality near perfect centering, o.g., lightly hinged, Extremely Fine and choice; with 1992 P.F. certificate. Scott \$100. Estimate \$100 - 150



331 ★ 1898, 8¢ Trans-Miss. (Scott 289), an attractive example, o.g., hinged, almost Very Fine. Scott \$140. Estimate \$60 - 80



332 ★ 1898, 8¢ Trans-Miss. (Scott 289), plate number and imprint pair, rich color, o.g., hinged; minor face scuffs at bottom, otherwise Fine to Very Fine. Scott \$350. Estimate \$60 - 80



- 333 ★★ 1898, 10¢ Trans-Miss. (Scott 290), plate number single, very bright and fresh, with immaculate o.g., never hinged, Fine to Very Fine; with 2004 P.S.E. certificate. Scott \$425.
Estimate \$150 - 200



- 334 ★ 1898, 50¢ Trans-Miss. (Scott 291), fresh color, o.g., hinged twice, Fine to Very Fine. Scott \$600.
Estimate \$200 - 300



- 335 ○ 1898, 50¢ Trans-Miss. (Scott 291), duplex cancel, Fine+. Scott \$175.
Estimate \$50 - 75



- 336 ○ 1898, 50¢ Trans-Miss. (Scott 291), oval cancel; miniscule thin, otherwise Fine. Scott \$175.
Estimate \$40 - 60

Exceptional \$1 Trans-Miss.



- 337 ★ 1898, \$1 Trans-Miss. (Scott 292), well centered, with bright fresh color, a lovely premium quality Western Cattle in a Storm, o.g., barest trace of hinge (more like a faint horizontal gum skip than a hinge), Very Fine. Scott \$1,500.
Estimate \$800 - 1,200



- 338 ★ 1898, \$1 Trans-Miss. (Scott 292), beautifully well centered, with a natural s.e. at left, o.g., hinged; and corner creases at lower right, otherwise Very Fine. Scott \$1,500.
Estimate \$300 - 400



- 339 ★ 1898, \$2 Trans-Miss. (Scott 293), large part o.g.; blunt bottom left corner, otherwise Fine to Very Fine. Scott \$1,900.
Estimate \$150 - 200

1901 Pan-American Issue



340 ★ 1901, Pan-Americans complete (Scott 294-299), o.g., hinged, Fine to Very Fine. Scott \$381. Estimate \$100 - 150



341 ★ 1901, Pan-Americans complete (Scott 294-299), o.g., hinged, Fine. Scott \$381. Estimate \$75 - 100



342 ★ 1901, 1¢ Pan-American (Scott 294), plate number and imprint strip of 5, a gorgeous item, beautifully well centered, o.g., paper hinge remnants, Very Fine to Extremely Fine. Scott \$110. Estimate \$75 - 100



343 ★田 1901, 1¢ Pan-American (Scott 294), block of 6, o.g., hinged, Fine to Very Fine. Scott \$96. Estimate \$35 - 50



344 ★★ 1901, 2¢ Pan-American (Scott 295), a magnificent plate number single, wonderfully well centered, o.g., never hinged, Superb. Scott \$38. Estimate \$100 - 150



345 ★★ 1901, 2¢ Pan-American (Scott 295), bottom margin single with a small part imprint, a wonderfully choice gem with truly magnificent centering, o.g., never hinged, Extremely Fine to Superb; with 2010 P.F. certificate. Scott \$38. Estimate \$100 - 150



346 ★★ 1901, 2¢ Pan-American (Scott 295), plate number and imprint strip of 4, very bright and fresh, o.g., never hinged, Fine to Very Fine. Scott \$210. Estimate \$75 - 100



347 ★田 1901, 2¢ Pan-American (Scott 295), block of 4 with plate number and part imprint, fresh and well centered, o.g., hinge remnant, Very Fine. Scott \$63+. Estimate \$35 - 50



348 ○ 1901, 5¢ Pan-American (Scott 297), a wonderfully choice used gem, exceptionally well centered and very lightly canceled, Extremely Fine; with 2008 P.F. certificate graded XF 90. SMQ \$125. Estimate \$80 - 120



349 ★ 1901, 8¢ Pan-American (Scott 298), o.g., lightly hinged, Extremely Fine; with 2017 P.F. certificate graded XF 90. Scott \$90. SMQ \$140. Estimate \$80 - 120



350 ○ 1901, 8¢ Pan-American (Scott 298), near perfect centering within ample margins, and with a neat registry cancel, Extremely Fine and choice; with 2014 P.S.A.G. certificate graded XF 90. SMQ \$150. Estimate \$80 - 120



351 ★ 1901, 10¢ Pan-American (Scott 299), strip of 4 with plate numbers and part imprint, a lovely strip, o.g., hinged, 2 stamps n.h., Fine to Very Fine, right stamps Very Fine. Scott \$830. Estimate \$250 - 350

1902-1907 Regular and Commemorative Issues



352 ★★ 1903, 1¢ Franklin (Scott 300), a beautiful top margin part imprint single, exceptionally well centered, with pristine o.g., never hinged, Very Fine to Extremely Fine. Scott \$30.
Estimate \$40 - 60



353 ★★田 1903, 1¢ Franklin (Scott 300), a well centered block of 4 with siderographers' initials in the margin, o.g., never hinged, Very Fine. Scott \$120.
Estimate \$75 - 100



354 ★★ 1903, 3¢ Jackson (Scott 302), a beautifully well centered gem, immaculate o.g., never hinged, Extremely Fine and choice; with 1983 P.F. certificate. Scott \$140.
Estimate \$150 - 200



355 ★★ 1903, 4¢ Grant (Scott 303), nicely centered, o.g., never hinged, almost Very Fine. Scott \$140.
Estimate \$75 - 100



356 ★★田 1903, 4¢ Grant (Scott 303), block of 4, fresh and well centered, pristine o.g., never hinged, Very Fine; with 2012 P.F. certificate. Scott \$560.
Estimate \$200 - 300



357 ★田 1903, 6¢ Garfield (Scott 305), a beautifully well centered block of 4, a beauty! o.g., very lightly hinged, Very Fine to Extremely Fine. Scott \$260.
Estimate \$200 - 300



358 ★ 1903, 15¢ Clay (Scott 309), fresh and exceptionally well centered, o.g., hinged, Very Fine; with 1987 P.F. certificate. Scott \$185.
Estimate \$120 - 150



359 ○ 1903, \$2 Madison (Scott 312), bright fresh color, registry cancel, Fine. Scott \$200.
Estimate \$60 - 80



360 ★★田 1906, 2¢ Washington & Shield, type I, imperf (Scott 320), block of 4, o.g., never hinged, Very Fine. Scott \$130. Estimate \$75 - 100



361 ★★ 1904, 1¢ Louisiana Purchase (Scott 323), exceptionally well centered, immaculate o.g., never hinged, Very Fine to Extremely Fine; with 1998 P.F. certificate. Scott \$60.
Estimate \$50 - 75



362 ★ 1904, 1¢ Louisiana Purchase (Scott 323), wide top plate number and imprint strip of 5, showing freak perforations in the selvage (foldover error), a wonderful example featuring sideographer's initials too; well centered, o.g., middle stamp is lightly hinged and there are two hinges in the selvage, Very Fine. Scott \$215+.
Estimate \$100 - 150



363 ★田 1904, 1¢ Louisiana Purchase (Scott 323), top plate block of 4, o.g., hinged, Fine to Very Fine. Scott \$190. Estimate \$75 - 100



364 ★★ 1904, 2¢ Louisiana Purchase (Scott 324), a beautiful top margin imprint single, handsome centering, bright fresh color, o.g., never hinged, almost Very Fine. Scott \$60. Estimate \$30 - 40



365 ★ 1904, 2¢ Louisiana Purchase (Scott 324), plate number and imprint pair, nicely centered, o.g., hinged, almost Very Fine. Scott \$70. Estimate \$30 - 40



366 ★田 1904, 2¢ Louisiana Purchase (Scott 324), top plate block of 4, o.g., hinged, Fine to Very Fine. Scott \$190. Estimate \$75 - 100



367 ★★ 1904, 3¢ Louisiana Purchase (Scott 325), beautifully well centered, exceptionally choice, immaculate Post Office fresh o.g., never hinged, Very Fine to Extremely Fine; with 2017 P.S.E. certificate graded **VF-XF 85**. Scott \$170. SMQ \$250. Estimate \$150 - 200



368 ★ 1904, 5¢ Louisiana Purchase (Scott 326), horizontal pair, nicely centered, o.g., hinge remnants in the perfs at the top, almost Very Fine. Scott \$140. Estimate \$50 - 75



369 ★ 1904, 5¢ Louisiana Purchase (Scott 326), top plate number and imprint pair, o.g., hinged, Fine to Very Fine. Scott \$190. Estimate \$75 - 100



370 ★★ 1907, Jamestown complete (Scott 328-330), o.g., never hinged, Fine to Very Fine. Scott \$535. Estimate \$120 - 150



371 ★★ 1907, Jamestown complete (Scott 328-330), o.g., never hinged, Fine+. Scott \$535.
Estimate \$100 - 150



374 ★田 1907, 1¢ Jamestown (Scott 328), block of 4, o.g., lightly hinged, Fine to Very Fine. Scott \$125.
Estimate \$40 - 60



372 ★ 1907, Jamestown complete (Scott 328-330), o.g., hinged, Fine to Very Fine. Scott \$213.
Estimate \$60 - 80



375 ★★田 1907, 2¢ Jamestown (Scott 329), block of 4, well centered throughout, o.g., never hinged, Very Fine. Scott \$340.
Estimate \$200 - 300



373 ★ 1907, 1¢ Jamestown (Scott 328), a used gem, wonderfully well centered, with a neat wavy line cancel, Very Fine to Extremely Fine; with 2022 P.F. certificate graded **VF-XF 85**. SMQ \$55.
Estimate \$35 - 50



376 ★★田 1907, 2¢ Jamestown (Scott 329), block of 4, o.g., never hinged, Fine to Very Fine. Scott \$340.
Estimate \$80 - 120



377 ★田 1907, 2¢ Jamestown (Scott 329), block of 4, o.g., hinged; minor stain on reverse not affecting face, otherwise Fine to Very Fine. Scott \$140. Estimate \$30 - 40



378 ★★ 1907, 5¢ Jamestown (Scott 330), exceptionally well centered for this very difficult issue, o.g., never hinged, Very Fine. Scott \$375. Estimate \$250 - 350



379 ★★ 1907, 5¢ Jamestown (Scott 330), o.g., never hinged, Fine. Scott \$375. Estimate \$75 - 100



380 ★田 1907, 5¢ Jamestown (Scott 330), block of 4 with plate number and part imprint, o.g., lightly hinged, Fine. Scott \$625+. Estimate \$150 - 200

1908-1910 Washington-Franklin Issue, DL Watermark



381 ○ 1908, 1¢ Franklin, green, D.L. watermark (Scott 331), wonderfully well centered, Extremely Fine to Superb; with encapsulated P.S.E. certificate graded **XF-SUP 95**. SMQ \$55. Estimate \$35 - 50



382 ★ 1908, 1¢ Franklin and 2¢ Washington, D.L. watermark (Scott 331, 332), a fresh and well centered duo, o.g., barest trace of hinge, Very Fine to Extremely Fine. Scott \$13. Estimate \$30 - 40



383 ★★ 1908, 3¢ Washington, deep violet, D.L. watermark (Scott 333), near perfect centering within jumbo margins, o.g., never hinged, Extremely Fine and choice. Scott \$75. Estimate \$100 - 150



- 384 ★ 1908, 4¢, 8¢, 10¢, 13¢ and 15¢ Washington, D.L. watermark (Scott 334, 337-340), a fresh and attractive group of 5, o.g., mostly lightly hinged, 4¢ is Extremely Fine, 8¢ is Very Fine, others are F.-V.F. Scott \$256.
Estimate \$80 - 120



- 385 ★★ 1909, 10¢ Washington, yellow, D.L. watermark (Scott 338), beautifully well centered, o.g., never hinged (couple tiny gum skips), Very Fine; with 1984 P.F. certificate for block. Scott \$165.
Estimate \$100 - 150



- 386 ○ 1909, 4¢ Washington, orange brown, D.L. watermark, imperf (Scott 346), horizontal pair, large even margins, neat light c.d.s., Extremely Fine. Scott \$60. Estimate \$40 - 60



- 387 ★★ 1909, 2¢ Washington, carmine, D.L. watermark, vertical coil (Scott 349), pair, attractive centering, o.g., never hinged, nearly Very Fine. Scott \$600. Estimate \$200 - 300



- 388 ○ 1909, 2¢ Washington, carmine, D.L. watermark, vertical coil (Scott 349), perfect in every respect, the centering is fantastic, wavy line machine cancel, Superb. Scott \$160. Estimate \$200 - 300



- 389 ○ 1909, 2¢ Washington, carmine, D.L. watermark, horizontal coil (Scott 353), neat light cancel, Fine to Very Fine. Scott \$220. Estimate \$60 - 80

Exceptional 4¢ Line Pair



390 ○ 1909, 4¢ Washington, orange brown, D.L. watermark, horizontal coil (Scott 354), a beautiful line pair, well centered, with a neat light cancel, Very Fine; with 2022 P.F. certificate graded **VF 80**. Scott \$2,000. SMQ \$2,000.
Estimate \$1,200 - 1,500



391 ○ 1909, 1¢ Franklin and 2¢ Washington, both on bluish paper (Scott 357-358), both lightly canceled, Fine. Scott \$310.
Estimate \$60 - 80

1909 Commemorative Issues



392 ★★ 1909, 2¢ Lincoln Centenary, imperf (Scott 368), horizontal pair, large even margins, immaculate Post Office fresh o.g., never hinged, Extremely Fine. Scott \$58.
Estimate \$60 - 80



393 ○田 1909, 2¢ Lincoln Centenary, imperf (Scott 368), block of 4, large even margins, neat light Indianapolis registry cancels, Very Fine to Extremely Fine. Scott \$90. Estimate \$75 - 100



394 ○ 1909, 2¢ Lincoln Centenary, bluish paper (Scott 369), wavy line cancel, Fine. Scott \$225.
Estimate \$40 - 60



395 ○ 1909, 2¢ Lincoln Centenary, bluish paper (Scott 369), lightly canceled, Fine. Scott \$225.
Estimate \$40 - 60



- 396 ★★ 1909, 2¢ Alaska-Yukon (Scott 370), a lovely plate number single, fresh and well centered, pristine o.g., never hinged, Very Fine to Extremely Fine. Scott \$15. Estimate \$30 - 40



- 397 ○ 1909, 2¢ Alaska-Yukon (Scott 370), gorgeous centering and lightly canceled, Extremely Fine and choice; with encapsulated P.S.E. certificate graded **XF 90**. SMQ \$40. Estimate \$30 - 40



- 398 ★★田 1909, 2¢ Alaska-Yukon, imperf (Scott 371), a beautiful centerline block of 4, well centered within large even margins, pristine o.g., never hinged, Very Fine to Extremely Fine. Scott \$275. Estimate \$150 - 200



- 399 ★★田 1909, 2¢ Alaska-Yukon, imperf (Scott 371), block of 4, large margins, flawless o.g., never hinged, Very Fine to Extremely Fine. Scott \$120. Estimate \$100 - 150



- 400 ○ 1909, 2¢ Alaska-Yukon, imperf (Scott 371), horizontal pair, well centered within huge jumbo margins including parts of 6 neighboring stamps, immaculate o.g., never hinged, Superb; with 2006 P.S.E. certificate. Scott \$48. Estimate \$100 - 150



- 401 ○田 1909, 2¢ Alaska-Yukon, imperf (Scott 371), a lovely used block of 4, with mostly large margins and New York registry cancels, Very Fine. Scott \$120. Estimate \$75 - 100



402 ★★田 1909, 2¢ Hudson-Fulton, imperf (Scott 373), block of 4, large margins, o.g., never hinged (couple tiny gum skips), Very Fine. Scott \$160. Estimate \$100 - 150



403 ★田 1909, 2¢ Hudson-Fulton, imperf (Scott 373), left margin arrow block of 4, huge margins including parts of 6 neighboring stamps, o.g., lightly hinged, Extremely Fine. Scott \$100. Estimate \$75 - 100



404 ★田 1909, 2¢ Hudson-Fulton, perf and imperf (Scott 372-373), blocks of 4, o.g., heavy hinge remnants, Very Fine. Scott \$133. Estimate \$40 - 60

1910-1911 Washington-Franklin Issue, SL Watermark



405 ★★ 1910, 1¢ Franklin, green, S.L. watermark (Scott 374), a beautiful part imprint single, exceptionally well centered within jumbo margins, immaculate Post Office fresh o.g., never hinged, Extremely Fine to Superb; with 2022 P.S.A.G. certificate graded **XF-SUP 95J**. SMQ \$100.
Estimate \$75 - 100



406 ○ 1910, 1¢ Franklin, green, S.L. watermark (Scott 374), magnificent centering and a neat light cancel, Extremely Fine to Superb; with **encapsulated** P.S.E. certificate graded **XF-SUP 95**. SMQ \$75.
Estimate \$40 - 60



407 ○ 1910, 1¢ Franklin, green, S.L. watermark (Scott 374), a one-in-a-million used gem, beautifully well centered within huge jumbo margins and with a neat light cancel, Extremely Fine; with 2008 P.S.E. certificate graded **XF 90J**. SMQ \$50.
Estimate \$35 - 50



408 ○ 1910, 2¢ Washington, carmine, S.L. watermark (Scott 375), magnificent centering, Extremely Fine to Superb; with **encapsulated** P.S.E. certificate graded **XF-SUP 95**. SMQ \$60.
Estimate \$40 - 60



409 ★ 1911, 3¢, 4¢ and 5¢ Washington, S.L. watermark (Scott 376-378), a beautifully well centered group of 3, o.g., 3¢ hinged, others lightly hinged, Very Fine to Extremely Fine or better. Scott \$74.
Estimate \$60 - 80



410 ★★ 1911, 4¢ Washington, brown, S.L. watermark (Scott 377), a very pretty part imprint single, with beautiful near perfect centering, flawless o.g., never hinged, Extremely Fine. Scott \$65.
Estimate \$80 - 120



- 411 ★★ 1910, 2¢ Washington, carmine, S.L. watermark, vertical coil (Scott 386), wonderfully well centered, o.g., never hinged, Extremely Fine to Superb. Scott \$260.
Estimate \$250 - 350



- 414 ★ 1910, 2¢ Washington, carmine, S.L. watermark, horizontal coil (Scott 393), a beautifully well centered pair, o.g., hinged twice, Extremely Fine and choice. Scott \$135.
Estimate \$150 - 200



- 412 ○ 1910, 1¢ Franklin, green, S.L. watermark, vertical coil (Scott 390), a lovely guide line pair, nicely centered, with a neat Ventura, Calif c.d.s. (Ventura is just north of Los Angeles), nearly Very Fine; with 2014 P.S.E. certificate. Scott \$125.
Estimate \$60 - 80



- 415 ★ 1913, 5¢ Washington, blue, S.L. watermark, horizontal coil (Scott 396), a beautifully well centered pair, o.g., hinged, Very Fine to Extremely Fine. Scott \$160. Estimate \$100 - 150



- 413 ★★ 1910, 2¢ Washington, carmine, S.L. watermark, vertical coil (Scott 391), line pair, well centered, o.g., never hinged (minor gum bends), Very Fine. Scott \$575.
Estimate \$300 - 400

1913-1915 Panama-Pacific Issue



416 ★ 1913, 1¢ Panama-Pacific, perf 12 (Scott 397), a used gem, extraordinarily well centered and with a light machine cancel, Extremely Fine; with 2010 P.F. certificate graded **XF 90 XQ**. SMQ \$85. Estimate \$60 - 80



417 ★★ 1913, 1¢ Panama-Pacific, perf 12 (Scott 397), top margin plate number strip of 3, beautifully well centered, o.g., never hinged; a minor gum bend at left and a tiny trivial perf disc indent at right, Very Fine to Extremely Fine overall. Scott \$105 as singles. Estimate \$75 - 100



418 ★田 1913, 1¢ and 2¢ Panama-Pacific, perf 12 (Scott 397-398), an attractive pair of blocks of 4 with plate numbers, o.g., hinged; lower right stamp of 1¢ is thinned, otherwise Fine to Very Fine. Scott \$133. Estimate \$30 - 40



419 ★ 1913, 5¢ Panama-Pacific, perf 12 (Scott 399), a beauty with near perfect centering, o.g., minimally hinged (there is a minuscule hinge mark at top right but you have to search carefully to see it), Extremely Fine; with 2006 P.F. certificate. Scott \$70. Estimate \$100 - 150



420 ★★ 1913, 10¢ Panama-Pacific, perf 12, orange yellow (Scott 400), bright fresh color and exceptionally well centered, o.g., never hinged, Very Fine to Extremely Fine; with 2018 P.S.E. certificate graded **VF-XF 85**, which notes a "perf disc indent" (barely visible on back). Scott \$260. SMQ \$375. Estimate \$200 - 300



421 ★★ 1913, 10¢ Panama-Pacific, perf 12, orange yellow (Scott 400), o.g., never hinged, Fine to Very Fine. Scott \$260. Estimate \$75 - 100



422 ★ 1913, 10¢ Panama-Pacific, perf 12, orange (Scott 400A), a beauty with gorgeous near perfect centering, o.g., lightly hinged, Extremely Fine to Superb; with 2016 P.S.A.G. certificate graded **XF-SUP 95**. Scott \$175. SMQ \$475. Estimate \$300 - 400



- 423 ★★ 1915, 5¢ Panama-Pacific, perf 10 (Scott 403), o.g., never hinged (tiny inclusion in gum), Fine. Scott \$400. Estimate \$100 - 150



- 424 ★ 1915, 5¢ Panama-Pacific, perf 10 (Scott 403), a lovely top margin single, o.g., very lightly hinged, nearly Very Fine. Scott \$160. Estimate \$75 - 100



- 425 ★ 1915, 5¢ Panama-Pacific, perf 10 (Scott 403), pair with plate number, o.g., hinged; hinged to assist with perf separations at top, Fine to Very Fine. Scott \$320+. Estimate \$80 - 120

A Magnificent 10¢ Panama-Pacific



- 426 ★ 1915, 10¢ Panama-Pacific, perf 10 (Scott 404), an extraordinarily choice example, exceptionally well centered, o.g., very lightly hinged, Very Fine to Extremely Fine; with 2016 P.S.E. certificate graded **VF-XF 85**. Scott \$675. SMQ \$775. Estimate \$600 - 800



- 427 ○ 1915, 10¢ Panama-Pacific, perf 10 (Scott 404), well centered, with a Boston parcel cancel, Very Fine. Scott \$70. Estimate \$50 - 75

1912-1914 Washington-Franklin Issue, SL Watermark, Perf. 12



- 428 ★★ 1912, 1¢ Washington, green, S.L. watermark, perf 12 (Scott 405), a magnificent plate number single, perfect in every respect, with immaculate o.g., never hinged, Superb. Scott \$15. Estimate \$50 - 75



- 429 ★★田 1912, 1¢ Washington, green, S.L. watermark, perf 12 (Scott 405), plate block of 6, well centered, o.g., never hinged, Very Fine. Scott \$170. Estimate \$100 - 150



- 430 ○ 1912, 1¢ Washington, green, S.L. watermark, perf 12 (Scott 405), a wonderfully choice used gem, featuring magnificent centering and a neat light cancel, Extremely Fine to Superb; with encapsulated P.S.A.G. certificate graded XF-SUP 95. SMQ \$130. Estimate \$80 - 120



- 431 ★★ / ★田 1914, 7¢ Washington, black, S.L. watermark, perf 12 (Scott 407), block of 4, beautifully well centered throughout, o.g., top pair with hinge remnant, bottom left stamp minimally hinged, bottom right stamp never hinged, top pair Extremely Fine, bottom pair V.F.-X.F.; with 2015 P.F. certificate. Scott \$360. Estimate \$250 - 350



- 432 ○ 1912, 1¢ Washington, green, S.L. watermark, horizontal coil (Scott 412), a beautifully well centered pair, Extremely Fine used. Scott \$120. Estimate \$75 - 100



433 ★★ 1912, 2¢ Washington, carmine, S.L. watermark, horizontal coil (Scott 413), a fresh and well centered pair, o.g., never hinged, Very Fine. Scott \$260. Estimate \$150 - 200



434 ○ 1912, 2¢ Washington, carmine, S.L. watermark, horizontal coil (Scott 413), a used gem with gorgeous centering and a neat Baltimore c.d.s., Extremely Fine to Superb; with 2019 P.S.A.G. certificate graded **XF-SUP 95**. Scott \$50. SMQ \$275. Estimate \$150 - 200



435 ○ 1912, 2¢ Washington, carmine, S.L. watermark, horizontal coil (Scott 413), a used gem with near perfect centering and a neat light cancel, Extremely Fine to Superb. Scott \$50. Estimate \$60 - 80



436 ★★ 1912, 8¢ Franklin, pale olive green, S.L. watermark, perf 12 (Scott 414), part imprint single, a lovely gem with near perfect centering within oversized margins, o.g., stamp never hinged, lightly hinged in selvage only, Extremely Fine to Superb. Scott \$100. Estimate \$120 - 150



437 ★★ 1912, 8¢ Franklin, pale olive green, S.L. watermark, perf 12 (Scott 414), o.g., never hinged, Very Fine. Scott \$100. Estimate \$75 - 100



438 ★★ 1912, 8¢ Franklin, pale olive green, S.L. watermark, perf 12 (Scott 414), lovely centering and bright fresh color, o.g., never hinged, Very Fine. Scott \$100. Estimate \$75 - 100



439 ★ 1912, 8¢ Franklin, pale olive green, S.L. watermark, perf 12 (Scott 414), a beauty with near perfect centering, o.g., minimally hinged, Extremely Fine; with 2007 P.S.E. certificate graded **XF 90**, plus an ungraded 2007 P.F. certificate. Scott \$40. SMQ \$70. Estimate \$40 - 60



440 ★★ / ★田 1914, 9¢ Franklin, salmon red, S.L. watermark, perf 12 (Scott 415), block of 4, o.g., bottom stamps never hinged / top stamps hinged, Fine to Very Fine. Scott \$210. Estimate \$60 - 80



- 441 ★ 1914, 9¢, 10¢ and 15¢ Franklin, S.L. watermark, perf 12 (Scott 415), a fresh and well centered group of 3, o.g., lightly hinged, 9¢ and 10¢ are Extremely Fine, 15¢ is nearly V.F. Scott \$170.
Estimate \$100 - 150



- 442 ★ 1912, 10¢ Franklin, orange yellow, S.L. watermark, perf 12 (Scott 416), a real beauty with near perfect centering, o.g., hinged, Extremely Fine. Scott \$40.
Estimate \$50 - 75



- 443 ★★ 1912, 15¢ Franklin, gray, S.L. watermark, perf 12 (Scott 418), plate number single, fresh and well centered, pristine o.g., never hinged, Very Fine to Extremely Fine. Scott \$190.
Estimate \$120 - 150



- 444 ★ 1912, 15¢ Franklin, gray, S.L. watermark, perf 12 (Scott 418), a beauty with near perfect centering, o.g., lightly hinged, Extremely Fine and choice; with 2003 P.S.E. certificate graded XF 90. Scott \$80. SMQ \$125.
Estimate \$80 - 120



- 445 ★ 1914, 30¢ Franklin, orange red, S.L. watermark, perf 12 (Scott 420), bright fresh color, o.g., hinged, Fine to Very Fine. Scott \$115.
Estimate \$35 - 50



- 446 ★ 1912, 50¢ and \$1 Franklin, D.L. watermark, perf 12 (Scott 422-423), the \$1 is lightly canceled, Fine to Very Fine. Scott \$110.
Estimate \$40 - 60

1914-1915 Washington-Franklin Issue, SL Watermark, Perf. 10



447 ○ 1914, 1¢ Washington, green, S.L. watermark, perf 10 (Scott 424), wonderfully well centered, with a neat light cancel, Extremely Fine and choice; with **encapsulated** P.S.E. certificate graded **XF 90**. SMQ \$35. Estimate \$30 - 40



448 ○ 1914, 2¢ Washington, rose red, S.L. watermark, perf 10 (Scott 425), a used gem, with gorgeous centering and a neat light cancel, Extremely Fine and choice; with **encapsulated** P.S.E. certificate graded **XF 90**. SMQ \$35. Estimate \$30 - 40



449 ★★ 1914, 3¢, 4¢ and 5¢ Washington, S.L. watermark, perf 10 (Scott 426-428), a fresh and nicely centered group of 3, o.g., never hinged, Very Fine, or nearly Very Fine. Scott \$185. Estimate \$60 - 80



450 ★ 1914, 3¢ Washington, deep violet, S.L. watermark, perf 10, “pink back” variety (Scott 426 var.), lovely centering and fresh color, o.g., very lightly hinged, Very Fine. Scott \$15. Estimate \$30 - 40



451 ★★ 1914, 4¢ Washington, brown, S.L. watermark, perf 10 (Scott 427), a mint gem with essentially perfect centering, o.g., never hinged, Extremely Fine to Superb; with 1997 P.F. certificate. Scott \$75. Estimate \$150 - 200



452 ★ 1914, 6¢ Washington, red orange, S.L. watermark, perf 10 (Scott 429), a beautiful part imprint single, exceptionally well centered, o.g., minimally hinged, Very Fine to Extremely Fine. Scott \$45. Estimate \$50 - 75



453 ★ 1914, 6¢ Washington and 11¢ Franklin, S.L. watermark, perf 10 (Scott 429, 434), each is fresh and beautifully well centered, o.g., 6¢ hinged, 11¢ very lightly hinged, a Very Fine to Extremely Fine duo. Scott \$75. Estimate \$50 - 75



- 454 ★ 1914, 9¢ Franklin, salmon red, S.L. watermark, perf 10 (Scott 432), incredibly well centered within oversized margins, an eye-popping beauty, o.g., hinged, Extremely Fine to Superb; with 2015 P.S.E. certificate graded **XF-SUP 95J**. Scott \$40. SMQ \$185. Estimate \$120 - 180



- 455 ★★ 1914, 9¢ Franklin, salmon red, S.L. watermark, perf 10 (Scott 432), nicely centered within large margins, o.g., never hinged, Very Fine. Scott \$80. Estimate \$50 - 75



- 456 ★ 1915, 11¢ Franklin, dark green, S.L. watermark, perf 10 (Scott 434), bottom margin single, wonderfully well centered, o.g., minimally hinged, Very Fine to Extremely Fine. Scott \$30. Estimate \$40 - 60



- 457 ★★ 1914, 12¢ Franklin, claret brown, S.L. watermark, perf 10 (Scott 435), beautifully well centered, o.g., never hinged, Extremely Fine. Scott \$75. Estimate \$75 - 100

1914-1915 Washington-Franklin Issue, SL Watermark, Coils



- 458 ○ 1914, 2¢ Washington, carmine, S.L. watermark, vertical flat plate coil (Scott 442), well centered, with a neat light cancel, Extremely Fine. Scott \$45. Estimate \$50 - 75



- 459 ★ 1914, 1¢, 2¢ and 5¢ Washington, S.L. watermark, horizontal flat plate coils (Scott 443, 444, 447), a fresh and attractive group of 3, o.g., lightly hinged, 1¢ is Very Fine, others are F.-V.F. Scott \$125. Estimate \$60 - 80



- 460 ★★ 1914, 1¢ Washington, green, S.L. watermark, horizontal flat plate coil (Scott 443), pair, fresh and well centered, o.g., never hinged, Very Fine. Scott \$160. Estimate \$100 - 150



461 ★★ 1914, 1¢ Washington, green, S.L. watermark, horizontal flat plate coil (Scott 443), line pair, o.g., never hinged, almost Very Fine. Scott \$325. Estimate \$120 - 150



465 ★★ 1915, 2¢ Washington, red, type II, S.L. watermark, horizontal rotary press coil (Scott 454), a fresh and well centered pair, immaculate Post Office fresh o.g., never hinged, Very Fine. Scott \$360. Estimate \$200 - 300



462 ★ 1914, 5¢ Washington, blue, S.L. watermark, horizontal flat plate coil (Scott 447), strip of 5, disturbed o.g., Very Good. Scott \$255. Estimate \$40 - 60



466 ★ 1916, 3¢ Washington, violet, S.L. watermark, horizontal rotary press coil (Scott 456), exceptionally well centered, o.g., very lightly hinged, Very Fine to Extremely Fine; with 2015 P.S.E. certificate graded **VF-XF 85**. Scott \$250. SMQ \$265. Estimate \$150 - 200



463 ★★ 1916, 2¢ Washington, carmine, type III, S.L. watermark, vertical rotary press coil (Scott 450), line pair, o.g., never hinged, Fine. Scott \$550. Estimate \$120 - 150



467 ★★ 1916, 4¢ Washington, brown, S.L. watermark, horizontal rotary press coil (Scott 457), lovely centering and color, o.g., never hinged (tiny gum skips), Very Fine. Scott \$60. Estimate \$40 - 60



464 ★★ 1914, 1¢ Washington, green, S.L. watermark, horizontal rotary press coil (Scott 452), a beautiful pair, perfectly centered amid luxurious margins, o.g., never hinged, Extremely Fine; with 2022 P.F. certificate graded **XF 90**. Scott \$65. SMQ \$105. Estimate \$60 - 80



468 ★★ 1916, 4¢ Washington, brown, S.L. watermark, horizontal rotary press coil (Scott 457), pair, o.g., one never hinged, one hinged, Fine to Very Fine. Scott \$90. Estimate \$30 - 40



- 469 ★★ 1916, 4¢ Washington, brown, S.L. watermark, horizontal rotary press coil (Scott 457), line pair, nicely centered, pristine o.g., never hinged, nearly Very Fine. Scott \$390.
Estimate \$200 - 300



- 470 ★ 1914, 2¢ Washington, carmine, S.L. watermark, imperf horizontal coil (Scott 459), well centered amid large margins, o.g., hinged, Very Fine to Extremely Fine. Scott \$275.
Estimate \$150 - 200

1914-1915 Washington-Franklin Issue, Perf.10



- 471 ★ 1915, \$1 Franklin, violet black, D.L. watermark, perf 10 (Scott 460), deep rich color, o.g., lightly hinged, Fine. Scott \$650.
Estimate \$120 - 150



- 472 ○ 1915, \$1 Franklin, violet black, D.L. watermark, perf 10 (Scott 460), rich color and extremely well centered, Very Fine to Extremely Fine. Scott \$140.
Estimate \$120 - 150



- 473 ★ 1916, 3¢ Washington, violet, unwatermarked, perf 10 (Scott 464), gorgeous centering, o.g., lightly hinged, Extremely Fine. Scott \$65.
Estimate \$60 - 80



- 474 ★★ 1916, 5¢ Washington, dark blue, unwatermarked, perf 10 (Scott 466), well centered, with deep rich color, o.g., never hinged, Very Fine. Scott \$150.
Estimate \$100 - 150



475 ★★ 1916, 5¢ Washington, blue, unwatermarked, perf 10 (Scott 466), incredibly well centered, o.g., never hinged; tiny corner crease at top right, otherwise Superb. Scott \$150.
Estimate \$100 - 150



479 ★ 1916, 20¢ Franklin, light ultramarine, unwatermarked, perf 10 (Scott 476), choice centering, o.g., hinged; tiny tear at upper right, otherwise Extremely Fine. Scott \$240.
Estimate \$50 - 75



476 ★★ 1916, 10¢ Franklin, orange yellow, unwatermarked, perf 10 (Scott 472), a beautifully well centered bottom margin single, o.g., never hinged, Very Fine; with 2017 P.F. certificate. Scott \$250.
Estimate \$150 - 200



480 ★★ 1917, \$2 Madison, perf 10 (Scott 479), a post office fresh example, o.g., never hinged, Fine to Very Fine. Scott \$475.
Estimate \$150 - 200



477 ★★ 1916, 10¢ Franklin, orange yellow, unwatermarked, perf 10 (Scott 472), o.g., never hinged, Fine; with 2022 P.F. certificate. Scott \$250.
Estimate \$50 - 75



481 ★★ 1917, \$5 Marshall, perf 10 (Scott 480), top margin plate number single, rich color and impression, o.g., never hinged (lightly hinged in salvage only), almost Very Fine. Scott \$375.
Estimate \$150 - 200



478 ★★ 1916, 20¢ Franklin, light ultramarine, unwatermarked, perf 10 (Scott 476), o.g., never hinged, Fine to Very Fine. Scott \$500.
Estimate \$150 - 200



482 ★ 1917, \$5 Marshall, perf 10 (Scott 480), fresh and well centered, o.g., lightly hinged, Very Fine; with 2015 P.S.E. certificate. Scott \$170.
Estimate \$120 - 150

1916-1919 Washington-Franklin Issue, Unwatermarked, Imperf and Coils



483 ★★ 1916, 1¢ Washington, green, unwatermarked, imperf (Scott 481), a huge jumbo gem with parts of all 8 surrounding stamps, o.g., never hinged, Superb; with 2022 P.F. certificate graded **Gem 100J**. SMQ \$75.

Estimate \$50 - 75



484 ★★田 1916, 1¢ Washington, green, unwatermarked, imperf (Scott 481), an exceptionally choice wide top plate block of 6, boardwalk margins, o.g., never hinged, Extremely Fine. Scott \$45. Estimate \$40 - 60



485 ★★ 1916, 2¢ Washington, carmine, type I, unwatermarked, imperf (Scott 482), a magnificent plate number single, with parts of 5 neighboring stamps, immaculate Post Office fresh o.g., never hinged, a Superb jumbo; with 2022 P.S.E. certificate graded **Gem 100J**.

Estimate \$100 - 150

SMQ is \$75 for Gem 100 - Gem 100J is not priced.



486 ★★ 1919, 2¢ Washington, carmine, type III, unwatermarked, vertical rotary press coil (Scott 488), a gem pair, with near perfect centering, flawless o.g., never hinged, Extremely Fine. Scott \$18. Estimate \$40 - 60



487 ★★ 1917, 3¢ Washington, violet, type I, unwatermarked, horizontal rotary press coil (Scott 493), a beautifully well centered pair, pristine o.g., never hinged, Very Fine to Extremely Fine; with 1998 P.F. certificate. Scott \$75.

Estimate \$75 - 100



488 ★★ 1917, 4¢ Washington, orange brown, unwatermarked, horizontal rotary press coil (Scott 495), an exceptionally well centered pair, o.g., never hinged, Extremely Fine. Scott \$50.
Estimate \$75 - 100



492 ★★ 1922, 10¢ Franklin, orange yellow, unwatermarked, horizontal rotary press coil (Scott 497), a lovely pair, o.g., never hinged, Fine to Very Fine. Scott \$85. Estimate \$30 - 40



489 ★★ 1917, 4¢ Washington, orange brown, unwatermarked, horizontal rotary press coil (Scott 495), a lovely line pair, exceptionally well centered, o.g., never hinged, Very Fine to Extremely Fine; with 2006 P.S.E. certificate graded **VF-XF 85**. Scott \$160. SMQ \$210.
Estimate \$150 - 200



493 ★★ 1922, 10¢ Franklin, orange yellow, unwatermarked, horizontal rotary press coil (Scott 497), a lovely line pair, fresh and well centered, o.g., never hinged, Very Fine to Extremely Fine; with 2022 P.F. certificate graded **VF-XF 85**. Scott \$260. SMQ \$260. Estimate \$150 - 200



490 ★★ 1922, 10¢ Franklin, orange yellow, unwatermarked, horizontal rotary press coil (Scott 497), a well centered pair, vibrant color, o.g., never hinged, Very Fine. Scott \$85.
Estimate \$50 - 75



494 ★★ 1922, 10¢ Franklin, orange yellow, unwatermarked, horizontal rotary press coil (Scott 497), line pair, nicely centered, o.g., never hinged, nearly Very Fine. Scott \$260.
Estimate \$150 - 200



491 ★ 1922, 10¢ Franklin, orange yellow, unwatermarked, horizontal rotary press coil (Scott 497), a beautifully well centered pair, o.g., hinged, Very Fine to Extremely Fine. Scott \$40.
Estimate \$40 - 60

1917-1919 Washington-Franklin Issue, Perf. 11



495 ○ 1917, 2¢ Washington, rose, type I, perf 11 (Scott 499), a used gem, with magnificent centering and a neat light cancel, Extremely Fine to Superb; with encapsulated P.S.E. certificate graded **XF-SUP 95**. SMQ \$75. Estimate \$50 - 75



496 ★★ 1917, 4¢ Washington, brown, perf 11 (Scott 503), a gem with gorgeous centering amid spectacularly large margins, pristine o.g., never hinged, Extremely Fine and choice; with 2007 P.S.E. certificate graded **XF 90J**. SMQ \$85. Estimate \$60 - 80



497 ★★ 1917, 7¢ Washington, black, perf 11 (Scott 507), gorgeous centering amid luxuriously large margins, o.g., never hinged, Extremely Fine to Superb; with 1986 P.F. certificate for pair. Scott \$55. Estimate \$60 - 80



498 ★★ 1917, 9¢ Franklin, salmon red, perf 11 (Scott 509), a gem with near perfect centering, o.g., never hinged, Choice Extremely Fine; with 2015 P.S.E. certificate graded **XF 90**. Scott \$25. SMQ \$100. Estimate \$75 - 100



499 ★★/★田 1919, 13¢ Franklin, apple green, perf 11 (Scott 513), block of 4, well centered throughout, o.g., lightly hinged at top, never hinged at bottom, Very Fine to Extremely Fine. Scott \$61. Estimate \$60 - 80



500 ★ 1917, 30¢ Franklin, orange red, perf 11 (Scott 516), extraordinarily well centered, a beauty! o.g., very lightly hinged, Extremely Fine to Superb; with 2007 P.S.E. certificate graded **XF-SUP 95**. SMQ \$105. Estimate \$75 - 100



501 ★★田 1917, 50¢ Franklin, red violet, perf 11 (Scott 517), corner margin block of 4 with siderographer's initials, o.g., never hinged, Fine to Very Fine. Scott \$480. Estimate \$150 - 200

1918-1921 Issues



502 ★ 1918, \$2 Franklin, orange red & black (Scott 523), "sinking Franklin" variety (the center vignette has shifted strongly downward), excellent color, o.g., lightly hinged, Fine to Very Fine. Scott \$525. Estimate \$150 - 200



503 ○ 1918, \$2 Franklin, orange red & black (Scott 523), fresh color, neat cancel, Very Fine. Scott \$240. Estimate \$150 - 200



504 ★★ 1918, \$5 Franklin, deep green & black (Scott 524), nicely centered, o.g., never hinged (faint gum wrinkle), nearly Very Fine. Scott \$340. Estimate \$150 - 200



505 ★ 1918, \$5 Franklin, deep green & black (Scott 524), nicely centered, o.g., lightly hinged, almost Very Fine. Scott \$160. Estimate \$60 - 80



506 ★★ 1920, 2c Washington, carmine, type IV, offset printing (Scott 526), fresh and well centered, pristine o.g., never hinged, Very Fine. Scott \$58. Estimate \$60 - 80



507 ★★田 1918, 2c Washington, carmine, type V, offset printing (Scott 527), plate block of 6, o.g., never hinged, Fine to Very Fine. Scott \$350. Estimate \$100 - 150



508 ★★ 1918, 2c Washington, carmine, type Va, offset printing (Scott 528), a magnificent top margin single, beautifully well centered within huge jumbo margins, flawless o.g., never hinged, Extremely Fine to Superb. Scott \$23. Estimate \$60 - 80



509 ★★ 1918, 2¢ Washington, carmine, type VII, offset printing (Scott 528B), a stunning corner margin single, marvelously well centered, o.g., never hinged, Extremely Fine and choice. Scott \$50. Estimate \$60 - 80



510 ★★ 1918, 2¢ Washington, carmine, type VII, offset printing (Scott 528B), lovely centering and bright fresh color, immaculate o.g., never hinged, Very Fine. Scott \$50. Estimate \$40 - 60



511 ★★ 1918, 2¢ Washington, carmine rose, type IV, offset printing, imperf (Scott 532), top margin single, jumbo margins, o.g., never hinged, Extremely Fine. Scott \$80. Estimate \$75 - 100



512 ○ 1918, 2¢ Washington, carmine, type V, offset printing, imperf (Scott 533), an exceptionally choice right margin single, duplex cancels, Very Fine to Extremely Fine. Scott \$150. Estimate \$100 - 150



513 ★★田 1918, 2¢ Washington, carmine, type VI, offset printing, imperf (Scott 534A), block of 4, well centered within large even margins, o.g., never hinged, Extremely Fine. Scott \$360. Estimate \$250 - 350



514 ★★ 1919, 3¢ Victory (Scott 537), a gem, wonderfully well centered, o.g., never hinged, Extremely Fine and choice. Scott \$20. Estimate \$40 - 60



515 ★田 1919, 3¢ Victory (Scott 537), top plate block of 6, o.g., small hinge remnant, Fine to Very Fine. Scott \$260. Estimate \$75 - 100



517 ★★田 1920, 1¢ Washington, green, rotary press coil waste, perf 10 x 11 (Scott 542), block of 4, beautifully well centered throughout, o.g., never hinged, Extremely Fine. Scott \$120. Estimate \$100 - 150



516 ★★田 1919, 2¢ Washington, carmine rose, type III, rotary press coil waste, perf 11 x 10 (Scott 540), plate block of 8, nicely centered, fresh, o.g., never hinged, nearly Very Fine. Scott \$285. Estimate \$75 - 100



518 ★ 1921, 1¢ Washington, green, rotary press coil waste, perf 11 (Scott 545), o.g., very lightly hinged, Fine; with 2022 P.F. certificate graded F 70. Scott \$225. Estimate \$50 - 75



519 ★★ 1921, 2¢ Washington, carmine rose, rotary press coil waste, perf 11 (Scott 546), o.g., never hinged, Fine. Scott \$230. Estimate \$60 - 80



520 ○ 1921, 2¢ Washington, carmine rose, rotary press coil waste, perf 11 (Scott 546), light cancel, Fine. Scott \$190. Estimate \$40 - 60



521 ★ 1920, \$2 Franklin, lake & black (Scott 547a), unusually well centered, o.g., hinged, Extremely Fine to Superb; with 2022 P.S.E. certificate graded **XF-SUP 95**. Scott \$200.
Estimate \$250 - 350

Despite the certificate (which calls it the normal carmine & black Scott 547), we believe it is clearly the scarcer Scott #547a, lake & black. Compare the color of this lot with the next. SMQ for 547 is \$200, SMQ for 547a is \$375.



522 ★ 1920, \$2 Franklin, carmine & black (Scott 547), fresh color, nicely centered, o.g., lightly hinged, almost Very Fine. Scott \$125.
Estimate \$40 - 60



524 ★★ / ★田 1920, 1¢ and 2¢ Pilgrim (Scott 548-549), blocks of 4, o.g., some never hinged / some hinged, Fine to Very Fine. Scott \$67+.
Estimate \$30 - 40



523 ★★ 1920, Pilgrim issue complete (Scott 548-550), o.g., never hinged, Fine to Very Fine. Scott \$94.
Estimate \$30 - 40



525 ★★ 1920, 5¢ Pilgrim (Scott 550), plate number single, near perfect centering within jumbo margins, o.g., never hinged, Extremely Fine and choice; with 2016 P.S.E. certificate graded **XF 90J**. Scott \$70. SMQ \$200. Estimate \$150 - 200

1922-1925 Regular Issue



526 ★田 1920, 5¢ Pilgrim (Scott 550), top plate block of 6, o.g., hinge remnant, Fine to Very Fine. Scott \$435. Estimate \$120 - 150



527 ★田 1920, 5¢ Pilgrim (Scott 550), top plate block of 6, disturbed o.g., Fine to Very Fine. Scott \$435. Estimate \$120 - 150



528 ○ 1920, 5¢ Pilgrim (Scott 550), beautifully well centered within jumbo margins; small internal light crease, otherwise Very Fine to Extremely Fine; with 2006 P.S.E. certificate graded **VF-XF 85J**. SMQ \$55. Estimate \$30 - 40



529 ★★ 1925, ½¢ Nathan Hale (Scott 551), a gem with near perfect centering, o.g., never hinged, Extremely Fine to Superb; with 2007 P.S.E. certificate graded **XF-SUP 95**. SMQ \$110. Estimate \$75 - 100



530 ★★ 1925, 1½¢ Harding (Scott 553), a gem, perfect in every respect, with centering that is spectacular, flawless o.g., never hinged, Superb. Estimate \$75 - 100



531 ★ 1923, 3¢ Lincoln (Scott 555), near perfect centering, o.g., invisibly hinged (appears never hinged), Extremely Fine to Superb; with 2014 P.S.E. certificate graded **XF-SUP 95**. SMQ \$40. Estimate \$30 - 40



532 ★★田 1923, 7¢ McKinley (Scott 559), wide top plate block of 6, well centered throughout, o.g., never hinged, Very Fine. Scott \$170.
Estimate \$100 - 150



533 ★★ / ★田 1923, 8¢ Grant (Scott 560), a well centered block of 4, o.g., all never hinged except top right stamp is hinged, Very Fine. Scott \$278.
Estimate \$200 - 300



534 ★ 1923, 9¢ Jefferson (Scott 561), gorgeous centering, o.g., lightly hinged, Extremely Fine to Superb; with 2022 P.S.E. certificate graded **XF-SUP 95**. Scott \$11. Estimate \$30 - 40



535 ★★ 1923, 12¢ Grover Cleveland (Scott 564), beautifully well centered within jumbo margins, a gem! flawless o.g., never hinged, Extremely Fine; with 2015 P.S.E. certificate graded **XF 90J**. SMQ \$50. Estimate \$35 - 50



536 ★★ 1923, 12¢ Grover Cleveland (Scott 564), near perfect centering, pristine o.g., never hinged, Extremely Fine. Scott \$11.
Estimate \$30 - 40



537 ★★ / ★田 1922, 15¢ Statue of Liberty (Scott 566), block of 4 with plate number (not a plate block), well centered, o.g., all never hinged except top right stamp is lightly hinged, Very Fine or better. Scott \$121. Estimate \$75 - 100



538 ★★ / ★田 1922, 15¢ Statue of Liberty (Scott 566), plate block of 6, well centered throughout, o.g., all never hinged except top center stamp is hinged, Very Fine to Extremely Fine. Scott \$275. Estimate \$200 - 300



539 ★★ 1923, 20¢ Golden Gate (Scott 567), outstandingly well centered, o.g., never hinged, Extremely Fine; with 2016 P.S.E. certificate graded XF 90. Scott \$35. SMQ \$75. Estimate \$50 - 75



540 ★ 1923, 30¢ Buffalo (Scott 569), gorgeous centering, o.g., minimally hinged (appears never hinged at first glance), Extremely Fine to Superb; with 2017 P.S.E. certificate graded XF-SUP 95. Scott \$23. SMQ \$60. Estimate \$40 - 60



541 ★★ 1922, 50¢ Arlington Amphitheater (Scott 570), a gem with near perfect centering, flawless o.g., never hinged, Extremely Fine and choice; with 2007 P.S.E. certificate graded XF 90. Scott \$70. SMQ \$110. Estimate \$75 - 100



542 ★★ 1923, \$1 Lincoln Memorial (Scott 571), magnificent centering, o.g., never hinged, Extremely Fine to Superb; with 2007 P.S.E. certificate graded XF-SUP 95. Scott \$75. SMQ \$225. Estimate \$150 - 200



543 ★★田 1923, \$1 Lincoln Memorial (Scott 571), top arrow block of 4, beautifully well centered, o.g., never hinged (usual very minor gum bends), Very Fine to Extremely Fine. Scott \$300+. Estimate \$200 - 300



544 ★★田 1923, \$2 U.S. Capitol (Scott 572), a well centered block of 4, o.g., never hinged (minor offset on gum), Very Fine to Extremely Fine. Scott \$480. Estimate \$300 - 400

1923-1929 Issues



- 545 ★★ 1923, \$5 America, carmine lake & dark blue (Scott 573a), gorgeous centering and deep rich color, immaculate o.g., never hinged, Extremely Fine; with 2015 P.S.E. certificate graded **XF 90**. Scott \$375. Estimate \$200 - 300

Despite the certificate, we believe this is actually 573a, the carmine lake shade. Compare the color on this lot with the distinctly different color on the next lot. SMQ for #573 is \$250, for 573a is \$375.



- 546 ★★ 1923, \$5 America (Scott 573), o.g., never hinged, Extremely Fine. Scott \$180. Estimate \$120 - 150



- 547 ★★ 1923, \$5 America (Scott 573), beautifully well centered, o.g., never hinged, Very Fine. Scott \$180. Estimate \$100 - 150



- 548 ○ 1923, 2¢ Washington, rotary press coil waste, perf 11 x 10 (Scott 579), extremely light cancel, Fine to Very Fine. Scott \$140. Estimate \$50 - 75



- 549 ★ 1925, 4¢ Martha Washington, rotary press printing, perf 10 (Scott 585), almost perfectly centered, o.g., invisibly hinged (we can't see the hinge mark), Extremely Fine to Superb; with 2017 P.S.E. certificate graded **XF-SUP 95**. Scott \$18. SMQ \$65. Estimate \$40 - 60



- 550 ★ 1926, 7¢ McKinley, rotary press printing, perf 10 (Scott 588), near perfect centering within jumbo margins, o.g., lightly hinged (gum skip), Extremely Fine to Superb. Scott \$13. Estimate \$40 - 60



- 551 ★★ / ★田 1926, 8¢ Grant, rotary press printing, perf 10 (Scott 589), block of 4, nicely centered, o.g., 2 stamps never hinged / others very lightly hinged, Very Fine. Scott \$170. Estimate \$75 - 100



- 552 ★★ 1926, 9¢ Jefferson, rotary press printing, perf 10 (Scott 590), extraordinarily well centered, immaculate o.g., never hinged, Extremely Fine to Superb; with 2019 P.S.A.G. certificate graded **XF-SUP 95**. SMQ \$145. Estimate \$80 - 120

A Magnificent 2¢ Coil Waste



- 553 ★★ 1923, 2¢ Washington, rotary press coil waste (Scott 595), a world-class gem, boasting near perfect centering within oversized margins, pristine o.g., never hinged, Extremely Fine and choice; with 2015 P.S.E. certificate graded **XF 90J**. Scott \$450. SMQ \$1,400. Estimate \$800 - 1,200



- 554 ○ 1923, 2¢ Washington, type I, horizontal rotary press coil (Scott 599), a used gem with magnificent centering and a neat c.d.s., Extremely Fine to Superb; with 2015 P.S.E. certificate graded **XF-SUP 95**. SMQ \$95. Estimate \$60 - 80



- 555 ★★ 1924, 5¢ Huguenot-Walloon (Scott 616), exceptionally well centered, o.g., never hinged, Extremely Fine; with 2009 P.S.E. certificate graded **XF 90**. SMQ \$75. Estimate \$40 - 60



- 556 ★★ / ★田 1925, Lexington-Concord complete (Scott 617-619), blocks of 4, o.g., some never hinged / some hinged, 1¢ and 2¢ are Very Fine, 5¢ is F.-V.F. Scott \$112. Estimate \$35 - 50



557 ★★ 1925, 1¢ Lexington-Concord (Scott 617), perfect in every respect, o.g., never hinged, Superb; with 2011 P.S.E. certificate graded **SUP 98**. SMQ \$140. Estimate \$80 - 120



558 ★★ 1925, 2¢ Lexington-Concord (Scott 618), beautifully well centered within jumbo margins, flawless o.g., never hinged, Extremely Fine to Superb; with 2017 P.S.A.G. certificate graded **XF-SUP 95**. SMQ \$105. Estimate \$75 - 100



559 ★★ 1925, 2¢ Lexington-Concord (Scott 618), a gorgeous plate number single, o.g., never hinged, Extremely Fine to Superb; with 2008 P.S.E. certificate graded **XF-SUP 95**. SMQ \$55. Estimate \$35 - 50



560 ★★ 1925, 5¢ Lexington-Concord (Scott 619), a gem, almost perfectly centered within jumbo margins, o.g., never hinged, Extremely Fine to Superb; with 2012 P.S.A.G. certificate graded **XF-SUP 95J**. SMQ \$175. Estimate \$100 - 150



561 ★★田 1925, 5¢ Lexington-Concord (Scott 619), top plate block of 6, o.g., never hinged, Fine to Very Fine. Scott \$275. Estimate \$150 - 200



562 ★田 1925, Norse-American complete (Scott 620-621), blocks of 4, 2¢ has part of the centerline as well, 2 stamps hinged and 2 stamps n.h. in each block, Fine to Very Fine. Scott \$74. Estimate \$30 - 40



563 ★★田 1926, 13¢ Harrison (Scott 622), top plate block of 6, flawless o.g., never hinged, Fine to Very Fine. Scott \$300. Estimate \$150 - 200



565 ★★田 1926, 5¢ Ericsson (Scott 628), plate block of 6, o.g., never hinged, Fine to Very Fine. Scott \$83. Estimate \$40 - 60



564 ★★ 1926, 5¢ Ericsson (Scott 628), perfect in every respect, flawless o.g., never hinged, Superb; with 2012 P.S.A.G. certificate graded **SUP 98**. SMQ \$190. Estimate \$120 - 180



566 ★★ 1926, 2¢ White Plains (Scott 629), a flawless gem, o.g., never hinged, Extremely Fine to Superb; with 2007 P.S.E. certificate graded **XF-SUP 95**. SMQ \$55. Estimate \$40 - 60



567 ★★ 1926, White Plains souvenir sheet (Scott 630), much better centered than usual, o.g., never hinged, Very Fine. Scott \$500.
Estimate \$250 - 350



569 ★★田 1927, regular issue complete, rotary press printing (Scott 632-634, 635-642), plate blocks of 4, o.g., never hinged, Fine to Very Fine. Scott \$370.
Estimate \$120 - 150



568 ★★田 1926, 1 1/2¢ Harding, rotary press printing, imperf (Scott 631), center block of 4 with crossed gutters and dashes, o.g., never hinged, Very Fine. Scott \$235.
Estimate \$75 - 100



570 ★★ 1927, 1 1/2¢ Harding, rotary press printing (Scott 633), extraordinarily well centered, o.g., never hinged, Extremely Fine to Superb; with 2016 P.S.E. certificate graded **XF-SUP 95**. SMQ \$95.
Estimate \$75 - 100



571 1926, 2¢ Washington, type I, rotary press printing, postal forgery (Scott 634 (CF2)), precisely centered, o.g., very lightly hinged, Very Fine for this, *Scott estimates the known quantity as only in the low hundreds.* Scott \$40.
 Estimate \$40 - 60



574 ★★ 1927, 4¢ Martha Washington, rotary press printing (Scott 636), outstandingly well centered, o.g., never hinged, Extremely Fine; with 2007 P.S.E. certificate graded **XF 90**.
 Estimate \$30 - 40



572 ★★田 1926, 2¢ Washington, type I, recut ("long ear" variety), rotary press printing (Scott 634 var.), center stamp in a block of 9, o.g., never hinged, Fine to Very Fine, a great way to collect this variety. Scott \$175+.
 Estimate \$60 - 80



575 ★★ 1927, 6¢ Garfield, rotary press printing (Scott 638), a beauty with near perfect centering, o.g., never hinged, Extremely Fine.
 Estimate \$30 - 40



576 ★★ 1931, 9¢ Jefferson, rotary press printing (Scott 641), plate number single, a ge with magnificent centering, o.g., never hinged, Extremely Fine to Superb.
 Estimate \$30 - 40



573 ★ 1928, 2¢ Washington, type II, rotary press printing (Scott 634A), well centered for this issue, o.g., very lightly hinged, almost Very Fine. Scott \$300.
 Estimate \$150 - 200



577 ★★ 1927, 2¢ Burgoyne (Scott 644), beautifully well centered within jumbo margins, o.g., never hinged (light natural gum crease or bend), Extremely Fine to Superb; with 2022 P.F. certificate graded **XF-SUP 95J**. SMQ \$90.
 Estimate \$50 - 75



578 ★★ 1928, 5¢ Hawaii (Scott 648), a perfectly centered gem, o.g., never hinged, Superb. Scott \$22. Estimate \$75 - 100



579 ★★田 1929, 2¢ Edison, rotary press printing (Scott 655), plate block of 4, choice centering, o.g., never hinged, Very Fine to Extremely Fine. Scott \$45. Estimate \$50 - 75



580 ★★ 1929, 2¢ Edison, rotary press coil (Scott 656), strip of 4, o.g., never hinged, Very Fine. Scott \$90. Estimate \$40 - 60



581 ★★ 1929, Kans., 1¢ to 10¢ complete (Scott 658-668), o.g., never hinged, Fine to Very Fine. Scott \$432. Estimate \$150 - 200



582 ★★ 1929, 2¢ Kans. (Scott 660), a beautiful, perfectly centered gem, o.g., never hinged, Superb. Estimate \$50 - 75



583 ★★ 1929, 4¢ Kans. (Scott 662), outstandingly choice, with near perfect centering, o.g., never hinged, Extremely Fine to Superb. Scott \$35. Estimate \$75 - 100



584 ★田 1929, 7¢ Kans. (Scott 665), plate block of 4, nicely centered, o.g., lightly hinged, almost Very Fine. Scott \$500. Estimate \$200 - 300



587 ★★ 1929, 2¢ Ohio River Canalization (Scott 681), a gem, perfect in every respect, o.g., never hinged, Superb; with 2022 P.S.E. certificate graded SUP 98. SMQ \$140. Estimate \$80 - 120



585 ★★田 1929, 9¢ Kans. (Scott 667), plate block of 4, beautifully well centered, o.g., never hinged, Very Fine to Extremely Fine. Scott \$375. Estimate \$200 - 300



586 ★★ 1929, 3¢ Nebr. (Scott 672), a perfectly centered gem, o.g., never hinged, Superb. Estimate \$100 - 150

1931-1939 Issues



588 ★★ 1931, 25¢ Niagara Falls, rotary press printing (Scott 699), a gem with near perfect centering, o.g., never hinged, Extremely Fine to Superb; with 2009 P.S.E. certificate graded **XF-SUP 95**. SMQ \$125. Estimate \$80 - 120



591 ★★田 1932, 8¢ and 9¢ Washington Bicentennial (Scott 713-714), plate blocks of 4, o.g., never hinged, Fine to Very Fine. Scott \$105. Estimate \$30 - 40



589 ★★田 1931, 50¢ Arlington Amphitheater, rotary press printing (Scott 701), plate block of 4, o.g., never hinged (minor gum wrinkles), Fine to Very Fine. Scott \$230. Estimate \$75 - 100



592 ★★田 1932, 10¢ Washington Bicentennial (Scott 715), plate block of 4, well centered, o.g., never hinged, Very Fine. Scott \$110. Estimate \$75 - 100



590 ★★ 1932, 1/2¢ Washington Bicentennial (Scott 704), gorgeous centering, o.g., never hinged, Superb; with encapsulated P.S.E. certificate graded **SUP 98**. SMQ \$140. Estimate \$80 - 120



593 ★★ 1933, 5¢ Kosciuszko (Scott 734), a gem with near perfect centering, o.g., never hinged, Extremely Fine to Superb; with 2006 P.S.E. certificate graded **XF-SUP 95**. SMQ \$50. Estimate \$35 - 50



594 ★★ 1934, 3¢ Wisconsin (Scott 739), magnificent centering, o.g., never hinged, Superb; with encapsulated P.S.E. certificate graded **SUP 98J**. SMQ \$200. Estimate \$120 - 180



598 ★★ 1934, 6¢ Crater Lake National Park, perforated (Scott 745), o.g., never hinged, Extremely Fine to Superb; with 2007 P.S.E. certificate graded **XF-SUP 95J**. SMQ \$65. Estimate \$40 - 60



595 ★★ 1934, 2¢ Grand Canyon National Park, perforated (Scott 741), wonderfully well centered, o.g., never hinged, Extremely Fine to Superb; with encapsulated P.S.E. certificate graded **XF-SUP 95**. SMQ \$30. Estimate \$30 - 40



599 (★) 1935, 16¢ Airmail Special Delivery, imperf (Scott 771), a wonderfully choice jumbo with parts of 8 surrounding stamps, without gum as issued, Superb; with 2021 P.S.E. certificate graded **Gem 100J**. SMQ \$110. Estimate \$60 - 80



596 ★★ 1934, 2¢ Grand Canyon National Park, perforated (Scott 741), a wonderfully well centered beauty, o.g., never hinged, Extremely Fine to Superb; with 2010 P.F. certificate graded **XF-SUP 95**. Estimate \$30 - 40



600 ★★ 1936, 1¢ Army (Scott 785), a perfectly centered gem, o.g., never hinged, Superb; with 2021 P.S.A.G. certificate graded **SUP 98**. SMQ \$95. Estimate \$50 - 75



597 ★★ 1934, 5¢ Yellowstone National Park, perforated (Scott 744), outstandingly choice, with near perfect centering, o.g., never hinged, Extremely Fine to Superb; with 2010 P.F. certificate. Estimate \$30 - 40



601 ★★ 1937, 4¢ Navy (Scott 793), wonderfully well centered, o.g., never hinged, Superb; with 2022 P.S.A.G. certificate graded **SUP 98**. SMQ \$95. Estimate \$50 - 75



602 ★★ 1938, 3¢ Jefferson (Scott 807), a gem with flawless centering, o.g., never hinged, Superb; with 2022 P.S.A.G. certificate graded **SUP 98**. SMQ \$80. Estimate \$50 - 75



606 ★★ 1938, 17¢ Andrew Johnson (Scott 822), o.g., never hinged, Extremely Fine to Superb; with 2022 P.F. certificate graded **XF-SUP 95**. SMQ \$30. Estimate \$30 - 40



603 ★★ 1938, 4¢ Madison (Scott 808), a perfectly centered beauty, o.g., never hinged, Superb; with 2022 P.S.A.G. certificate graded **SUP 98**. SMQ \$75. Estimate \$40 - 60



607 ★★ 1938, 17¢ Andrew Johnson (Scott 822), a premium quality plate number single, o.g., never hinged, Very Fine to Extremely Fine; with 2022 P.F. certificate graded **VF-XF 85**. Estimate \$30 - 40



604 ★★ 1938, 10¢ Tyler (Scott 815), o.g., never hinged, Extremely Fine to Superb; with 2007 P.S.E. certificate graded **SUP 98**. SMQ \$80. Estimate \$50 - 75



608 ★★ 1938, 25¢ McKinley (Scott 829), a perfectly centered beauty, o.g., never hinged, Superb; with 2022 P.S.A.G. certificate graded **SUP 98**. SMQ \$95. Estimate \$60 - 80



605 ★★ 1938, 15¢ Buchanan (Scott 820), magnificent centering, o.g., never hinged, Superb; with 2022 P.S.A.G. certificate graded **SUP 98**. SMQ \$85. Estimate \$50 - 75



609 ★★ 1938, 30¢ Theodore Roosevelt, deep blue (Scott 830b), a well centered example of this scarce color variety, o.g., never hinged (light gum wrinkle), Very Fine. Scott \$250. Estimate \$150 - 200



612 ★★田 1938, \$5 Coolidge (Scott 834), plate block of 4 (1st printing), well centered, o.g., never hinged (couple small gum skips at top), Very Fine. Scott \$325. Estimate \$120 - 150

610 ★★田 1938, Presidentials, \$1 to \$5 (Scott 832-834), plate blocks of 4, o.g., never hinged, Very Fine. Scott \$442. Estimate \$150 - 200



613 ★★ 1939, 10¢ Tyler, horizontal coil (Scott 847), a beautifully well centered pair, o.g., never hinged, Superb; with 2022 P.S.A.G. certificate graded SUP 98. SMQ \$250. Estimate \$150 - 200



611 ★★田 1938, Presidentials, \$1 to \$5 (Scott 832-834), centerline blocks of 4, well centered, o.g., never hinged, Very Fine. Scott \$463. Estimate \$200 - 300

1940-1949 Issues



614 ★★ 1940, 1¢ Gilbert Stuart (Scott 884), wonderfully well centered, o.g., never hinged, Superb; with 2021 P.S.A.G. certificate graded **SUP 98**. SMQ \$50. Estimate \$30 - 40



615 ★★ 1940, 2¢ Whistler (Scott 885), gorgeous centering, o.g., never hinged, Superb; with 2021 P.S.A.G. certificate graded **SUP 98**. SMQ \$55. Estimate \$35 - 50



616 ★★ 1940, 2¢ Morse (Scott 890), outstandingly choice centering, o.g., never hinged, Superb; with 2021 P.S.A.G. certificate graded **SUP 98**. SMQ \$50. Estimate \$30 - 40



617 ★★ 1940, 10¢ Alexander Graham Bell (Scott 893), perfect in every respect, o.g., never hinged, Superb; with 2021 P.S.A.G. certificate graded **SUP 98**. SMQ \$65. Estimate \$40 - 60



618 ★★ 1940, 1¢ Defense (Scott 899), outstandingly well centered, o.g., never hinged, Extremely Fine to Superb; with 2019 P.S.E. certificate graded **XF-SUP 95**. SMQ \$50. Estimate \$35 - 50



619 ★★ 1945, 3¢ Florida Statehood (Scott 927), perfectly centered, o.g., never hinged, Superb; with 2006 P.S.E. certificate graded **SUP 98**. SMQ \$60. Estimate \$40 - 60



620 ★★ 1945, 3¢ Alfred E. Smith (Scott 937), a flawless beauty, o.g., never hinged, Superb; with 2022 P.S.A.G. certificate graded **SUP 98**. SMQ \$55. Estimate \$35 - 50



621 ★★ 1946, 3¢ Tennessee Statehood (Scott 941), perfect in every respect, o.g., never hinged, Superb; with 2022 P.S.A.G. certificate graded **SUP 98**. SMQ \$60. Estimate \$35 - 50



622 ★★ 1947, 3¢ Joseph Pulitzer (Scott 946), spectacular centering, o.g., never hinged, Superb; with 2021 P.S.E. certificate graded **SUP 98**. SMQ \$50. Estimate \$35 - 50



626 ★★ 1948, 3¢ Salute to Youth (Scott 963), awesome centering, o.g., never hinged, Superb; with 2021 P.S.A.G. certificate graded **SUP 98**. SMQ \$55. Estimate \$35 - 50



623 ★★ 1947, 3¢ U.S. Frigate Constitution (Scott 951), a perfectly centered beauty, o.g., never hinged, Superb; with 2021 P.S.A.G. certificate graded **SUP 98**. SMQ \$85. Estimate \$50 - 75



627 ★★ 1948, 3¢ Palomar Observatory (Scott 966), superlative quality, o.g., never hinged, Superb; with 2011 P.S.E. certificate graded **SUP 98**. SMQ \$50. Estimate \$35 - 50



624 ★★ 1948, 3¢ California Gold Centennial (Scott 954), a gem, perfect in every respect, o.g., never hinged, Superb; with 2007 P.S.E. certificate graded **SUP 98**. SMQ \$55. Estimate \$35 - 50



628 ★★ 1948, 3¢ Gold Star Mothers (Scott 969), wonderfully impressive centering, o.g., never hinged, Superb; with 2021 P.S.A.G. certificate graded **SUP 98**. SMQ \$60. Estimate \$35 - 50



625 ★★ 1948, 3¢ Four Chaplains (Scott 956), a beautiful perfectly centered gem, o.g., never hinged, Superb; with 2021 P.S.E. certificate graded **SUP 98**. SMQ \$50. Estimate \$30 - 40



629 ★★ 1948, 3¢ Indian Centennial (Scott 972), perfectly centered, o.g., never hinged, Superb; with 2013 P.S.E. certificate graded **SUP 98**. SMQ \$55. Estimate \$40 - 60



630 ★★ 1948, 3¢ Fort Bliss (Scott 976), "blissfully" well centered, o.g., never hinged, Superb; with 2021 P.S.A.G. certificate graded **SUP 98**. SMQ \$60. Estimate \$35 - 50



634 ★★ 1949, 3¢ Grand Army of the Republic (Scott 985), a flawless perfectly centered gem, o.g., never hinged, Superb; with 2007 P.S.E. certificate graded **SUP 98**. SMQ \$60. Estimate \$40 - 60



631 ★★ 1948, 3¢ Gettysburg Address (Scott 978), wonderfully well centered, o.g., never hinged, Superb. Top of the Pop - the highest grade listed by SMQ; with 2021 P.S.A.G. certificate graded **SUP 98**. SMQ \$65. Estimate \$40 - 60



635 ★★ 1949, 3¢ Edgar Allan Poe (Scott 986), gorgeous centering, o.g., never hinged, Superb; with 2021 P.S.A.G. certificate graded **SUP 98**. SMQ \$60. Estimate \$40 - 60



632 ★★ 1948, 3¢ Joel Chandler Harris (Scott 980), o.g., never hinged; magnificent centering, Superb; with 2021 P.S.A.G. certificate graded **SUP 98**. SMQ \$55. Estimate \$35 - 50



633 ★★ 1949, 3¢ Washington and Lee University (Scott 982), wonderfully well centered, o.g., never hinged, Superb; with 2022 P.S.A.G. certificate graded **SUP 98**. SMQ \$50. Estimate \$35 - 50

1950-1959 Issues



636 ★★ 1950, 3¢ American Bankers Association (Scott 987), outstanding quality you can bank on, o.g., never hinged, Superb; with 2021 P.S.A.G. certificate graded **SUP 98**. SMQ \$45. Estimate \$30 - 40



637 ★★ 1950, 3¢ National Capital: Statue of Freedom (Scott 989), gorgeous centering, o.g., never hinged, Superb; with 2007 P.S.E. certificate graded **SUP 98**. SMQ \$45. Estimate \$30 - 40



638 ★★ 1950, 3¢ National Capital: Supreme Court (Scott 991), extraordinarily well centered, o.g., never hinged, Superb; with 2021 P.S.A.G. certificate graded **SUP 98**. SMQ \$45. Estimate \$30 - 40



639 ★★ 1951, 3¢ United Confederate Veterans (Scott 998), a wonderfully choice beauty, just about perfect in every respect, o.g., never hinged, Superb; with 2021 P.S.A.G. certificate graded **SUP 98**. SMQ \$60. Estimate \$40 - 60



640 ★★ 1951, 3¢ Nevada Centennial (Scott 999), a magnificent plate number single, fantastically well centered, o.g., never hinged, Superb; with 2021 P.S.A.G. certificate graded **SUP 98**. SMQ \$95. Estimate \$60 - 80



641 ★★ 1951, 3¢ Colorado Statehood (Scott 1001), outstandingly well centered, o.g., never hinged, Superb; with 2021 P.S.A.G. certificate graded **SUP 98**. SMQ \$70. Estimate \$40 - 60



642 ★★ 1951, 3¢ American Chemical Society (Scott 1002), magnificent centering, o.g., never hinged, Superb; with 2007 P.S.E. certificate graded **SUP 98**. SMQ \$55. Estimate \$35 - 50



643 ★★ 1952, 3¢ Betsy Ross (Scott 1004), Betsy at her beautiful best, o.g., never hinged, Superb; with 2018 P.S.A.G. certificate graded **SUP 98**. SMQ \$55. Estimate \$35 - 50



647 ★★ 1952, 3¢ Lafayette (Scott 1010), a beauty, wonderfully well centered, o.g., never hinged, Superb; with 2021 P.S.A.G. certificate graded **SUP 98**. SMQ \$90. Estimate \$60 - 80



644 ★★ 1952, 3¢ B. & O. Railroad (Scott 1006), marvelous centering, o.g., never hinged, Superb; with 2021 P.S.A.G. certificate graded **SUP 98**. SMQ \$60. Estimate \$40 - 60



648 ★★ 1953, 3¢ Louisiana Purchase (Scott 1020), extraordinarily well centered, o.g., never hinged, Superb; with 2021 P.S.A.G. certificate graded **SUP 98**. SMQ \$55. Estimate \$35 - 50



645 ★★ 1952, 3¢ American Automobile Association (Scott 1007), a flawless beauty, o.g., never hinged, Superb; with 2021 P.S.A.G. certificate graded **SUP 98**. SMQ \$60. Estimate \$40 - 60



649 ★★ 1953, 3¢ Trucking Industry (Scott 1025), wonderfully well centered, o.g., never hinged, Superb; with 2022 P.S.A.G. certificate graded **SUP 98**. SMQ \$50. Estimate \$35 - 50



646 ★★ 1952, 3¢ N.A.T.O. (Scott 1008), perfect in every respect, o.g., never hinged, Superb; with 2022 P.S.A.G. certificate graded **SUP 98**. SMQ \$55. Estimate \$35 - 50



650 ★★ 1953, 3¢ Gadsden Purchase (Scott 1028), perfect in every respect, o.g., never hinged, Superb; with 2022 P.S.A.G. certificate graded **SUP 98**. SMQ \$75. Estimate \$50 - 75



651 ★★ 1954, 2¢ Jefferson, experimental Silkote paper (Scott 1033a), beautifully well centered, o.g., never hinged, Very Fine to Extremely Fine. Scott \$275. Estimate \$300 - 400



655 ★★ 1955, 3¢ Pennsylvania Academy of Fine Arts (Scott 1064), marvelous centering, o.g., never hinged, Superb; with 2021 P.S.A.G. certificate graded SUP 98. SMQ \$55. Estimate \$35 - 50



652 ★★ 1954, 3¢ Statue of Liberty, wet printing (Scott 1035), magnificent centering, o.g., never hinged, Superb; with 2018 P.S.A.G. certificate graded SUP 98. SMQ \$115. Estimate \$75 - 100



656 ★★ 1955, 3¢ Land Grant Colleges (Scott 1065), magnificent centering, o.g., never hinged, Superb; with 2021 P.S.A.G. certificate graded SUP 98. SMQ \$60. Estimate \$40 - 60



653 ★★田 1956, \$5 Hamilton (Scott 1053), plate block of 4, o.g., never hinged, Very Fine to Extremely Fine. Scott \$210. Estimate \$75 - 100



657 ★★ 1955, 8¢ Rotary International (Scott 1066), a wonderfully well centered gem, o.g., never hinged, Superb; with 2012 P.S.E. certificate graded SUP 98. SMQ \$60. Estimate \$40 - 60



654 ★★ 1954, 3¢ Kansas Territory (Scott 1061), wonderfully well centered, o.g., never hinged, Superb; with 2021 P.S.A.G. certificate graded SUP 98. SMQ \$60. Estimate \$40 - 60



658 ★★ 1955, 3¢ Fort Ticonderoga (Scott 1071), wonderfully well centered, o.g., never hinged, Superb; with 2021 P.S.A.G. certificate graded SUP 98. SMQ \$55. Estimate \$35 - 50



659 ★★ 1956, 3¢ Booker T. Washington (Scott 1074), perfect in every respect, o.g., never hinged, Superb; with 2021 P.S.A.G. certificate graded **SUP 98**. SMQ \$60. Estimate \$40 - 60



663 ★★ 1956, 3¢ Children (Scott 1085), magnificent centering, o.g., never hinged, Superb; with 2021 P.S.A.G. certificate graded **SUP 98**. SMQ \$55. Estimate \$35 - 50



660 ★★ 1956, 3¢ Wildlife Conservation: Antelope (Scott 1078), magnificent centering, o.g., never hinged, Superb; with 2021 P.S.A.G. certificate graded **SUP 98**. SMQ \$60. Estimate \$40 - 60



664 ★★ 1957, 3¢ Architects (Scott 1089), perfectly centered, o.g., never hinged, Superb; with 2012 P.S.E. certificate graded **SUP 98**. SMQ \$60. Estimate \$40 - 60



661 ★★ 1956, 3¢ Labor Day (Scott 1082), wonderfully well centered, o.g., never hinged, Superb; with 2021 P.S.A.G. certificate graded **SUP 98**. SMQ \$60. Estimate \$40 - 60



665 ★★ 1957, 3¢ Lafayette (Scott 1097), wonderfully well centered, o.g., never hinged, Superb; with 2021 P.S.A.G. certificate graded **SUP 98**. SMQ \$75. Estimate \$50 - 75



662 ★★ 1956, 3¢ Devils Tower (Scott 1084), perfect in every respect, o.g., never hinged, Superb; with 2021 P.S.A.G. certificate graded **SUP 98**. SMQ \$55. Estimate \$35 - 50



666 ★★ 1958, 3¢ Gardening (Scott 1100), superlative centering, o.g., never hinged, Superb; with 2021 P.S.A.G. certificate graded **SUP 98**. SMQ \$55. Estimate \$35 - 50



667 ★★ 1958, 4¢ Fort Duquesne (Scott 1123), gorgeous centering, o.g., never hinged, Superb; with 2021 P.S.A.G. certificate graded **SUP 98**. SMQ \$60. Estimate \$40 - 60



668 ★★ 1959, 4¢ Silver Centennial (Scott 1130), fantastically choice centering, o.g., never hinged, Superb; with 2022 P.S.A.G. certificate graded **SUP 98**. SMQ \$60. Estimate \$40 - 60



669 ★★ 1959, 4¢ Dental Health (Scott 1135), perfect in every respect, o.g., never hinged, Superb; with 2022 P.S.A.G. certificate graded **SUP 98**. SMQ \$75. Estimate \$50 - 75

1960-1995 Issues



670 ★★ 1960, 4¢ Andrew Carnegie (Scott 1171), wonderfully well centered, o.g., never hinged, Superb; with 2021 P.S.A.G. certificate graded **SUP 98**. SMQ \$60. Estimate \$40 - 60



671 ★★ 1965, 5¢ Dante (Scott 1268), o.g., never hinged, Superb; with 2021 P.S.A.G. certificate graded **SUP 98**. Estimate \$50 - 75



672 ★★ 1972, 8¢ Christmas: Angels, pink omitted (Scott 1471a), o.g., never hinged, Very Fine. Scott \$100. Estimate \$50 - 75



673 ★★ 1979, 15¢ Endangered Flora, imperf pairs forming a block (Scott 1786b), o.g., never hinged, Very Fine, only 100 blocks and 50 pairs reported. Scott \$200 as a block. Estimate \$60 - 80



675 ★★田 1994, 29¢ Legends of the West, regular and recalled (Scott 2869-2870), se-tenant panes of 20, o.g., never hinged, Extremely Fine. Scott \$140. Estimate \$60 - 80



674 ★★ 1981, 20¢ Fire Pumper, horizontal coil, imperf pair (Scott 1908a), o.g., never hinged, Very Fine. Scott \$75. Estimate \$35 - 50



676 ★★ 1995, 32¢ Christmas (Madonna & Child), black (engraved, denomination) omitted (Scott 3003c), with normal for comparison, o.g., never hinged, Very Fine. Scott \$200. Estimate \$100 - 150

Airmail



677 ★★ / ★ Airmail, 1918, First Issue, 6¢ to 24¢ complete (Scott C1-C3), nicely centered, o.g., 6¢ never hinged, others lightly hinged, mostly Very Fine. Scott \$235. Estimate \$75 - 100



678 ★ Airmail, 1918, First Issue, 6¢ to 24¢ complete (Scott C1-C3), o.g., hinged, 6¢ and 16¢ Very Fine, 24¢ F.-V.F. Scott \$180. Estimate \$60 - 80



679 ★★ Airmail, 1923, 16¢ Winged Emblem (Scott C5), exceptionally well centered, o.g., never hinged, Very Fine to Extremely Fine; with 2007 P.S.E. certificate graded **VF-XF 85**. Scott \$120. Estimate \$120 - 150



680 ★ Airmail, 1923, 24¢ Biplane (Scott C6), plate number single, exceptionally well centered, with large margins, o.g., minimally hinged, Extremely Fine. Scott \$65. Estimate \$75 - 100



681 ★★ / ★田 Airmail, 1923, 24¢ Biplane (Scott C6), block of 4, well centered throughout, o.g., hinged at top, never hinged at bottom, Very Fine to Extremely Fine. Scott \$390. Estimate \$200 - 300



682 ★★田 Airmail, 1927, 10¢ Lindbergh (Scott C10), plate block of 6, nicely centered, o.g., never hinged, almost Very Fine. Scott \$130. Estimate \$50 - 75



683 ★★ Airmail, 1928, 10¢ Lindbergh, booklet pane of 3 (Scott C10a), well centered for this, o.g., never hinged, Very Fine. Scott \$115.
Estimate \$60 - 80



684 ★★ Airmail, 1930, 5¢ Winged Globe, flat plate printing (Scott C12), a lovely gem with near perfect centering, o.g., never hinged, Extremely Fine to Superb; with 2021 P.S.E. certificate graded **XF-SUP 95**. SMQ \$115.
Estimate \$75 - 100

1930 Graf Zeppelin Issue



685 ★★ Airmail, 1930, Graf Zeppelin complete (Scott C13-C15), a lovely, exceptionally well centered matched set in premium quality, o.g., never hinged, Very Fine to Extremely Fine; each with 2007 or 2008 P.S.E. certificate graded **VF-XF 85**. Scott \$1,675. SMQ \$2,000.
Estimate \$1,500 - 2,000



686 ★★ Airmail, 1930, 65¢ Graf Zeppelin (Scott C13), nicely centered, o.g., never hinged (usual faint gum bends), Very Fine. Scott \$250.
Estimate \$150 - 200



687 ○ **Airmail, 1930, \$1.30 Graf Zeppelin (Scott C14)**, unobtrusive duplex cancel, Fine to Very Fine. Scott \$360. Estimate \$120 - 150



691 ★★ **Airmail, 1932, 8¢ Winged Globe (Scott C17)**, gorgeous centering, o.g., never hinged, Extremely Fine; with 2021 P.S.E. certificate graded **XF 90**. SMQ \$80. Estimate \$50 - 75



688 ★★ **Airmail, 1930, \$2.60 Graf Zeppelin (Scott C15)**, a beautiful top plate number single, handsomely well centered, o.g., never hinged (a very faint gum bend as is usual for flat plate issues), Very Fine; with 2016 P.S.E. certificate. Scott \$850. Estimate \$600 - 800



692 ★★ **Airmail, 1933, 50¢ "Chicago" Zepelin (Scott C18)**, an outstandingly well centered gem in premium condition, o.g., never hinged, Extremely Fine to Superb; with 2007 P.S.E. certificate graded **XF-SUP 95**. Scott \$75. SMQ \$200. Estimate \$150 - 200



689 ★★ **Airmail, 1931, 5¢ Winged Globe, rotary press printing (Scott C16)**, a wonderfully choice gem with near perfect centering, o.g., never hinged, Extremely Fine to Superb; with 2012 P.S.E. certificate graded **XF-SUP 95**. SMQ \$225. Estimate \$150 - 200



693 ★ **Airmail, 1933, 50¢ "Chicago" Zepelin (Scott C18)**, a gorgeous top plate number single, well centered within huge jumbo margins, o.g., very lightly hinged (appears never hinged since the hinge mark looks more like a gum skip), Extremely Fine to Superb. Scott \$45. Estimate \$100 - 150



690 ★★ **Airmail, 1931, 5¢ Winged Globe, rotary press printing (Scott C16)**, a gem, perfect in every respect, o.g., never hinged, Superb. Estimate \$100 - 150



694 ★★ Airmail, 1933, 50¢ “Chicago” Zep-
 pelin (Scott C18), corner margin single, beautifully
 well centered, o.g., never hinged, Very Fine to Ex-
 tremely Fine. Scott \$75. Estimate \$50 - 75



695 ★★ Airmail, 1934, 6¢ Winged Globe
 (Scott C19), an outstandingly well centered gem,
 o.g., never hinged, Extremely Fine and choice; with
 2019 P.S.E. certificate graded **XF 90**. SMQ \$80.
 Estimate \$50 - 75



696 ★ Airmail, 1938, 6¢ Eagle, ultrama-
 rine & carmine color error (Scott C23c), o.g.,
 hinged, Fine; with 1991 P.F. certificate, and with
 handstamps on the gum of 2 German expertizers.
 Scott \$260. Estimate \$75 - 100



697 ★★ Airmail, 1941, 10¢ Transport (Scott
 C27), a beautiful gem, perfect in every respect,
 o.g., never hinged, Superb; with 2021 P.S.E. certi-
 ficate graded **SUP 98**. SMQ \$175.
 Estimate \$100 - 150



698 ★★ Airmail, 1941, 30¢ Transport (Scott
 C30), a perfectly centered gem, o.g., never hinged,
 Superb; with **encapsulated** P.S.E. certificate
 graded **SUP 98**. SMQ \$140. Estimate \$80 - 120



699 ★★ Airmail, 1947, 10¢ Pan-American
 Building (Scott C34), bottom margin single,
 amazingly well centered, o.g., never hinged, Su-
 perb; with 2014 P.S.A.G. certificate graded **SUP
 98**. SMQ \$70. Estimate \$40 - 60



700 ★★ Airmail, 1947, 25¢ San Francisco
 Bay Bridge (Scott C36), perfect in every respect,
 o.g., never hinged, Superb; with 2021 P.S.A.G. cer-
 tificate graded **SUP 98**. SMQ \$70.
 Estimate \$40 - 60



701 ★★ Airmail, 1949, 6¢ Alexandria Bi-
 centennial (Scott C40), wonderfully well centered,
 o.g., never hinged, Superb; with 2022 P.S.A.G. cer-
 tificate graded **SUP 98**. SMQ \$55.
 Estimate \$35 - 50



702 ★★ Airmail, 1952, 80¢ Hawaii (Scott C46), a flawless perfectly centered gem, o.g., never hinged, Superb; with 2014 P.S.E. certificate graded **SUP 98**. SMQ \$75. Estimate \$50 - 75



706 ★★ Airmail, 1967, 20¢ Audubon (Scott C71), o.g., never hinged, Superb; with 2022 P.S.E. certificate graded **SUP 98**. SMQ \$60. Estimate \$40 - 60



703 ★★ Airmail, 1953, 6¢ Powered Flight (Scott C47), fantastic centering, o.g., never hinged, Superb; with 2007 P.S.E. certificate graded **SUP 98**. SMQ \$60. Estimate \$40 - 60



707 ★★ Airmail, 1973, 11¢ Progress in Electronics (Scott C86), o.g., never hinged, Extremely Fine to Superb; with 2019 P.S.E. certificate graded **XF-SUP 95**. SMQ \$35. Estimate \$30 - 40



704 ★★ Airmail, 1962, 8¢ Jet & Capitol coil, tagged (Scott C65a), perfectly centered, o.g., never hinged, Superb; with 2021 P.S.E. certificate graded **SUP 98**. SMQ \$75. Estimate \$50 - 75



708 ★★ Airmail, 1988, 44¢ New Sweden (Scott C117), o.g., never hinged, Extremely Fine to Superb; with 2022 P.S.E. certificate graded **XF-SUP 95**. SMQ \$40. Estimate \$30 - 40



705 ★★ Airmail, 1962, 8¢ Jet & Capitol coil, tagged (Scott C65a), a beautiful vertical pair, perfectly centered, o.g., never hinged, Superb; with 2017 P.S.E. certificate graded **SUP 98**. SMQ \$135. Estimate \$80 - 120



709 ★★ Airmail, 1988, 44¢ Langley (Scott C118), a superlative gem for the most demanding connoisseur, o.g., never hinged, Superb; with 2007 P.S.E. certificate graded **SUP 98**. SMQ \$75. Estimate \$50 - 75



710 ★★ Airmail, 1989, 45¢ U.P.U. Congress / Spacecraft (Scott C122), o.g., never hinged, Extremely Fine to Superb; with 2022 P.S.E. certificate graded **XF-SUP 95**. Estimate \$30 - 40

Special Delivery



712 ★ Special Delivery, 1885, 10¢ blue (Scott E1), o.g., lightly hinged, Fine to Very Fine. Scott \$550. Estimate \$150 - 200



711 ★★田 Airmail Special Delivery, 1936, 16¢ red & blue, Type 2 (Scott CE2), wide top plate block of 8, o.g., never hinged, Fine to Very Fine. Scott \$115. Estimate \$40 - 60



713 ★ Special Delivery, 1895, 10¢ blue (Scott E5), wonderfully choice wow! centering, o.g., hinged, Extremely Fine; with 2018 P.S.E. certificate. Scott \$210. Estimate \$150 - 200



714 ★ Special Delivery, 1895, 10¢ blue (Scott E5), well centered, with deep rich color, o.g., barest trace of hinge, Very Fine. Scott \$210. Estimate \$100 - 150



715 ★★ Special Delivery, 1902, 10¢ ultramarine (Scott E6), o.g., never hinged, Fine. Scott \$500. Estimate \$100 - 150



716 ★ **Special Delivery, 1902, 10¢ ultramarine (Scott E6)**, top margin single with part imprint, fresh and attractive, o.g., hinged twice, Fine to Very Fine. Scott \$250. Estimate \$75 - 100



720 ★ **Special Delivery, 1917, 10¢ ultramarine (Scott E11)**, plate number single, well centered within large margins, o.g., very lightly hinged, Very Fine to Extremely Fine. Scott \$20. Estimate \$30 - 40



717 ★ **Special Delivery, 1902, 10¢ ultramarine (Scott E6)**, plate number single, gorgeous color, o.g., very lightly hinged (thin gum skip line), Fine. Scott \$230. Estimate \$60 - 80



721 ★★ **Special Delivery, 1917, 10¢ blue (Scott E11c)**, "pink back" variety, o.g., never hinged, Fine to Very Fine. Scott \$210 ++. Estimate \$75 - 100



718 ★ **Special Delivery, 1911, 10¢ ultramarine (Scott E8)**, an outstandingly choice plate number single, with near perfect centering, o.g., lightly hinged, Extremely Fine to Superb. Scott \$120. Estimate \$100 - 150



722 ★★ **Special Delivery, 1922, 10¢ gray violet (Scott E12)**, top plate number single, well centered and very attractive, o.g., never hinged (gum skips), Very Fine. Scott \$95. Estimate \$60 - 80



719 ★ **Special Delivery, 1914, 10¢ blue (Scott E9a)**, o.g., very lightly hinged, nearly Very Fine. Scott \$260. Estimate \$100 - 150



723 ★★ **Special Delivery, 1922, 10¢ deep ultramarine (Scott E12a)**, outstandingly choice near perfect centering, pristine o.g., never hinged, Extremely Fine; with 2014 P.S.E. certificate graded **XF 90**. Scott \$130. SMQ \$275.
Estimate \$150 - 200



724 ★★ **Special Delivery, 1944, 13¢ blue (Scott E17)**, a perfectly centered gem, o.g., never hinged, Superb; with 2011 P.S.E. certificate graded **SUP 98**. SMQ \$85. Estimate \$50 - 75

Registry



725 ★★ **Registry, 1911, 10¢ ultramarine (Scott F1)**, o.g., never hinged, Fine to Very Fine. Scott \$160. Estimate \$60 - 80



726 ★★ **Registry, 1911, 10¢ ultramarine (Scott F1)**, fresh color, o.g., never hinged, Fine to Very Fine. Scott \$160. Estimate \$50 - 75



727 ○ **Registry, 1911, 10¢ ultramarine (Scott F1)**, a used gem, with near perfect centering and very lightly canceled, Extremely Fine; with 2010 P.S.E. certificate graded **XF 90**. SMQ \$55. Estimate \$35 - 50

Postage Due



728 ★ Postage Due, 1879, 3¢ brown (Scott J3), large ample margins and bright fresh color, o.g., hinged (pencil notation on reverse), Fine to Very Fine. Scott \$100. Estimate \$35 - 50



729 ★ Postage Due, 1895, 10¢ deep claret, D.L. watermark (Scott J42), part imprint single, gorgeous near perfect centering, o.g., small hinge remnant, Extremely Fine. Scott \$110. Estimate \$75 - 100



730 ★★ Postage Due, 1914, 30¢ carmine lake, S.L. watermark, perf 10 (Scott J57), o.g., never hinged, Fine to Very Fine; with photocopy of 1993 P.F. certificate for block. Scott \$525. Estimate \$150 - 200



731 ★★ Postage Due, 1917, 2¢ carmine rose, unwatermarked, perf 11 (Scott J62), a gorgeous plate number single, wonderfully well centered within jumbo margins, o.g., never hinged (couple gum wrinkles or light gum creases - visible on back only), Extremely Fine to Superb. Estimate \$50 - 75



732 ★★ Postage Due, 1930, 5¢ carmine (Scott J73), a gem with near perfect centering, flawless o.g., never hinged, Extremely Fine; with 2015 P.S.E. certificate graded XF 90. Scott \$43. SMQ \$90. Estimate \$60 - 80

Offices in China



733 ★★ Offices in China, 1919, 2¢ on 1¢ green (Scott K1), an exceptionally well centered beauty, o.g., never hinged, Extremely Fine; with 2005 P.S.E. certificate graded **XF 90**. Scott \$68. SMQ \$185. Estimate \$120 - 150



734 ★★ Offices in China, 1919, 6¢ on 3¢ violet (Scott K3), fresh and well centered, flawless o.g., never hinged, Very Fine. Scott \$140. Estimate \$100 - 150



735 ★ Offices in China, 1919, 8¢ on 4¢ brown (Scott K4), o.g., hinged, a Very Fine jumbo; with 2006 P.S.E. certificate graded **VF 80J**. Scott \$55. SMQ \$65. Estimate \$40 - 60



736 ★★ Offices in China, 1919, 10¢ on 5¢ blue (Scott K5), nicely centered, o.g., never hinged, almost Very Fine. Scott \$160. Estimate \$60 - 80



737 ★★ Offices in China, 1919, 20¢ on 10¢ orange yellow (Scott K10), exceptionally well centered, pristine o.g., never hinged, Very Fine to Extremely Fine; with 2009 P.F. certificate. Scott \$140. Estimate \$150 - 200



738 ★ Offices in China, 1919, \$1 on 50¢ light violet (Scott K15), very bright and fresh, o.g., paper hinge remnant, Fine to Very Fine. Scott \$550. Estimate \$200 - 300

Officials



- 739 ★★ Interior Dept., 1873, 10¢ vermilion (Scott O19), o.g., never hinged, Fine. Scott \$160. Estimate \$40 - 60



- 740 ★ Treasury Dept., 1873, 2¢ brown (Scott O73), nicely centered, o.g., lightly hinged, nearly Very Fine. Scott \$125. Estimate \$40 - 60



- 741 ★★ War Dept., 1873, 15¢ rose (Scott O90), fresh and well centered, o.g., never hinged, about Very Fine. Scott \$260. Estimate \$100 - 150



- 742 ★ War Dept., 1873, 15¢ rose (Scott O90), magnificent centering, o.g. (slightly disturbed at top from hinge removal), Extremely Fine; with 2015 P.F. certificate. Scott \$85. Estimate \$100 - 150



- 743 S Interior Dept., 1¢ vermilion, also Justice Dept., 1¢ purple (two, one on ribbed paper), 1875 Special Printings, each overprinted "Specimen" (Scott O15SD, O25SD, O25SDb), vibrant color, without gum as issued, Fine to Very Fine. Scott \$128. Estimate \$40 - 60

Newspaper Stamps

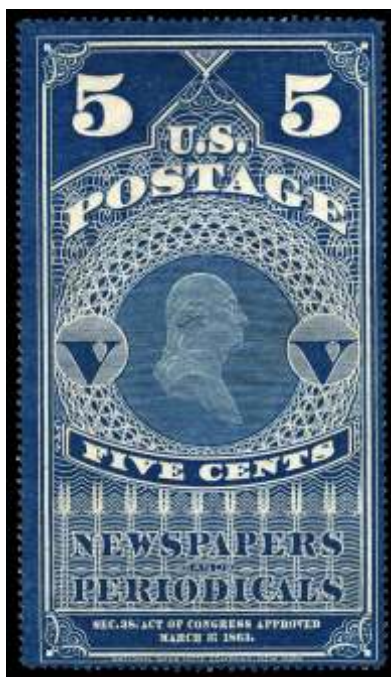

744 (★) Newspaper, 1865, 5¢ dark blue (Scott PR1), without gum as issued; small closed tear at bottom left, otherwise Fine to Very Fine; with 2012 Weiss certificate. Scott \$750.
Estimate \$150 - 200



746 (★) Newspaper, 1881, 5¢ dark blue, A.B.N.C. "Soft Paper" Reprint of the 1865 issue (Scott PR8), vivid color and impression, without gum as issued; couple tiny faults, otherwise Fine to Very Fine; with 2022 P.F. certificate. Scott \$650.
Estimate \$150 - 200

A Magnificent \$100 Newspaper



745 (★) Newspaper, 1865, 10¢ green (Scott PR2a), without gum as issued, Fine. Scott \$300.
Estimate \$75 - 100



747 ○ Newspaper, 1896, \$100 purple, Bureau printing, D.L. watermark (Scott PR125), a massive stamp with a beautifully struck oval cancel, Extremely Fine to Superb; with 2020 P.S.E. certificate graded XF-SUP 95J, only 2 grading higher. SMQ \$2,400. Estimate \$1,200 - 1,800

Parcel Post



748 ○ Parcel Post, 1913, 1¢ to \$1 complete (Scott Q1-Q12), all lightly canceled, Fine to Very Fine. Scott \$184. Estimate \$60 - 80



749 ★★ Parcel Post, 1913, 1¢ Post Office Clerk (Scott Q1), gem centering, immaculate o.g., never hinged, Extremely Fine; with 2006 P.S.E. certificate graded **XF 90**. SMQ \$50. Estimate \$35 - 50



750 ★★ Parcel Post, 1913, 1¢-2¢ and 4¢-5¢, group of 4 (Scott Q1-Q2, Q4-Q5), a beautiful little lot and an easy way to acquire four parcel posts, o.g., never hinged, Very Fine. Scott \$165. Estimate \$75 - 100



751 ★ Parcel Post, 1913, 10¢ Steamship and Mail Tender (Scott Q6), near perfect centering, o.g., minimally hinged, Extremely Fine to Superb; with 2002 P.S.E. certificate. Scott \$40. Estimate \$100 - 150



752 ★ Parcel Post, 1913, 10¢ Steamship and Mail Tender and 15¢ Automobile Service (Scott Q6-Q7), radiant color and well centered, o.g., hinge remnants, Very Fine. Scott \$100. Estimate \$60 - 80



- 753 ★ Parcel Post, 1913, 50¢ Dairying (Scott Q10), plate number single, beautifully well centered, o.g., very lightly hinged, Extremely Fine. Scott \$200. Estimate \$250 - 350



- 754 ★ Parcel Post, 1913, 50¢ Dairying (Scott Q10), a beauty with near perfect centering, o.g., minimally hinged, Extremely Fine and choice; with 2015 P.F. certificate graded **XF 90**. Scott \$200. SMQ \$365. Estimate \$250 - 350



- 755 ★ Parcel Post, 1913, 50¢ Dairying (Scott Q10), nicely centered, with rich color and impression, o.g., very lightly hinged, Very Fine. Scott \$200. Estimate \$75 - 100



- 756 ★ Parcel Post, 1913, 50¢ Dairying (Scott Q10), rich color, o.g., lightly hinged, Fine to Very Fine. Scott \$200. Estimate \$60 - 80



- 757 ★★ Special Handling, 1925, 25¢ deep green (Scott QE4), group of 4 gorgeous singles, o.g., never hinged, Very Fine. Scott \$150. Estimate \$75 - 100

Locals, Postal Stationery and Postal Savings



758 ★★田 Hussey's Post, 1872, black (Scott 87L47), block of 6, o.g., never hinged, Very Fine. Scott \$65+. Estimate \$40 - 60



759 ★ Envelope, 1917, 3¢ carmine on amber, die 5, color error (Scott U437g), cut square, full corner, Extremely Fine. Scott \$375. Estimate \$150 - 200



760 ★★ Postal Savings, 1941, 10¢ rose red (Scott PS11b), a well centered booklet pane of 10, o.g., never hinged, Very Fine. Scott \$50. Estimate \$40 - 60



761 ★★ Postal Savings, 1941, \$5 sepia (Scott PS15), plate number single, essentially perfect centering, o.g., never hinged (slightly short gummed), Extremely Fine. Scott \$43. Estimate \$50 - 75

Revenue



- 762 ○ Revenue, 1862, First Issue, \$1 Mortgage, imperf (Scott R73a), strip of 3, manuscript cancel May 20, Fine to Very Fine. Scott \$128. Estimate \$75 - 100



- 763 ○ Revenue, 1862, First Issue, \$2 Mortgage, imperf (Scott R82a), large margins all around, 1863 manuscript cancel, Very Fine to Extremely Fine. Scott \$200. Estimate \$100 - 150



- 764 ★ Documentary, 1914, \$1 Liberty, green (Scott R217), nicely centered, o.g., small hinge remnant, almost Very Fine. Scott \$85. Estimate \$35 - 50



- 765 ★ Documentary, 1940, \$2 Ewing (Scott R301), very well centered, o.g., lightly hinged, Extremely Fine and choice. Scott \$100. Estimate \$75 - 100



- 766 ★ Proprietary, 1875, 5¢ black (Scott RB16), large margins, o.g., paper hinge remnants, Very Fine. Scott \$200. Estimate \$100 - 150



- 767 ★ Proprietary, 1875, 5¢ black, water-marked (Scott RB16b), o.g., paper hinge remnant, Fine to Very Fine. Scott \$125. Estimate \$40 - 60

Duck Stamps



768 ★★ Hunting Permit, 1938, \$1 Pintail Drakes (Scott RW5), magnificent centering, o.g., never hinged (mild gum bends as is typical), Extremely Fine. Scott \$425. Estimate \$250 - 350



771 ★★ Hunting Permit, 1945, \$1 Shoveller Ducks (Scott RW12), plate number single, fresh and attractive, o.g., never hinged, almost Very Fine. Scott \$100. Estimate \$40 - 60



769 ★ Hunting Permit, 1939, \$1 Green-Winged Teals (Scott RW6), o.g., hinged, almost Very Fine. Scott \$115. Estimate \$40 - 60



772 ★★ Hunting Permit, 1946, \$1 Redhead Ducks (Scott RW13), gorgeous centering, o.g., never hinged, Extremely Fine; with 2021 P.S.E. certificate graded XF 90. SMQ \$110. Estimate \$75 - 100



770 ★★ Hunting Permit, 1941, \$1 Ruddy Ducks (Scott RW8), sheet margin single, well centered, o.g., never hinged (minor gum disturbance), Very Fine. Scott \$225. Estimate \$75 - 100



773 ★★ Hunting Permit, 1948, \$1 Buffleheads (Scott RW15), plate number single, o.g., never hinged, Extremely Fine to Superb; with 2005 P.S.E. certificate graded XF-SUP 95. Scott \$60. SMQ \$190. Estimate \$120 - 150



774 ★★ Hunting Permit, 1957, \$2 American Eider (Scott RW24), a lovely plate number single, fresh and well centered, o.g., never hinged, Very Fine. Scott \$85. Estimate \$50 - 75



775 ★★ Hunting Permit, 1968, \$3 Hooded Mergansers (Scott RW35), o.g., never hinged, Extremely Fine. Scott \$65. Estimate \$40 - 60



776 ★★ Hunting Permit, 1969, \$3 White-Winged Scoters (Scott RW36), outstandingly choice centering, o.g., never hinged, Extremely Fine to Superb; with 2009 P.S.E. certificate graded XF-SUP 95. Scott \$65. SMQ \$190. Estimate \$120 - 150



777 ★★ Hunting Permit, 1971, \$3 Cinnamon Teals (Scott RW38), a perfectly centered gem, fantastically choice, o.g., never hinged, Superb; with 2022 P.S.E. certificate graded SUP 98. Scott \$43. SMQ \$175. Estimate \$150 - 200



778 ★★ Hunting Permit, 1994, \$15 Mergansers (Scott RW61), o.g., never hinged, Extremely Fine; with 2022 P.S.E. certificate graded XF 90. SMQ \$45. Estimate \$30 - 40



779 ★★田 Hunting Permit, 1995, \$15 Mallards (Scott RW62), plate block of 4, o.g., never hinged, Very Fine. Scott \$135. Estimate \$50 - 75



780 ★★ Hunting Permit, 1996, \$15 Surf Scoters (Scott RW63), o.g., never hinged, Very Fine to Extremely Fine; with 2022 P.S.E. certificate graded **VF-XF 85**. SMQ \$45. Estimate \$30 - 40

Collections

781 ★/○ 1847-1981, attractive collection, housed in two Lighthouse hingeless albums with slipcases, starting with the 1857 issues including a scattering of early used and becoming mostly mint with Columbians, Trans-Mississippis and then very complete thereafter with many n.h., decent back of the book with airmails, semi posts, postage dues, ducks etc. also included are five guide line pairs with negative certificates that are perfect as reference pieces and not figured in catalog value. Scott approximately \$4,500. Estimate \$1,000 - 1,500

782 ○ 1852-1917, interesting used group of stamps, including 9, 11A, 14, 24, 25, 30A (x2), 63, 71, 88, 162, 207, 264 and 518. Centering varies from F.-V.F. downward. All with faults and all with P.F. certificates that are imaged on our website. Scott \$1,700. Estimate \$200 - 300

783 ○ 1861-1992, used collection, housed in a Lighthouse album and neatly mounted, with Columbians, Trans-Mississippis, lots of Washington-Franklins, Prexies, etc. perfect for the used specialist who wants completion, generally Fine to Very Fine. Scott \$3,400 ++. Estimate \$400 - 600

784 ★/○ 1870's-1940's, eclectic mystery mix, a haphazard lot house in a small box but has some worthwhile items to pick out in addition to some nice mint postage and U.S. souvenir sheets, includes a stack of FDC's and a little stack of unused Crystal and Westvaco mounts probably worth \$25 by themselves, a real treasure trove sure to elicit some fun and finds; partially imaged on the website. Estimate \$120 - 150

785 ★★/★ 1879-1923, eclectic group of mint stamps, including 185, 236 (x2), 247, 248, 304, 428, 431, 455, 486 trip of four, 488 strip of four, 495 pair, 527, 599 strip of four and O112. Centering varies from F.-V.F. downward. Some with faults but all with certificates which are imaged on our site, o.g., some never hinged / some hinged. Scott \$3,469. Estimate \$350 - 500

786 ★★/★ Airmail, 1923-37, nice small group, 17 items (15 different) including a nice C4 that is n.h., three C18's; a clean lot with many useful airmails, o.g., some never hinged / some hinged, Fine to Very Fine. Scott \$279. Estimate \$60 - 80

787 ★/○ Back-of-the-book, 1865-2002, mint and used collection balance, including special delivery, newspapers, parcel post, postage due, officials, Offices in Shanghai and duck stamps. Some high catalog items present - individual catalog values up to \$2000. Approximately 75% of the total catalog value is in stamps that are poorly centered, faulty, without gum or regummed. Balance tends to be F.-V.F. Some wheat, some chaff. Scott \$16,500+. Estimate \$1,200 - 1,500

788 ★ Souvenir cards, 1970-80's, many hundreds, still in their original envelopes with some duplication, even a few numismatic cards; perfect for the dealer who wants to sell them in sets etc.; a great find with a very low estimate. Estimate \$50 - 75

789 ★★ Face value postage, 1950's-80's, plate blocks, mint lot of blocks from 1¢-35¢, some duplication but much variety with overwhelming majority being n.h. commemoratives, maybe a fault or so in here but overall very clean; face value is \$260.66. Estimate \$150 - 200

Confederacy and Philippines



- 790 ★★ **Confederacy, 1862, 5¢ light blue, De La Rue printing (Scott 6)**, a magnificent right margin single, showing parts of 5 neighboring stamps, usual streaky o.g., never hinged, Superb. Estimate \$100 - 150



- 791 ★ **Confederacy, 1863, 2¢ Jackson and 20¢ Washington (Scott 8 / / 13)**, large margins, o.g., lightly hinged, Very Fine. Scott \$125. Estimate \$75 - 100



- 792 ★ **Philippines, 1914, 1p pale violet (Scott 284)**, beautifully well centered, o.g., lightly hinged, Very Fine. Scott \$150. Estimate \$60 - 80

Literature

U.S. Philatelic Literature

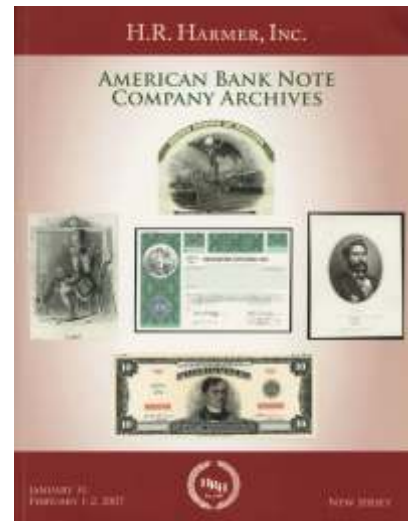

- 793 **H.R. Harmer, Inc., American Bank Note Company Archives, 2007**, all 3 parts (part 2 is in 2 volumes), soft bound, profusely illustrated, a valuable reference. Like new, but without prices realized. Shipping weight 10.8 lbs / 4.9 kilos. Estimate \$30 - 40



- 794 **Shreve's Philatelic Galleries, The Larry Lyons Collection: U.S. Postage and Revenue Stamps, 2000**, hard bound, 273 pages, well illustrated in color. Like new. Without prices realized (Tracy may be able to get them for you - she was the auctioneer). Loads of great stamps. Like new. (Larry Lyons, by the way, is the author of the definitive 3-volume work on U.S. Locals and is also the current head of the Philatelic Foundation). Shipping weight 2.6 lbs / 1.2 kilos. Estimate \$30 - 40



795 Siegel Auction Galleries, *The Honolulu Advertiser Collection - The Stamps and Postal History of Hawaii*, 1995, 3 volumes, hard bound, one of the greatest Hawaii collections ever formed, beautifully illustrated in color. Like new, but without prices realized (which are available on the Siegel web site). Shipping weight 7.8 lbs / 3.6 kilos. Estimate \$60 - 80

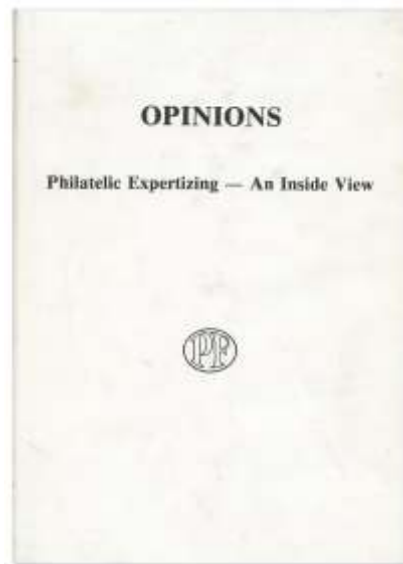

797 Philatelic Foundation, *Opinions, Philatelic Expertizing - An Inside View*, 1983-2010, Vols I-VIII + Index, hardbound, well illustrated in black & white. A wealth of information about expertizing. Vols III, IV and V are numbered editions, endorsed to Stanley Piller. Shipping weight 8 lbs / 3.65 kilos. Estimate \$75 - 100

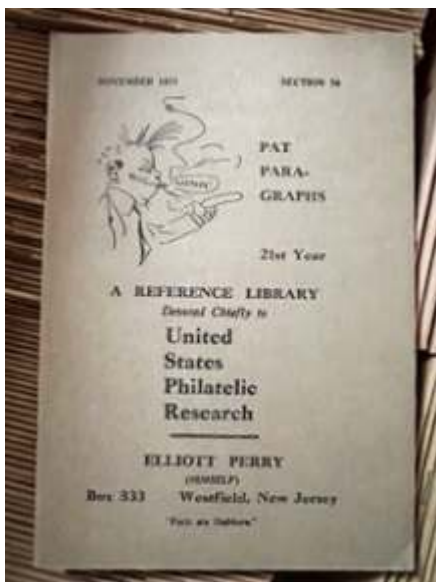

796 Perry, Elliott, *Pat Paragraphs*, 1936-1958, a select group lot of issues in quantity including No. 25 (10), 28 (5), Section 43 (2), 44 (24), 45 (17), 47 (6), 48 (8), 49 (5), 50 (4), 51 (3), 52 (13), 53 (17), 54 (14), 55 (15), 56 (10), 57 (16) and 58 (15)...perfect lot of 155 for someone trying to complete some sets.. Estimate \$75 - 100

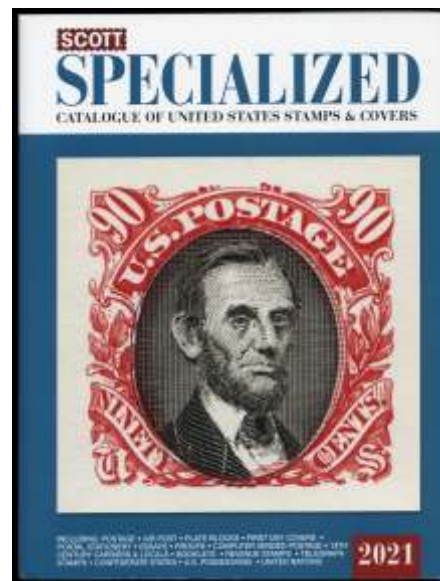

798 Scott Publishing Co., *U.S. Specialized Catalog*, 2021, 1370 pages, soft cover. Previously used, with a few notations here and there. Shipping weight 5.8 lbs / 2.6 kilos. Estimate \$20 - 30

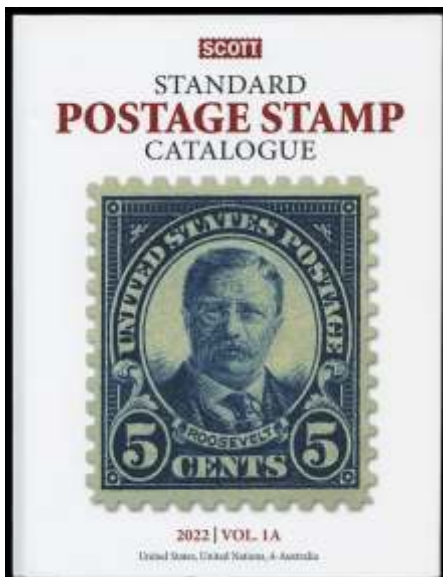

799 **Scott Publishing Co.,** *Standard Postage Stamp Catalogue 2022, Volume 1*, both parts, 904 + 926 pages, soft cover, including U.S. and countries A-B. Like new. Shipping weight 7.5 lbs / 3.4 kilos. Estimate \$20 - 30

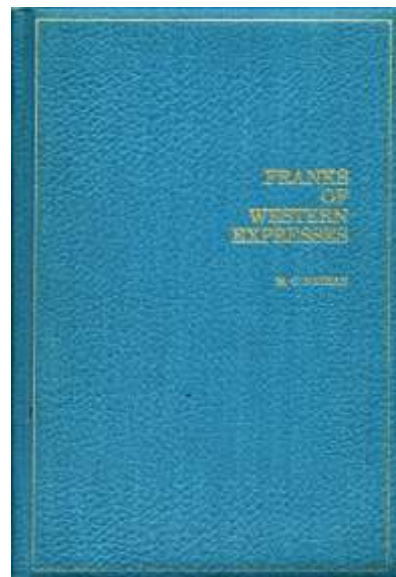

801 **Nathan, M.C.,** *Franks of Western Expresses*, 1973, hard bound, 281 pages, well illustrated in black & white. Like new. Still a major reference work on the subject. Shipping weight 2.1 lbs / 0.95 kilo. Estimate \$30 - 40

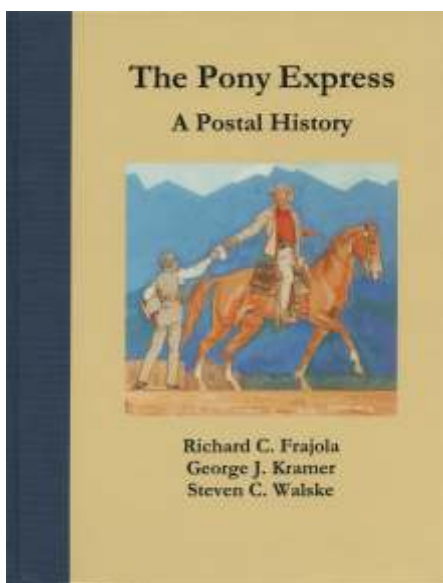

800 **Frajola, Kramer and Walske,** *The Pony Express: A Postal History*, 2005, hard bound, 165 pages, well illustrated in color and black & white, with great detail on the subject. Like new. Shipping weight 2 lbs / 0.9 kilo. Estimate \$40 - 60

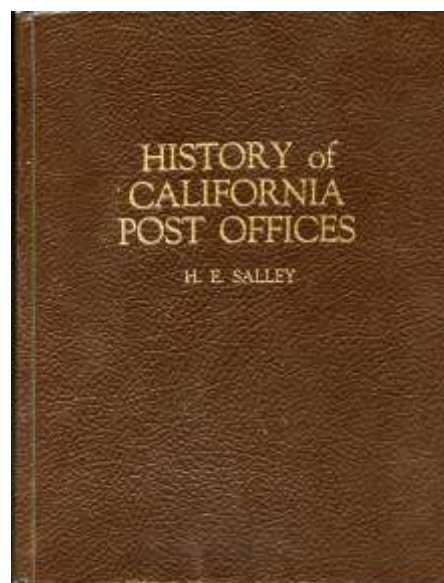

802 **Salley, H.E.,** *History of California Post Offices 1849-1990*, 1991, 2nd edition, hard bound, 349 pages, numbered 85 of 500 copies. Like new. No illustrations but enormous detail. The more current 2 volume work by John Williams has more detail and is more definitive, but Salley's work is still useful and was THE reference on the subject earlier. Slight wear. Shipping weight 3 lbs / 1.4 kilos. Estimate \$30 - 40

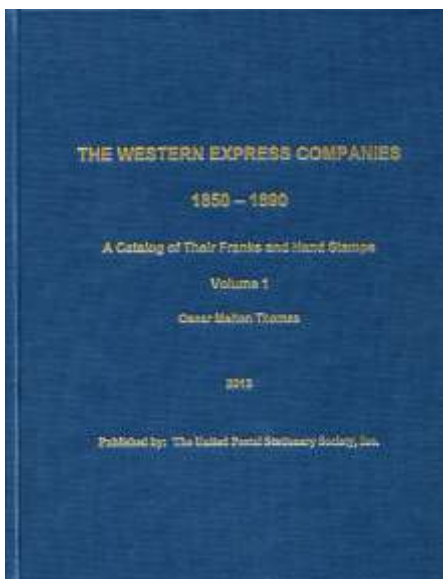

- 803** **Thomas, Oscar Melton, *The Western Express Companies, 1850-1890, A Catalog of Their Franks and Hand Stamps*, 2013, 2 volumes, hard bound, 925 pages + a CD of "The Western Cover Library 2013", beautifully and profusely illustrated in color, a major new reference on the subject. Like new. Still in print and available from the U.P.S.S. for \$150 + shipping. Shipping weight 7.6 lbs / 3.5 kilos. Estimate \$60 - 80**



- 805** **Ashbrook, Stanley B., *The U.S. One Cent Stamp of 1851-1857*, 1938, 2 volumes, hard bound, 692 pages, well illustrated in black and white, still a useful work on the subject by a premier philatelist. A bit worn, dust jackets torn and signed by an earlier owner. Shipping weight 5 lbs / 2.3 kilos. Estimate \$30 - 40**



- 804** **Wierenga, Theron, *The Gold Rush Mail Agents to California and Their Postal Markings, 1849-1852*, 1987, hard bound, 279 pages, illustrated in black and white, a very detailed treatment of the subject. Like new. Shipping weight 2.1 lbs / 0.95 kilo. Estimate \$30 - 40**



- 806** **Cooper, Lowell B., *The Fresno and San Francisco Bicycle Mail of 1894*, 1983, hard bound, 134 pages, well illustrated in black & white, a very detailed and enjoyable reference for this issue. Nearly new (a small dent to the back edge). Shipping weight 1.5 lbs / 0.7 kilo. Estimate \$30 - 40**

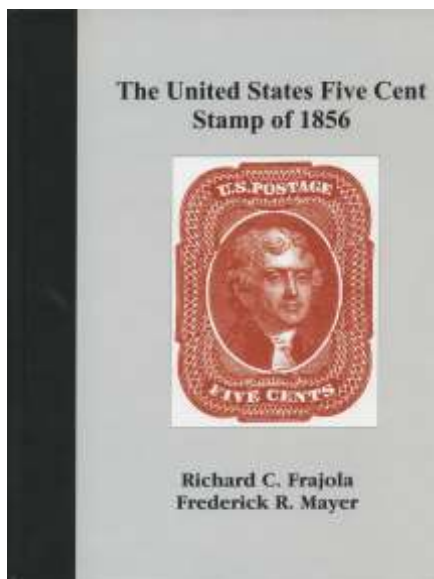

807 **Frajola and Mayer, *The U.S. Five Cent Stamp of 1856: The Frederick R. Mayer Collection*, 2005, hard bound, 165 pages, well illustrated in color, a very detailed treatment of the issue and its postal history. Like new. Shipping weight 2 lbs / 0.9 kilo. Estimate \$30 - 40**



809 **Johl, Max G., *The U.S. Postage Stamps of the 20th Century, Vols. I-IV, 1937-38*, 4 volumes, hard bound. Vol I is the revised edition. A classic work on these issues, extremely detailed. Minor wear. Shipping weight 8.6 lbs / 3.9 kilos. Estimate \$100 - 150**

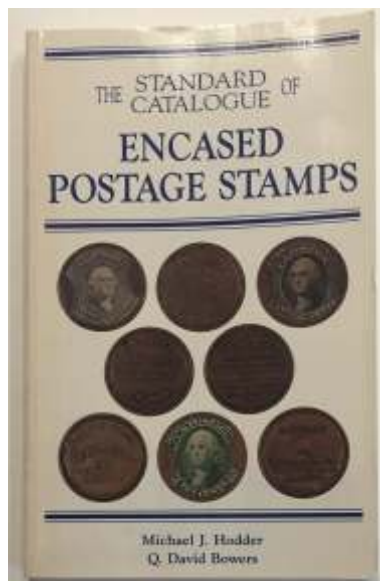

808 **Hodder & Bowers, *The Standard Catalogue of Encased Postage Stamps*, 1989, 191 pages, paper back (a hard cover edition exists also). A very detailed work by two major numismatists, giving a much more detailed treatment than the Scott catalog's. Nearly new. Shipping weight 0.7 lbs / 0.3 kilo. Estimate \$30 - 40**

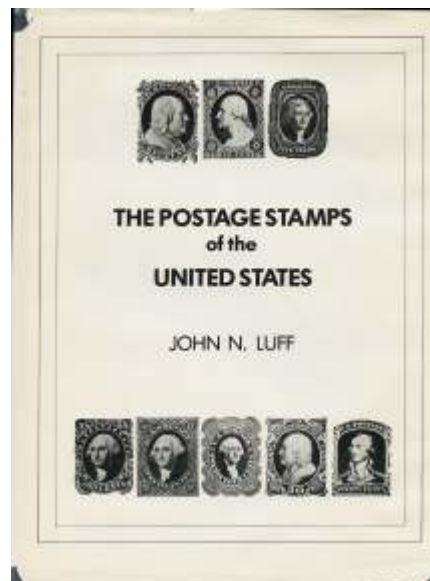

810 **Luff, John N., *The Postage Stamps of the U.S.*, 1981 Quarterman reprint of the 1897-1937 and 1943 editions, hard bound, 319 pages, well illustrated in black and white. Dust jacket worn otherwise almost new. Shipping weight 2.8 lbs / 1.3 kilos. Estimate \$30 - 40**

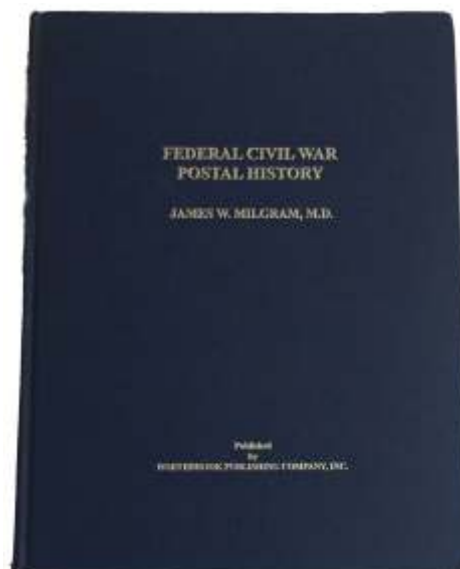

811 **Luff, John N.,** *The Postage Stamps of the U.S.*, 1937 Scott Publishing reprint of the 1902 edition, hard bound, illustrated in black and white. Nearly new. Shipping weight 2.3 lbs / 1.0 kilo. Estimate \$30 - 40

813 **Milgram, James W.,** *Federal Civil War Postal History*, 2007, 408 pages, hard bound. A beautiful general introduction to the subject, well illustrated in color. Like new. Shipping weight 3.4 lbs / 1.5 kilos. Estimate \$30 - 40

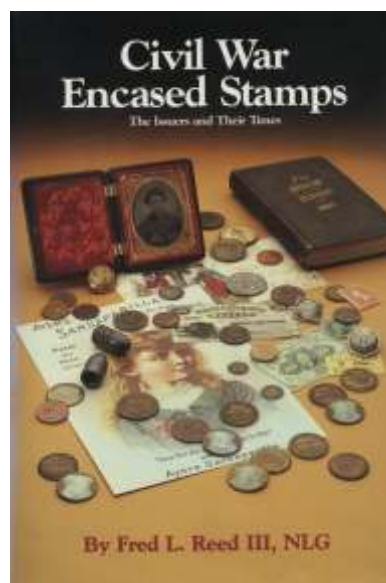
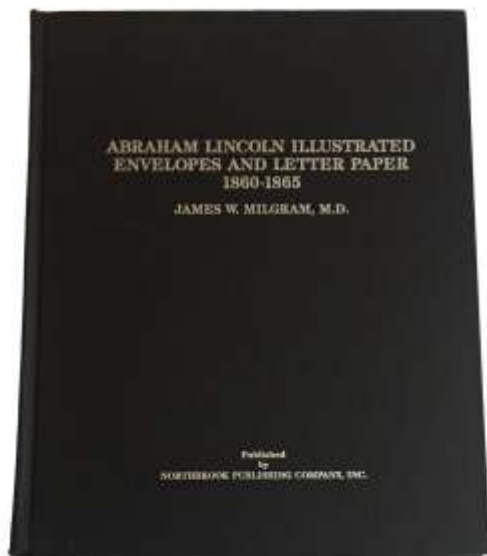

812 **Milgram, James W.,** *Abraham Lincoln Illustrated Envelopes and Letter Paper, 1860-1865*, 1984, 272 pages, hard bound. The definitive work on the subject, by a premier philatelist, well illustrated in black & white. Like new. Shipping weight 2.5 lbs / 1.1 kilos. Estimate \$30 - 40

814 **Reed III, Fred L.,** *Civil War Encased Stamps - The Issuers and Their Times*, 1995, hard bound, 55a pages, profusely illustrated in black & white, more a fascinating history of the stamps than a catalog. Like new. Shipping weight 2.4 lbs / 1.1 kilos. Estimate \$30 - 40

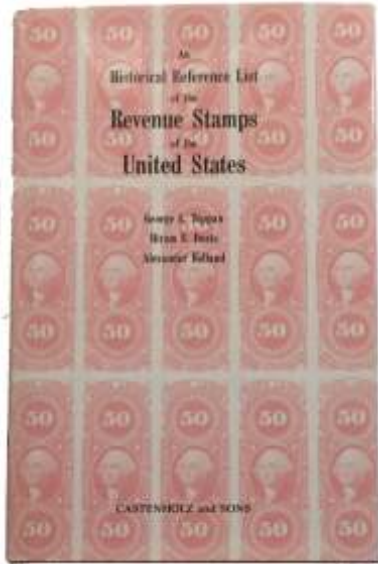

815 **Toppan, Deats and Holland,** *Boston Revenue Book, a Historical Reference List of the Revenue Stamps of the U.S. Including the Private Die Proprietary Stamps*, 423 pages, hard bound. Castenholz 1990 reprint of the 1899 edition. Nearly new. Shipping weight 1.7 lbs / 0.75 kilo. Estimate \$30 - 40

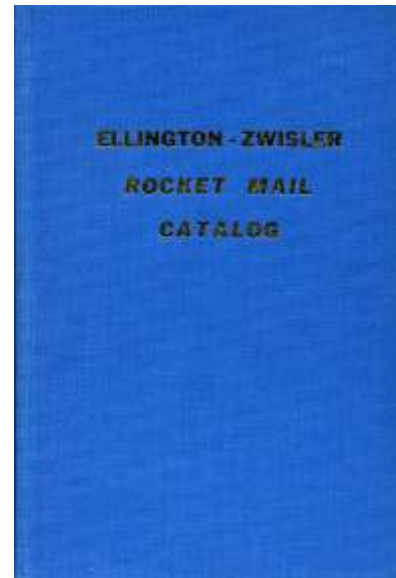

817 **Ellington-Zwisler,** *Rocket Mail Catalog*, 1967-1973, 2 volumes, hard bound, well illustrated in black & white. Still the essential work on the subject. Like new. Shipping weight 2.4 lbs / 1.1 kilos. Estimate \$40 - 60

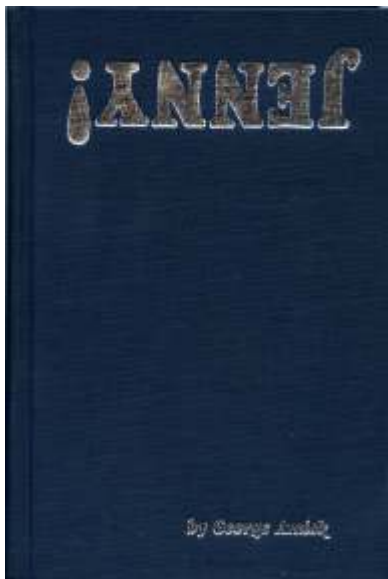

816 **Amick, George,** *Jenny!* 1986, hard bound, 248 pages illustrated in black and white, a very detailed discussion of the whole history of this famous invert error. Like new. Shipping weight 1.4 lbs / 0.65 kilo. Estimate \$20 - 30

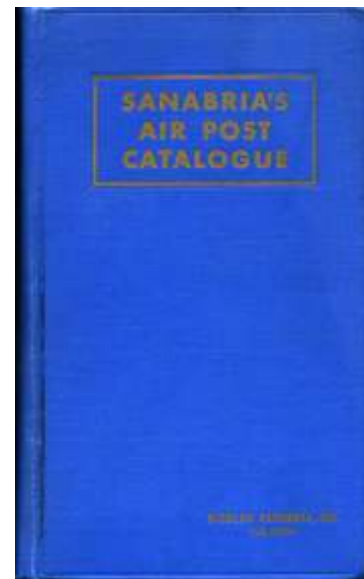

818 **Sanabria, Nicolas,** *Air Post Catalogue*, 1947 edition, hard bound, 928 pages, well illustrated in black & white. Still useful for those who do not have the later edition. Pages a bit aged. Shipping weight 3.4 lbs / 1.5 kilos. Estimate \$20 - 30

Foreign Philatelic Literature

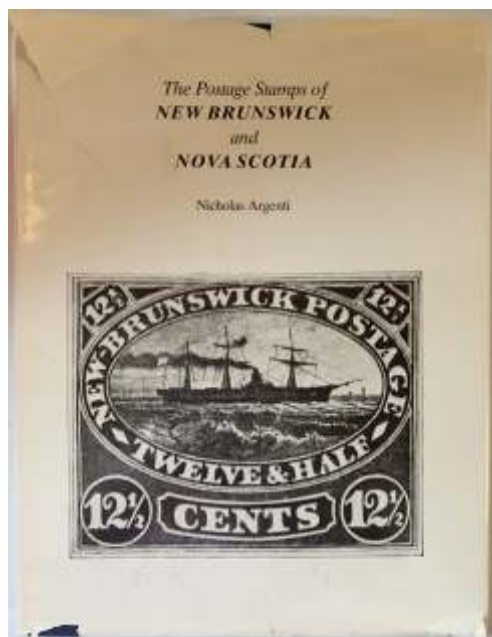

819 [British Commonwealth] Argenti, Nicholas, *The Postage Stamps of New Brunswick and Nova Scotia*, 1976, Quarterman reprint of the original 1962 edition, hardbound with cover (some tearing), 223 pages with black and white illustrations. Estimate \$30 - 40

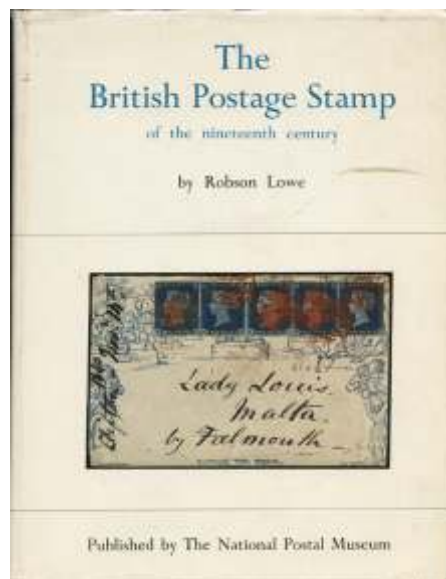

821 [British Commonwealth] Lowe, Robson, *The British Postage Stamp of the 19th century*, 1968, hard bound, 272 pages, well illustrated in black and white + some illustrations in color, a very useful and enjoyable coverage of the whole area by one of the world's most distinguished philatelists. Slightly worn, but signed by the author. Estimate \$30 - 40

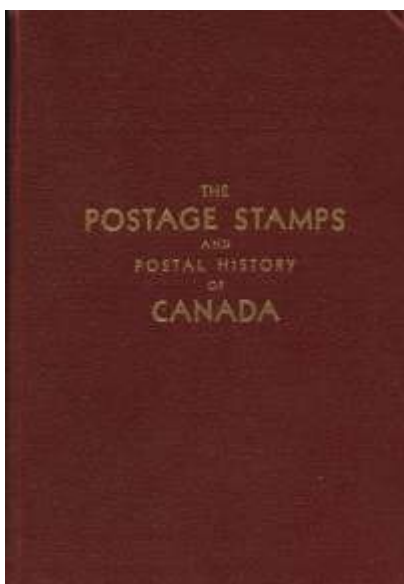

820 [British Commonwealth] Boggs, Winthrop S., *The Postage Stamps and Postal History of Canada*, 1945-1946, 1st edition, 2 volumes, hard bound, illustrated in black & white. Still the major work on the area. Pages and binding show some aging and these are marked as library copies. Shipping weight 3.8 lbs / 1.7 kilos. Estimate \$30 - 40



822 [British Commonwealth] Lowe, Robson, *Encyclopedia of British Empire Postage Stamps, Volume V: North America*, 1973, hard bound, 760 pages, well illustrated in black and white, an extremely detailed coverage of the area by one of the world's premier philatelists. Like new. Shipping weight 2.8 lbs / 1.3 kilos. Estimate \$50 - 75

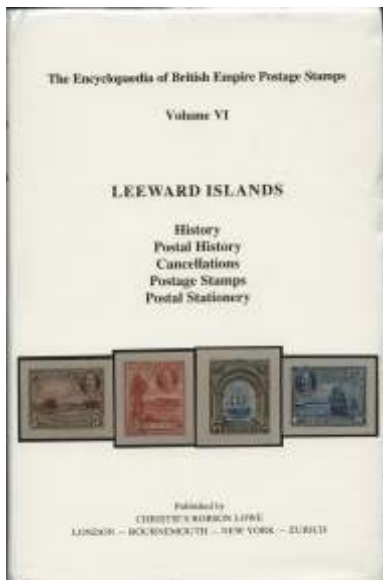

823 [British Commonwealth] Lowe, Robson, *Encyclopedia of British Empire Postage Stamps, Volume VI: Leeward Islands*, 1990, hard bound, 291 pages, well illustrated in black and white, a very detailed coverage of the issues of the various islands in this group (Antigua through Virgin Islands). Like new, with dust jacket. Shipping weight 1.6 lbs / 0.7 kilo. Estimate \$30 - 40

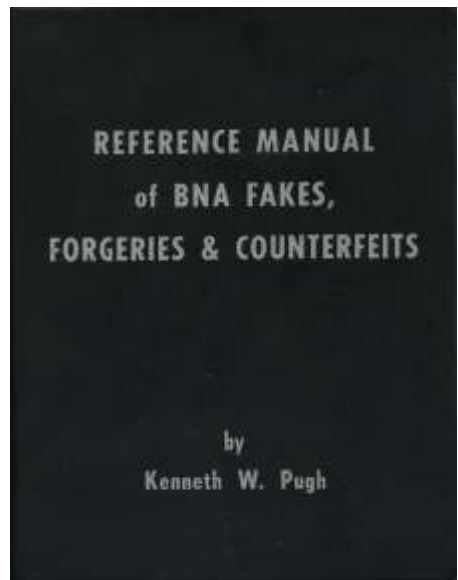

825 [British Commonwealth] Pugh, Kenneth W., *Reference Manual of B.N.A. Fakes, Forgeries & Counterfeits*, 1977-1981, 2 volumes, loose-leaf, well illustrated in black and white, a very detailed reference of this area. Like new. Shipping weight 3.8 lbs / 1.7 kilos. Estimate \$30 - 40

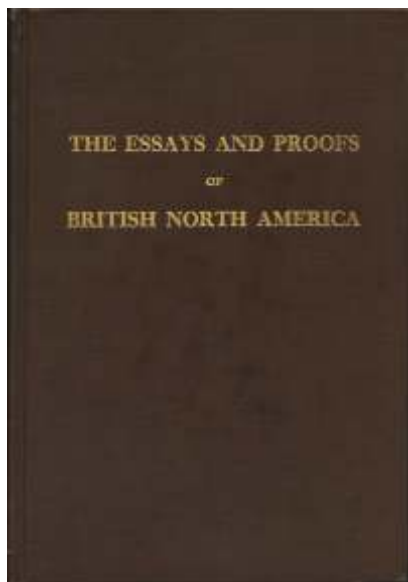

824 [British Commonwealth] Minuse and Pratt, *The Essays and Proofs of British North America*, 1970, hard bound, 197 pages, illustrated in black and white, still the most detailed reference on this subject. Like new. Shipping weight 1.5 lbs / 0.7 kilo. Estimate \$30 - 40



826 [British Commonwealth] Wellburn, Gerald E., *The Postage Stamps & Postal History of Vancouver Island & British Columbia 1849-1871*, 164 pages, hard cover, with dust jacket, with numerous illustrations throughout in color. This is the magnificent exhibition collection formed by Wellburn and sold by Eaton's. Almost new (a tiny tear to the dust jacket). Shipping weight 3.2 lbs / 1.45 kilos. Estimate \$30 - 40



- 827** [Japan] Woodward, A.M. Tracey, *The Postage Stamps of Japan and Dependencies*, 1928, 1st edition, hard bound, 537 pages, the classic work on the subject, well illustrated in black and white, including many complete sheets. This is No. 91 of the limited edition of only 100 copies, signed by the author. Almost new. Shipping weight 2.2 lbs / 1.0 kilo. Estimate \$60 - 80

This is a collector's book. A Quarterman reprint exists - it is out of print but still widely available at around \$30-\$40 and is probably more practical for actual use. There was also a very limited edition of the original 1928 book, leather bound. The last one I saw at auction sold for around \$4,000.

Numismatic Literature

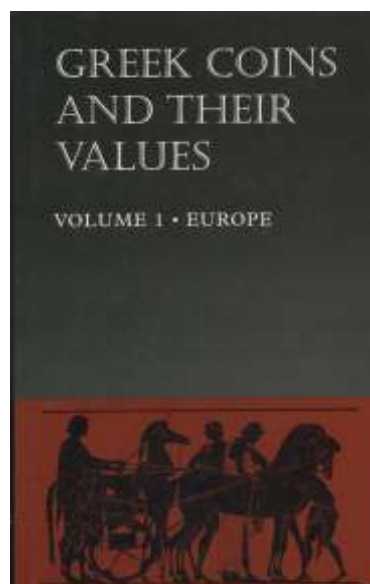

- 828** Sear, David R., *Greek Coins and Their Values*, 1995-1996, 2 volumes, hard bound, profusely illustrated in black & white, the widely used basic work on the subject. The order of listing in these books is the standard order in numismatic auctions. Like new (apparently Stanley didn't get a lot of ancient Greek coins, but wanted to be prepared anyway). Shipping weight 3.5 lbs / 1.6 kilos. Estimate \$30 - 40

Still in print, and also available on Amazon and on ABE Books for about \$75 + shipping.