

Session 1

British Commonwealth

Single Stamps and Sets



- 1 ○ **Great Britain, 1840, Queen Victoria First Issue, 1d black (SG 2)**, plate 3, lettered G-F, 4 margins, red Maltese Cross cancel, Fine. SG £500 (\$640). Scott 1; \$575. Estimate \$150 - 200



- 2 ○ **Great Britain, 1847-54, Queen Victoria (embossed), 1s pale green, 10d brown and 6d dull lilac (Scott 5, 6, 7a)**, each with almost 4 full margins (the 10d just in at top, others close or touching). Attractive examples of these extremely narrow-margined issues, almost Fine. Scott \$3,375. SG 54, 57, 59; £3,500 (\$4,500). Estimate \$300 - 400



- 3 ○ **Great Britain, 1884, Queen Victoria, 5s rose on white paper, Anchor watermark and 1902, King Edward VII, De La Rue printing, 10s ultramarine (SG 180, 265)**, a lovely pair of used stamps, Fine to Very Fine. SG £750 (\$960). Scott 108, 141; \$890. Estimate \$100 - 150



- 4 ★ **Great Britain, 1884, Queen Victoria, 10s ultramarine on white paper, Anchor watermark (Scott 109)**, fresh and well centered, o.g., Very Fine. Scott \$2,625. SG 183; £2,250 (\$2,890). Estimate \$500 - 750



- 5 ○ **Great Britain, 1884, Queen Victoria, £1 brown lilac, Imperial Crowns watermark (Scott 110)**, a superior quality example of this rare high value, beautifully well centered, with neat black oval and red crayon cancels, Very Fine. Scott \$3,500. SG 185; £3,000 (\$3,860). Estimate \$600 - 800



Ex 6

- 6 ★ **Aden, 1937, Dhow, 1/2a to 10r complete (Scott 1-12)**, set of 12, o.g., lightly hinged (some are n.h.), Fine to Very Fine. Scott \$775. SG 1/12. Estimate \$250 - 350



Ex 7

- 7 ★ **Ascension, 1938, King George VI Pictorial, ½d to 10s complete, including all major perf. varieties (Scott 40-49, 40a-49b), set of 30, o.g., lightly hinged, Fine to Very Fine. Scott \$498. SG 38/47; £462 (\$590).**

Estimate \$120 - 180



- 8 ★ **Canadian Provinces: Newfoundland, 1919-33, a selection of 4 better sets and singles (Scott 172-182, etc.), including:**
 1931, Re-engraved issue, 1¢ to 30¢ complete, unwatermarked (#172-182);
 Airmail, 1919, \$1 on 15¢ "Trans-Atlantic" (#C2);
 Airmail, 1931, Pictorial issue, 15¢ to \$1 complete, unwatermarked (#C6-C8); and
 Airmail, 1933, Labrador complete (#C13-C17).
 Attractive items, o.g., hinged, Fine to Very Fine. Scott \$729. Estimate \$100 - 150



- 9 ★ **Canadian Provinces: Newfoundland, Airmail, 1933, \$4.50 on 75¢ Balbo Flight (Scott C18), o.g., hinge remnant, Very Fine; signed Bloch. Scott \$325. Estimate \$75 - 100**



- 10 ○ **Canada, 1851, Prince Albert, 6d slate violet, on laid paper, imperforate (Scott 2), 4 full to large margins, lightly canceled, Very Fine. Scott \$1,500. Estimate \$400 - 600**



- 11 ○ **Canada, 1855, Prince Albert, 6d brownish gray, on wove paper, imperforate (Scott 5a), 4 clear to large margins, face free cancel, Fine to Very Fine. Scott \$1,150. Estimate \$250 - 350**



- 12 (★) **Canada, 1903, King Edward VII, 10¢ brown lilac (Scott 93), a gorgeous stamp, almost perfectly centered, expertly regummed, Extremely Fine to Superb. Scott \$400 for o.g. Estimate \$75 - 100**



- 13 ★ **Canada, 1903, King Edward VII, 20¢ olive green (Scott 94), o.g., hinged, Very Fine. Scott \$750. Estimate \$150 - 200**



- 14 ○ **Ceylon, 1857, Queen Victoria, 1d blue, blued paper, imperf., Large Star watermark (Scott 1), Fine used.** Scott \$500. SG 2b; £225 (\$290). Estimate \$120 - 180



- 15 ○ **Ceylon, 1859, Queen Victoria, 6d deep brown, imperf., Large Star watermark (Scott 7a), Fine used.** Scott \$1,150. SG 6b; £1,200 (\$1,540). Estimate \$200 - 300



- 16 ★ **Gold Coast, 1883, Queen Victoria, ½d olive yellow, Crown CA watermark (Scott 10), fresh and well centered, o.g., hinged, Very Fine.** Scott \$275. SG 9; £300 (\$380). Estimate \$100 - 150



- 17 ★ **Gold Coast, 1883, Queen Victoria, 1d blue, Crown CA watermark (Scott 12), large part o.g., Fine.** Scott \$1,000. SG 10; £1,000 (\$1,280). Estimate \$250 - 350



- 18 ★★a **Ireland, Postage Due, 1971, 1p to 8p complete (Scott J15-J21), set of 8 in complete sheets of 60, o.g., never hinged, Very Fine.** Scott \$840. SG D15/21. Estimate \$100 - 150



- 19 ★ **Jordan, 1933, Pictorials complete (Scott 185-198), set of 14, o.g., hinged or hinge remnant; a few with minor perf. tip toning on the reverse, otherwise Fine to Very Fine.** Scott \$1,012. SG 208/221; £1,000 (\$1,280). Estimate \$200 - 300



- 20 ★ **Montserrat, 1876, "MONTSERRAT" on Antigua 6d blue green (Scott 2d), Crown CC watermark, unusually nice, o.g., very lightly hinged, Very Fine.** Scott \$1,350. SG 3; £1,500 (\$1,930). Estimate \$400 - 600



- 21 ★ **North Borneo: Labuan, 1880, Queen Victoria, 12¢ carmine (Scott 9), fresh and well centered, o.g., hinge remnant, Very Fine.** Scott \$330. SG 9; £300 (\$380). Estimate \$100 - 150



- 22 ★ **North Borneo: Labuan, 1899, 4¢ surcharges on Coat of Arms complete (Scott 87-95), set of 9, o.g., hinged or hinge remnant (4¢ on 50¢ with somewhat brownish o.g.), Fine to Very Fine. Scott \$341. SG 102/110; £275 (\$350).
Estimate \$80 - 120**



- 26 ★ **South Africa: Natal, 1902, King Edward VII, £1 10s green & violet, Crown CC watermark (Scott 97), o.g., very lightly hinged, Fine to Very Fine. Scott \$600. SG 143; £650 (\$840).
Estimate \$200 - 300**



- 23 ★★ **St. Kitts-Nevis, 1963, 2¢ Queen Elizabeth II, yellow omitted (Scott 147a), o.g., never hinged, Fine to Very Fine. Scott \$300.
Estimate \$80 - 120**



- 27 ★ **South Africa: Transvaal, 1892, Coat of Arms, £5 dark green (Scott 135), large part o.g., hinge remnant; small thin, Fine to Very Fine appearance. Scott \$4,000.
Estimate \$200 - 300**



- 24 ★ **Sierra Leone, 1911, King Edward VII, £1 purple & black on red (Scott 102), o.g., hinged, Very Fine. Scott \$300. SG 111; £300 (\$380).
Estimate \$100 - 150**





- 28 ★ **Tanganyika, 1922, Giraffe, 10s black & deep blue, watermark sideways (Scott 27a), o.g., lightly hinged, Fine to Very Fine. Scott \$300. SG 87; £275 (\$350).
Estimate \$100 - 150**



- 25 ○ **South Africa: Cape of Good Hope, 1853, Triangular, Perkins Bacon printing, 4d deep blue on deeply blued paper (SG 2), large margins all around, Very Fine. SG £300 (\$380). Scott 2a; \$375.
Estimate \$100 - 150**

Collections

- 29  **Great Britain, 1853-1901, a selection of Queen Victoria issues used on 13 foreign mail covers.** Embossed issues include 1847 1s pale green (cut to shape) on an 1854 cover to India (£1900), and 1854 6d mauve (cut close or just in) on an 1855 Ship Letter to Sydney, Australia. Surface printed issues include 9 covers to the U.S.A. with 3d, 6d and 1s stamps, used 1861-1874 (£3560), the best being an 1870 cover to New York with a 3d pair (£750) and another 1870 cover with a single 3d (£500). There are also 2 later covers of less value (1890-1901). Condition is V.G. for the embossed issue covers and averages Fine for the surface printed. A nice lot for the postal history enthusiast. SG £7,300+ (\$9,380).
Estimate \$500 - 750
- 30 **★★★/★/○ Great Britain, 1902-70, The Four Kings and Queen Elizabeth II, an extensive mainly mint collection.** Over 95% complete for the period, in mounts or hinged on Scott pages. Includes better high values such as the £1 King Edward VII used, several King George V Seahorses mint, Queen Elizabeth II Castles, numerous other mint definitive sets, commemoratives galore, some postage dues, 3 World War II wartime propaganda forgeries, some postal stationery cut squares, and Offices in the Turkish Empire. A nice collection with excellent coverage of this period, generally Fine to Very Fine. Scott approximately \$9,000.
Estimate \$1,000 - 1,500
- 31  **Great Britain, 1971 Postal Strike, a nice selection of covers and stamps,** including 23 covers, to the Netherlands, Germany and the Channel Islands, plus a few misc. stamps, all inscribed "Europa 1971 Mail Delivery", Fine to Very Fine.
Estimate \$100 - 150
- 32 **○ Great Britain, Revenues, 1860's-1920's, a selection of approximately 150 mostly different,** hinged or in mounts on blank pages. There is considerable variety, we note Bankruptcy, Chancery Court, Civil Service, Consular Service, Contract Note, Customs, District Audit, Foreign Bills, Mayor's Court, Railways and more. Fully imaged on the web - have a look.
Estimate \$150 - 200
- 33 **★★★/★/○ Anguilla, 1967-87, a predominantly mint collection,** neatly mounted on pages and housed in a Palo 5-ring album with slip case, truly only a few used stamps on the first page the rest is mint, the earlier stamps are hinged and then later stamps are n.h.; a good portion of the pages are imaged to give a flavor of the lot! A nice modern issues collection with many attractive complete sets, generally Fine to Very Fine. Shipping weight 6 lbs / 2.7 kilos. Scott approximately \$1,600.
Estimate \$300 - 400
- 34 **★★★/★/○ Australia and States, 1855-1998, an extensive mint and used collection,** hinged or in mounts in a Scott album. Includes scattered States (nothing major), then many use Roos and KGV Heads, a few better King George V commemoratives. Queen Elizabeth II issues are nearly complete for the period with much mint (but some used also), including Australian Antarctic Territory nearly complete. No rarities but a huge number of stamps, generally Fine to Very Fine. A nice lot for the collector beginning this area. A small sampling has been imaged. Shipping weight 7.5 lbs / 3.4 kilos. Scott \$2,400.
Estimate \$350 - 500
- 35 **★/○ Australia, 1952-89, a beautiful collection of Queen Elizabeth II issues, complete for the period,** mostly mint (there are a few used here and there in addition to the mint), in mounts on blank pages, including all the key definitive sets, commemoratives galore, souvenir sheets and some varieties. In excellent condition throughout, spot check shows all o.g., never hinged, generally Fine to Very Fine. A small sampling has been imaged. Shipping weight 2 lbs / 0.9 kilos. Scott \$2,050.
Estimate \$500 - 750
- 36 **★ Australia & States, 1850-1986, a mint and used collection.** Australia proper is neatly mounted on pages and housed in a Palo 5-ring album with slip case, the early material is predominately used and then becomes more mint around 1940, then about 60% complete; plus there are collections of Victoria and Western Australia on pages. Occasional small faults, but mostly Fine to Very Fine. Shipping weight 7 lbs / 3.2 kilos. Scott \$4,800+.
Estimate \$750 - 1,000

- 37 ★/○ **Bahamas, 1861-1986, a quite attractive mint and used collection**, neatly mounted on pages and housed in a Palo 5-ring album with slip case, early issues to 1950 are mixed used (a few are mint) and then the collection becomes mint (hinged), includes a few semi-postals, modern airmail, special deliveries and war tax stamps; a lovely clean collection with many mint complete sets, o.g., hinged, generally Fine to Very Fine. Shipping weight 5 lbs / 2.25 kilos. Scott \$6,000+ (Owner's). Estimate \$1,000 - 1,500
- 38 ★/○ **Barbados, 1850's-2000's, a rambling collection of mint and used**, hinged or in mounts on Scott pages, with value in early issues, then much King George VI and Queen Elizabeth II, including better singles, part sets and some complete sets, with occasional duplication; lots of colorful issues, generally Fine to Very Fine. Shipping weight 1.5 lbs / 0.7 kilos. Scott \$1,586. Estimate \$150 - 200
- 39 ★★/★/○ **British Commonwealth, 1866-1990, a group of country collections on pages**, including Aden, Cook Islands, Montserrat, Nauru, New Hebrides, Pitcairn Islands, Singapore, Solomon Islands, South Africa, Tanzania and Uganda; mounted in various albums (including Palo quite luxurious) or on album pages; with value in early definitives plus many later mint complete sets and souvenir sheets; quite clean overall, generally Fine to Very Fine. Shipping weight 52 lbs / 24 kilos. Scott approximately \$4,800. Estimate \$600 - 800
- 40 ★/○ **British Honduras, 1866-1972, a mint and used collection**, neatly mounted on pages, the early issues in part sets, plus many King George VI and Queen Elizabeth II complete sets, and some semi-postals and postage dues. A nice lot for a collector, generally Fine to Very Fine. Shipping weight 1.5 lbs / 0.7 kilos. Scott \$2,000+. Estimate \$350 - 500
- 41 ★/○ **Canada, 1851-1990, an extensive mint and used collection with many better values**, neatly mounted on pages and housed in two Palo 5-ring albums with slip case, mostly used until about 1912 (although note Queen Victoria Jubilees mint to the 50¢), then becomes more 50-50 used and mint (hinged), turns to all mint around 1950; plus a handful of semi-postals, airmail, special deliveries, registration, postage due, officials and war tax stamps. A clean and attractive collection with few if any faults, generally Fine to Very Fine, virtually all imaged on the website. Shipping weight 9 lbs / 4 kilos. Scott \$12,000+ (Owner's). Estimate \$1,500 - 2,000
- 42 ★★ **Canada, 1893-1950's, a selection of premium mint n.h. items**, housed in a stock book. 8 pages of better items such as the King George V \$1 Chateau and King George VI \$1 Destroyer, many back-of-the-book, also some coil strips. All selected for exceptional centering and freshness. Fully imaged on the web. Shipping weight 1.5 lbs / 0.7 kilos. Unitrade C\$5,000 (\$3,700). Estimate \$750 - 1,000
- 43 ★★ **Canada and Provinces, 1880-1935, a small selection of exceptionally well centered stamps**, includes Newfoundland #51 (h.r.), #106 (light gum bend); Canada #105d, #146-148, #168, #C1 and #MR4; an incredibly clean and well centered group, o.g., never hinged unless noted, Very Fine to Extremely Fine. Scott \$360. Estimate \$100 - 150
- 44 ★★/★/○ **Cook Islands, 1966-89, a mostly mint, very modern collection**, rich in complete sets, topicals and souvenir sheets, with some airmail, quite extensive and all neatly mounted on blank pages. The clear winners in this one are space exploration, coral reefs, and Princess Diana. Excellent condition throughout, generally Fine to Very Fine. Shipping weight 3.5 lbs / 1.6 kilos. Scott \$1,905. Estimate \$300 - 400
- 45 ★ **Gambia, 1869-1989, a mainly mint collection**, neatly mounted on pages and housed in a Palo 5-ring album with slip case; a handful of used stamps at the very beginning, the balance is mint/hinged through about 1950 and then mint n.h. on and mostly complete through the mid 1980's. There is value in the early definitives and later definitive sets. Condition is generally Fine to Very Fine (the #2 cut close was not counted). A nice lot that should appeal to collectors. All imaged on the web. Shipping weight 6 lbs / 2.7 kilos. Scott \$3,000+. Estimate \$500 - 750

- 46 ★★/★/○ **Gibraltar, 1886-2012, a mostly mint, mainly new issues collection**, in mounts in a Scott album, with sparse and sporadic representation of issues to 1978, then nearly complete mint NH from 1999 to 2012. A few classics and lots of pretty topicals, generally Fine to Very Fine. A small sampling has been imaged. Shipping weight 9 lbs / 4 kilos. Scott \$2,340. Estimate \$350 - 500
- 47 ★★/★ **Ireland, 1922-83, a high powered mint collection**, housed in a White Ace Album. Appears to have a complete run of major numbers, plus several varieties of overprints including inverted overprints, accent omitted errors in multiples, etc.; some n.h. as well; a few highlights include #1-8, #12-18, #2a, #26a, #23-35, #36-38, #48a, #44b, #66a, #59a-62a, #77a, #78a, #u78b, #79b, #77-79, #65-75, #93-98 etc. Just a sampling of what is here, one of the best Ireland collections we have offered! Images through about 1960 on the website, overall Very Fine. Scott \$13,300+. Estimate \$2,000 - 3,000
- 48 ★★/★ **Ireland, 1922-91, an attractive mint collection, nearly complete for the period**, in mounts in a Scott album, a beautiful collection of this country, with only a few spaces to fill (missing mainly the Seahorses). Included are booklet panes and some postal stationery as well. A very clean lot, o.g., extensively never hinged, generally Fine to Very Fine. A small sampling has been imaged. Shipping weight 4.25 lbs / 1.9 kilos. Scott \$3,450. Estimate \$500 - 750
- 49 ★/○ **Ireland, 1922-90, an attractive mint and used collection**, neatly mounted on pages and housed in a Palo 5-ring album with slip case, pretty well mixed with mint and used with plenty of spaces left to fill, also includes some airmail and postage dues which are imaged here along with the issues through about 1970 to give a flavor of the lot! A nice lot to build upon, generally Fine to Very Fine. Shipping weight 5 lbs / 2.25 kilos. Scott approximately \$2,500. Estimate \$350 - 500
- 50 ★/○ **New Zealand, 1858-1982, an extensive mint and used collection**, neatly mounted on pages and housed in a Palo 5-ring album with slip case; including some semi-postals, postage dues and officials at the back, with much value in the 19th century issues and extensive mint Queen Elizabeth II. Nice condition overall with only a few faults noted, generally Fine to Very Fine. Shipping weight 6 lbs / 2.7 kilos. Scott \$3,600+. Estimate \$500 - 750
- 51 ★/○ **South Africa, 1910-66, a mostly mint collection**, hinged on Scott pages, with a good but not complete representation of the early issues, including some back-of-the-book, and plenty of bilingual pairs, generally Fine to Very Fine. A sampling has been imaged. Scott \$1,325. Estimate \$200 - 300
- 52 ★/○ **Straits Settlements, 1867-1942, a neat and attractive collection**, mint and used, neatly mounted on album pages, a clean lot with many useful early definitives, generally Fine or better. Shipping weight 1.5 lbs / 0.7 kilos. Scott \$1,200. Estimate \$200 - 300

East Asia

China



- 53 ○ **China, 1883, Large Dragon on thick paper, 5ca yellow, perf 12½**; small closed tear, otherwise Fine. Scott 9; \$650. Estimate \$100 - 150

- 54 ★/○ **China, 1913-49, a small accumulation of mint and used**, over 500 stamps with some duplication, neatly mounted and arranged in 2 small stock books, one volume of Junk and Martyrs issues, 2nd volume contains mainly Sun Yat-sen issues. A useful stock, generally Fine to Very Fine. Estimate \$100 - 150



- 56 ○ **China (Taiwan), 1950, surcharges on Dr. Sun Yat-sen & Plum Blossoms, 3¢ to 50¢ complete**, set of 12, Fine to Very Fine. Scott 1025-1036; \$237. Estimate \$80 - 120



- 55 (★) **China (Taiwan), 1945, "Republic of China, Taiwan Province" overprints on Japanese definitives, 3s to 10y complete (Chan TP4-12)**, set of 9, without gum as issued, Very Fine. Scott 1-9; \$127. Estimate \$50 - 75



- 57 (★) **China (Taiwan), 1956, Cross-Island Highway, set of 4 + souvenir sheet**, without gum as issued, Fine to Very Fine. Scott 1254-1257, 1257a; \$313. Estimate \$100 - 150



58 ★ **China (Taiwan), 1962, Palace Museum Paintings (2nd series) complete**, set of 4, o.g., hinged, Very Fine. Scott 1355-1358; \$370. Estimate \$150 - 200



59 (★) **China (People's Republic), 1963, Karl Marx (C98) complete, and Children, performed (S54) complete**, without gum as issued, Very Fine. Scott 681-683, 684-695; \$177. Estimate \$75 - 100



60 ○ **China (People's Republic), 1966, Athletic Games of New Emerging Forces (C121) complete (Yang C390-393), also 1966, Lu Xun (C122) complete; and 1967, Oilwell Firefighters (C124) complete**, all lightly canceled, Very Fine. Scott 920-923; \$195. Estimate \$75 - 100



61 (★) **China (People's Republic), 1968, Directives of Chairman Mao (W10) complete, facsimile**, se-tenant strip of 5 facsimile, without gum as issued. Catalog value for an original is \$7,000. Scott 996a var. Estimate \$75 - 100



62 (★) **China (People's Republic), 1972, Ships (N7) complete**, set of 4, without gum as issued, Very Fine. Scott 1095-1098; \$220. Estimate \$75 - 100



- 63 ★★ **China (People's Republic), 1972, Red Flag Canal (N12) complete**, set of 4, o.g., never hinged, Very Fine. Scott 1104-1107; \$140.
Estimate \$60 - 80



- 64 ★★a **China (People's Republic), 1982-89, New Year issues (T70 to T133)**, set of 8, in blocks of 4 or sheets, 1764, o.g., never hinged (T70), Very Fine. Scott 1764//2193; \$258.
Estimate \$75 - 100

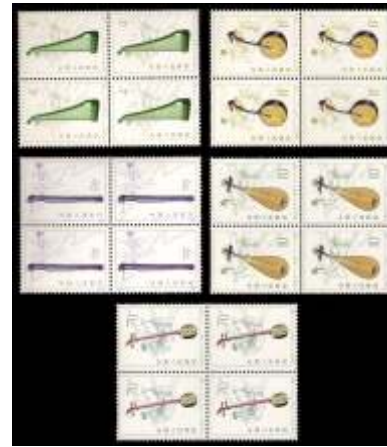

- 65 ★★a **China (People's Republic), 1983, Stringed Musical Instruments (T81) complete (Yang T396-400)**, block of 4, o.g., never hinged, Very Fine. Scott 1833-1837; \$176. Estimate \$60 - 80



- 66 ★★ **China (People's Republic), 1984, "Beauties Wearing Flowers" souvenir sheet (T89M) (Yang T89M)**, o.g., never hinged, Very Fine. Scott 1904; \$210. Estimate \$75 - 100

- 67 ★★ **China (People's Republic), 1982-91, a group of souvenir sheets and booklets**, including Sc# 1789 var. (6 unexploded booklets which includes the souvenir sheet), #1980, #1987, #2240, #2309 (toned spot on reverse), #2350 all single stamp souvenir sheets, plus one Republic of China souvenir sheet #1567, o.g., never hinged, Very Fine, all imaged on the web. Scott \$366. Estimate \$100 - 150

Japan and Ryukyus

- 68 ★★/★/○ **Japan, 1871-1990, an extensive mint and used collection**, in mounts in a Scott album and 2 White Ace albums. Mainly used through 1914, mint and used to 1952, then all mint and apparently complete from 1952 through 1970. In nice condition overall with only a few faults mainly in the earliest issues, generally Fine to Very Fine. An ideal collection to build on or to pull numerous items for your collection. A small selection has been imaged. Shipping weight 11.5 lbs / 5.25 kilos. Scott approximately \$7,300. Estimate \$800 - 1,200
- 69 ★/○ **Japan, 1872-1975, an extensive mint and used collection**, over 1000 stamps, with the main value in 1900-1950's issues, including some better souvenir sheets and stamps cataloging up to \$150, plus some Offices Abroad, Manchukuo and Ryukyus, all hinged on Minkus pages. A few small faults here and there and not all sets are complete, still an attractive collection with much value for the collector or for stock, generally Fine to Very Fine. A sampling of better pages has been imaged. Shipping weight 1.5 lbs / 0.7 kilos. Scott \$5,000+. Estimate \$500 - 750
- 70 ○ **Japan, 1877-1888, Koban issues, a large accumulation of used**. Up to 170 each, neatly arranged on black stock pages, with many of the better 25s, 50s and 1y high values. In mixed condition with occasional faults, majority appear Fine or better. An excellent lot for the cancel specialist. Scott \$1,750. Estimate \$200 - 300
- 71 ★ **Ryukyus, 1948-69, a mint collection**, in hingeless mounts on pages in a White Ace Album. Virtually complete with only a few spaces to fill from the early 50's and some blank pages for the 1970's; plus a second album that has a mix of mint and used, it appears the owner was trying to replicate the collection in used stamps as well; imaged on the website, Fine to Very Fine. Scott \$543+. Estimate \$100 - 150

Middle East

Israel and Turkey



- 72 ★★ **Israel, 1950, 500p Negev (Scott 25)**, full tab, o.g., never hinged, Very Fine. Scott \$200. Bale 47; \$220. Estimate \$75 - 100
- 73 ★ **Israel, 1948-80, a collection of mint stamps**, without tabs until 1965, then with tabs, nearly complete for the period, in hingeless mounts, housed on Minkus album pages in a lovely binder; plus a few envelopes of stamps that are more modern that need to be mounted; also included are more blank Minkus album pages. Scott approximately \$600. Estimate \$100 - 150
- 74 ★★/★ **Israel, 1948-59, a collection of mostly mint tabs**, in mounts on thick, Israeli-made pages, nearly complete for the period including souvenir sheets, airmail and postage dues, with a few collateral items such as revenues and post cards. Condition overall is excellent but there are a few flaws, most notably the First Coins high values are hinged and without tabs, o.g., some never hinged / some hinged, otherwise mostly Very Fine. Shipping weight 3.25 lbs / 1.5 kilos. Scott \$2,866. Estimate \$350 - 500

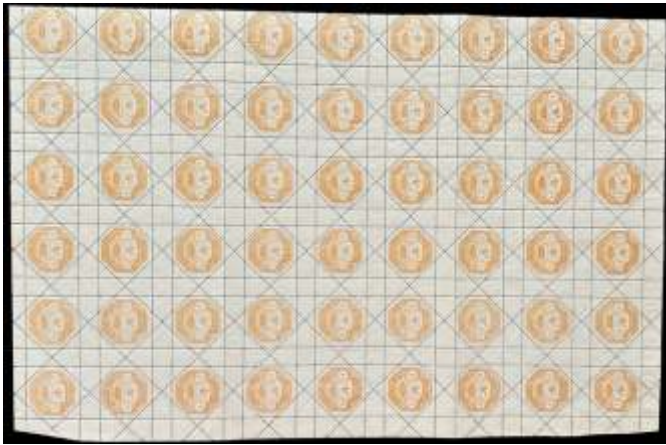

- 75 ★★a **Turkey, Military Stamps, 1898, Army in Thessaly issue complete (Scott M1-M5)**, set of 5 in full sheets of 36, o.g., never hinged; a few minor edge wrinkles, Fine to Very Fine overall, *rare*. Scott \$2,700.
Estimate \$500 - 750

Europe and Colonies

Single Stamps and Sets



- 76 ★★a **Austria, 1936-37, 3 different semi-postal sets complete, in large multiples (Scott B142-B145, B152-B164)**, B142-B145: complete sheets of 50; B152-B155: 75 sets in part sheets of 75, except B152 in a part sheet of 74 + single; B156-B64: 12 sets in blocks or strips. All o.g., never hinged, Very Fine. Scott \$2,155. Michel 628-631, 642-645, 649-657; €3,030 (\$3,300).
Estimate \$200 - 300
- 77 ✉ **Germany and U.S., Zeppelin Flights, 1928-36, a selection of 6 German and 2 U.S. covers**, including:
Germany, 1929 Interrupted America Flight (Si. 26.A), a picture post card;
Germany, 1929 Interrupted America Flight (Si. 26.A), a cover, signed Arthur Falk;
Germany, 1930 South America Flight, Friedrichshafen to Pernambuco (Si. 57.C), a flown cover;
Germany, 1931 Zeppelin Flight (Si. 132.Ab), a flown cover;
Germany, 1936 Hindenburg 1st South America Flight (Si. 403.A), 2 separate flown covers with blocks of 4 (minor toning on the 75pf block);
U.S., 1928 America Flight (Si. 22.B), a flown legal-size cover to Germany;
U.S., 1930 South America Flight, Friedrichshafen to Friedrichshafen (Si. 64.EII), a flown post card.
Attractive items, with all proper postmarks and cachets, Fine to Very Fine. Scott \$547. Sieger €540 (\$590).
Estimate \$100 - 150



78  **Germany, Airmail, 1930, So. America Flight Zeppelins complete (Scott C38-C39),** used on a 1931 South America Flight cover from Friedrichshafen to Brazil, then via Dornier-DO X catapult flight to New York, Very Fine; signed Arthur Falk. Scott \$675. Michel 438-439. Estimate \$200 - 300



79  **Greece, 1896, 1st Modern Olympic Games, 10d brown (Scott 128),** neat 1900 c.d.s., Fine to Very Fine. Scott \$550. Michel 107. Estimate \$150 - 200



80  **Italian Colonies: Tripolitania, 1924, Manzoni complete (Scott 11-16),** set of 6, o.g., lightly hinged, Fine to Very Fine. Scott \$499. Sassone 11-16; €880 (\$960). Estimate \$150 - 200



81  **Lithuania, Airmail, 1935, New York-Kaunas Flight overprinted on 50c Kaunas Post Office (Scott 263 footnote),** o.g., never hinged, Very Fine. Scott \$400. Estimate \$120 - 180

"Oro Pastas" in the overprint means "Air Post". But you probably knew that already.



82  **Scandinavia: Iceland, 1952, 25kr Parliament Building (Scott 273),** o.g., never hinged, Extremely Fine. Scott \$210. Michel 277. Facit 311. Estimate \$60 - 80



83  **Scandinavia: Sweden, 1855-1924, a group of 7 better stamps (Scott 3, 4, 7, 6),** including: 1855, Coat of Arms, 6sk gray and 8sk orange; 1858, Coat of Arms, 9öre violet; 1900, 1kr carmine & slate (mint - thinned at top and toned gum); 1924, 2kr U.P.U. Congress; 1924, 1kr and 2kr U.P.U. Anniversary, Fine. Scott \$3,088. Michel 3a, 4, 8b, 49a. Facit 3, 4, 8, 60. Estimate \$400 - 600

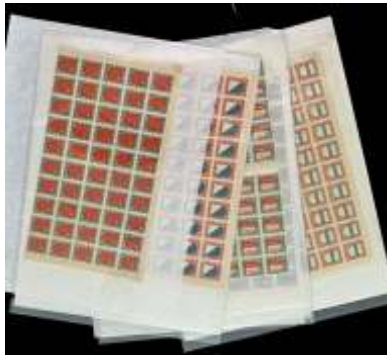

- 84 ★★a **Switzerland, 1920-22, Pro Juventute, 3 different complete sets in half sheets of 50 (Scott B15-B24)**, o.g., never hinged, Very Fine. Scott \$5,550. Michel 153-155, 172-178; €5,000 (\$5,450). Zumstein 15-24; 6,700 SFr (\$6,820). Estimate \$400 - 600



- 86 ★★ **Vatican, 1952, Stamp Centenary souvenir sheet (Scott 155a)**, o.g., never hinged, Very Fine. Scott \$160. Sassone Foglietto 1; €325 (\$350). Estimate \$50 - 75



- 85 ○ **Vatican, 1934, Provisional Surcharges, 40c to 3.70L (Scott 35-39)**, set of 5, missing the 3.70L high value, neat cancels, Fine to Very Fine, each signed (A. Diena, Brun and others). Scott \$838. Sassone 35-39; €1,100 (\$1,200). Estimate \$150 - 200



- 87 ★★ **Vatican, Airmail, 1948, Archangel & Tobias complete (Scott C16-C17)**, o.g., never hinged, Fine to Very Fine. Scott \$603. Sassone Aerea S.502; €700 (\$760). Estimate \$200 - 300

Collections

- 88 ★/○ **Europe, 1850-1990, an assortment of country collections in albums**, including Austria (a nice basic general collection), Germany (Berlin nearly complete used, DDR nearly complete mint from 1985), plus smaller collections of Liechtenstein, Luxembourg, Switzerland and Yugoslavia. Nice clean lots for the general collector, generally Fine to Very Fine. Shipping weight 58 lbs / 26.5 kilos. Estimate \$400 - 600
- 89 ★/○ **Europe, 1854-1990, an assortment of country collections in Scott albums**, including Germany, Ireland, Portugal, Russia (3 volumes), Spain and Vatican. Each album is well-filled, Russia is mainly used or CTO but the others have many mint complete sets and souvenir sheets, there are thousands of stamps in all, an excellent basic coverage of this area and a nice foundation to build on, generally Fine to Very Fine. Shipping weight 47 lbs / 21.3 kilos. Estimate \$500 - 750
- 90 ★/○ **Europe, 1870's-1980, an assortment of country collections in Minkus albums**, including Czechoslovakia, German Democratic Republic, Hungary, Poland, Romania and Russia. Each is well filled, mainly colorful Soviet-area CTO's with some earlier and souvenir sheets, easily thousands of stamps and colorful topicals, the Russia album being the best of the group. A nice way to start this area. Shipping weight 22 lbs / 10 kilos. Estimate \$400 - 600
- 91 ★/○ **French Colonies and Offices Abroad, 1870's-1970's, a voluminous collection of mint and used**, housed in 2 bulging Minkus Global albums, 3 Scott albums and a collection balance of offices abroad on home-made pages. The offices abroad catalog upwards of \$1000, the rest is mainly many colorful but not expensive sets, still a lot of coverage here, with many hundreds or thousands of stamps, a useful lot for the collector to build upon, generally Fine to Very Fine. Shipping weight 43 lbs / 19.5 kilos. Estimate \$300 - 400
- 92 ★/○ **German Area, 1860-1984, an extensive mint and used collection**, including **German States**, neatly mounted on pages and housed in 2 Palo five ring albums with slip cases; some states only have a few items and others are more complete such as Bavaria, Thurn & Taxis, Wurttemberg; **German Empire through Federal Republic**, neatly mounted on pages and housed in 2 Palo five ring albums with slip cases; still a few spaces to fill but otherwise quite complete in the regular issues, also includes semi-postals, airmail, officials, franchise and a few occupations; only the first album is imaged to give a flavor of the lot; **German Democratic Republic**, neatly mounted on pages and housed in 3 Palo five ring albums with slip cases; the first 2 pages are overprints issues and are mainly used; there are a smattering of used items throughout mostly which duplicate the mint ones; also present are semi-postals, officials and occupations; only the first album has been imaged to give a flavor of the lot. Mostly Fine to Very Fine condition overall but with occasional faults. An extensive coverage of this area with better sets and singles cataloging up to about \$200, and a nice foundation to build upon. Shipping weight 58 lbs / 26.5 kilos. Scott approximately \$8,000. Estimate \$1,000 - 1,500
- 93 ★★/★/○ **German Area, 1872-1980, an attractive collection of mint and used**, housed in 6 albums, including Empire, 3rd Reich, Occupations (WW2 and after), Federal Republic, Berlin and DDR. Better items include an OSTROPA souvenir sheet used (small fault), South America Flight, Polar Flight and Chicago Flight airmails mint VLH, Nürburgring Races mint VLH, numerous early Federal Republic semi-postals, Karl Marx souvenir sheets mint VLH and more. Many areas from about 1935 onward are nearly complete. There is clearly much value here - for the collector or the dealer. Nice condition overall, generally Fine to Very Fine. Shipping weight 32 lbs / 14.5 kilos. Scott approximately \$8,500. Estimate \$1,000 - 1,500
- 94 ★/○ **Greece, 1862-1970, a mint and used collection**, housed on Scott album pages, with value in the early Hermes Heads, the regular issues are predominately used with a handful of mint until about 1920, and includes semi-postals and airmail and a smattering of postage dues and postal tax; this is a lovely collection with many items to add to your own collection, generally Fine to Very Fine. Shipping weight 3 lbs / 1.4 kilos. Scott approximately \$1,200. Estimate \$200 - 300

- 95 ★★/★/○ **Hungary, 1871-1970, an extensive mostly mint collection**, in mounts in a well-filled Scott album. Regular and commemoratives only, no back-of-the-book, with a nice representation of early issues used to mint, Soviet period is nearly complete mint, with some imperfs and souvenir sheets. A small sampling has been imaged. Shipping weight 7.5 lbs/ 3.4 kilos. Scott \$1,500+. Estimate \$200 - 300
- 96 ★/○ **Russia and Related Areas, 1866-1970, a very extensive collection of mint, used and CTO**, hinged or in mounts in a bulging Scott album, Imperial issues onward with some Civil War republics and Mongolia, lots of commemoratives, mountains of topicals, many souvenir sheets, some imperfs and airmail; later issues are mainly in complete sets. A very comprehensive and attractive collection of this area, generally Fine to Very Fine. Shipping weight 11 lbs / 5 kilos. Scott \$3,150+. Estimate \$350 - 500
- 97 ★/○ **Russia, 1915-1984, a mint and used collection**, housed in four 3-ring binders and neatly mounted on pages, the first binder is about 20% full and the three remaining binders are about 50% full; has several interesting souvenir sheets throughout and also includes minimal back-of-the-book; a few pages have been imaged for a flavor of the lot. Scott \$1,000+. Estimate \$100 - 150
- 98 ★★/★/○ **Scandinavia: Iceland and Greenland, 1876-1999, a mostly mint collection**, in hingeless mounts in a Scott album. Iceland has most of the value, with scattered mint and used to about 1940, then mint and very nearly complete for the period to the mid-1980's. Greenland has a small selection of mint and used. Attractive condition overall, no rarities but many useful sets and singles, and a nice collection to build on, generally Fine to Very Fine. A small sampling has been imaged. Shipping weight 4.5 lbs / 2 kilos. Scott approximately \$2,200. Estimate \$250 - 350
- 99 ○ **Switzerland, 1850-1980, an old-time used collection with high catalog value**, mounted in Scott a specialty album, very nearly complete in the regular issues from 1850-1975 and is especially strong in the 19th century issues; also some very nice later items such as #293-305, fair semi-postals, airmails very near complete and spotty postage dues and officials. The 19th century alone cats about \$27,000 (the few damaged or fakes have not been counted). This is a neat old-time collection that looks like it hasn't been touched in nearly 40 years! overall Fine to Very Fine. Scott approximately \$35,000. Estimate \$1,500 - 2,000

Latin America

Brazil



- 100 ○ **Brazil, 1850, Numeral Issue, imperf., 10r to 600r complete (Scott 21-28), set of 8, Fine to Very Fine. Scott \$419. Estimate \$120 - 180**



- 101 ○ **Brazil, 1861, Numeral Issue, imperf., 280r to 430r complete (Scott 39-40), Fine to Very Fine. Scott \$270. Estimate \$80 - 120**



- 102 ○ **Brazil, 1866, Numeral Issue, perf. 13½, 30r blue (Scott 45), Fine to Very Fine. Scott \$925. Estimate \$250 - 350**



- 103 ○ **Brazil, 1866, Numeral Issue, perf. 13½, 300r black (Scott 50), Fine to Very Fine. Scott \$425. Estimate \$120 - 180**



- 104 ★★a **Brazil, Airmail, 1932, Zeppelin surcharges complete (Scott C26-C27), set of 2, blocks of 4, o.g., never hinged, Fine. Scott \$370. Estimate \$100 - 150**

Mexico



- 105 (★)a **Mexico, 1914, Sonora Issue, 3¢ black and red, with colorless roulette (Scott 325), tête-bêche block of 9 (from the full sheet of 10), without gum as issued; some separations, Fine to Very Fine. Scott \$878. Estimate \$150 - 200**

- 106 ★ **Mexico, 1856-2023, an extensive and powerful mint and used collection, housed in 3 Scott Specialty albums, with nice early issues, and essentially complete for regular issue stamps from 1920 to about 2014 and actually becomes predominately mint hinged from 1940 to about 1960 where it become all n.h. throughout; plenty of airmails and back of the book which make up the third album (1922-41). This is a fantastic collection with plenty of spaces to fill especially high values in the early issues but loaded with many souvenir sheets and full sheets; if you collect Mexico this is for you! We have only imaged up through about 1980 to give you a flavor of the magnitude of this collection - it just keeps going! overall Very Fine. Scott approximately \$10,000+. Estimate \$1,000 - 1,500**

- 107 ★ **Mexico, 1975-91, a phenomenal specialized collection of the Exporta issues**, neatly mounted and identified on 65 pages; these issues are quite similar to Machins with their different perforations, large/small hole perforations, paper variety, color differences and fluorescence; the lot also includes a photocopy of James Vadeboncoeur's 75 page book, *The Exporta of Mexico*, 1993. It covers the years 1975 through 1992 and has much information on the Exportas; also included is a detailed inventory along with samples of the paper types 1-7. This is a great beginning to a wonderful exhibit! Fully imaged on the web. Estimate \$300 - 400

Worldwide

Collections

- 108 ★★/★/○ **Worldwide, 1850's-1980's, a large miscellany and hodge-podge**, the unorganized balance of a large collection, including stamps on cards cataloging from \$5 to about \$150, and some small collections on pages (no U.S.).
- Asia, the Middle East and Africa** includes PRC #1677-78 (x20, \$83), Turkey #841 souvenir sheet NH (\$75), a group of early Tibet (apparently reprints and sold "as is" but cataloging many thousands if original), plus misc. Bhutan, Burma, Dubai, Israel, Korea, Liberia, Saudi Arabia and Thailand.
- British Commonwealth** includes a small Biafra collection (maybe \$20? or more?), some small collections of Canada (cataloging several hundred \$), the 1937 Coronation Omnibus (\$172), Guyana S.G. #513a overprint omitted (£40), India #28 (\$65) and a large group of revenues on pages (estimate \$75), Mesopotamia N28//N41 hinged and partly stuck (\$150), Pakistan 1948-51 Service issue mixed set, South Georgia 1963 Queen Elizabeth II definitives NH (\$207), Tonga 1983 William Woon issue in complete sheets (who could possibly forget William Woon?) and 1986 Christmas/Boy Scout issue in large blocks, Virgin Islands #3 (\$70), Zanzibar 214-217 & J18-J23 (\$125) and misc. others.
- Europe and Colonies** includes Eastern Rumelia #24 and 26 (\$250), a selection of French Colonies including some imperfs (\$200++), Germany mainly WW2 including some propaganda forgeries and Occupation issues (\$300+) and a group of 267 German revenues, Italy and Colonies (\$400+), Russia (a few Imperial issues and some Offices in China), Vatican (\$200+) and more.
- Latin America** includes bits of Mexico including an early reprint block, Venezuela 1961 Independence Issue in an official presentation folder, and some Brazil, Chile and Haiti.
- Topicals** include a folder with 525 nudes and fine art, mainly from Paraguay and sand dune countries (sand not included).
- Condition overall is not bad, with much flawless NH (although the early France is in the usual condition for early France). A nice lot for the collector wanting to rummage or the dealer wanting to pull items for eBay. Have a look - extensively imaged on the web. Shipping weight 10 lbs / 4.5 kilos. Scott approximately \$4,000. Estimate \$300 - 400

- 109 ★/○ **Worldwide, 1870's-1975, a massive mint and used collection in 12 Master Global albums**, containing several thousand stamps. A few sections are moderately well filled in a somewhat random pattern throughout. And some sections are blank. Nice albums though - with *plenty* of room for expansion. The albums alone cost over \$2000. Shipping weight 120 lbs / 54.5 kilos. Estimate \$400 - 600
- 110 ★★/★/○ **Worldwide, 1937-89, an accumulation of souvenir sheets**, approximately 1,000 sheets featuring something from virtually every country around the globe, modest amount of duplication; many are mint never hinged, some are lightly hinged and many have cancellations; neatly housed in card mounts and identified with country and catalog number and mostly with a catalog value from 2015-2020; catalog values range from 80¢ up to \$100, this lot is perfect for a worldwide dealer or collector who loves souvenir sheets! We have imaged a few to give a flavor of the lot, o.g., some never hinged / some hinged, overall Very Fine. Scott approximately \$2,500. Estimate \$400 - 600
- 111 ★/○ **Worldwide, 1870's-2000's, a misc. accumulation and hodge-podge**, jammed into 6 large boxes, including 2 volumes of Ryukyus (one is a nearly complete mint collection, the other a collection of town cancels), plus collections of Thailand (scattered early used and some usable modern mint), 7 volumes of topicals (Malaria, Olympics etc), several binders of worldwide issues in complete sheets, several binders chock-full of misc, and a box of whatever (the misc. items the collector was intending to put in albums but for which he never had the time), numerous stock books full of mint and used, plus two volumes of un-tabbed Israel. Many hours of fun here sifting through it all - you may even find some buried treasures! Shipping weight 175 lbs / 79.4 kilos. Estimate \$300 - 400
- 112 ★/○ **Worldwide, 1889-74, a mint and used hodgepodge**, housed on handmade sheets and identified; countries include Russia, Canada, Great Britain, as well as the Commonwealth which appears to be more mint than used, Chile, Colombia, Ecuador, Belize, Honduras, Panama, Canal Zone, Peru, Uruguay, Venezuela, Costa Rica, Mexico, Guatemala, Nicaragua and Salvador; plus 6 binders with various countries on stock pages and in alphabetical order. Also three small stock books full of individual cheap items. Plus 4 stockbooks of various countries neatly organized... And finally a selection of 1932-69's, Christmas Seals in full sheets, including Christmas, Easter and Boys Town; a great nostalgic lot of a few hundred sheets housed in a three ring binder and a lovely group of 1945-58, FDCs and Matching Blocks Collection, includes approximately 200+ covers and blocks of four of the matching stamp (some are singles); a neat little collection which is mounted on eye-catching pages....this lot will provide hours of fun! Fine to Very Fine. Shipping weight 90 lbs / 41 kilos. Scott \$3,336 ++. Estimate \$300 - 400
- 113 ★★/★/○ **Worldwide, 1880's-2000's, an accumulation of stamps in stock books**, 3 large boxes with many thousands of stamps, with most of the value in modern mint stamps, including France, Germany, Russia, Vatican and other European countries. Much variety and much topical interest, generally Fine to Very Fine. Shipping weight 88 lbs / 40 kilos. Estimate \$150 - 200
- 114 ★ **Worldwide, 1949-74, a misc. accumulation with souvenir sheets, Israel and more.** Includes a small stock book of nearly 100 worldwide souvenir sheets; plus an Israel collection of two groups of tabbed and without tabs stamps neatly mounted in Scott number order by year, as well as a 2013 Bale Israel catalog hard bound; see a few images on the website for a flavor of the lot, overall Very Fine. Estimate \$100 - 150

United States

Early Postal History including Express Covers

- 115  **Stampless, 1830-49, a group of 7 scarcer folded letters**, including:
 1830 Baltimore to Providence, R.I., with red circular postmark;
 1836 (Dec.) Mobile Ala. to New York "pr Express Mail" (first month of usage);
 1842 Scottsville NY to Sohoharrie, forwarded to Fultamham, with red circular postmarks;
 1842 Port Deposit MD to Williamsport, forwarded to Jersey Shore PA, with red postmarks, 2019 P.F. certificate;
 1846 Prontytown VA to Clarksburg VA, forwarded to Chapin VA with manuscript "5", no indication of further postage, 2019 P.F. certificate;
 1846 New York to Clinton NY, forwarded to Rome NY, with three "PAID" handstamps, two struck out, the last with "5" handstamp, 2020 P.F. certificate; and
 1849 Trenton NJ to Wrightstown, with blue "PAID 5".
 Nice condition overall, generally Fine or better.
 Estimate \$200 - 300



- 116  **Favor's Express, 1849, cover from Boston to East Abington, Mass.**, with straight line "STEAM" on front, Favor's circular handstamp in red on the reverse, Fine to Very Fine, a scarce usage. ASCC \$600. Estimate \$200 - 300



- 117  **Adams & Co., Marysville, Cal., 1854**, red oval date stamp with matching "Paid" straightline on cover to San Francisco, endorsed "Please deliver Immediately, S.W.L. & Bro." applied by Langton agent, Very Fine, ex-Clifford. The lot also contains a **Langtons' Pioneer Express** cover from Marysville to San Francisco, without postage, ex Lichtenstein. Estimate \$150 - 200



- 118 **Wells Fargo & Co., Hamilton Nev., c. 1864**, blue oval date stamps on three 3¢ pink entires (U58/59) with type E printed franks, two to San Francisco, other to Sacramento, last docketed 1869, Very Fine. Estimate \$150 - 200



- 119 **Pacific Union Express / Virginia City**, blue company handstamp on a 3¢ Nesbitt entire, addressed to Santa Rosa, Cal., Fine to Very Fine. Estimate \$100 - 150



- 120 **Wells Fargo & Co. / Santa Rosa**, blue oval company handstamp on a 3¢ Nesbitt entire, addressed to San Francisco, Fine to Very Fine. Estimate \$75 - 100

- 121 **Wells Fargo & Co., a selection of 6 covers**, including:
 frank on an unused 2¢ Reay entire;
 (Folsom) frank on a 3¢ Nesbitt entire, unaddressed and used as a paste-up;
 (Mexican Route) blue oval handstamp on a 10¢ Nesbitt entire (Sc. U40), unaddressed;
 (Mexican Route) blue oval company handstamp on a 10¢ Reay entire (Sc. U92a), unaddressed, used as a paste-up;
 (San Andreas) blue oval handstamp on a 3¢ Nesbitt entire, addressed to San Francisco;
 (Santa Rosa) blue oval company handstamp on a 3¢ Nesbitt entire, addressed to San Francisco;
 (Stockton) blue oval handstamp on a 3¢ Nesbitt entire, addressed to San Francisco.
 Attractive items, Fine to Very Fine. Estimate \$300 - 400

- 122 **Forwarded covers, 1852-88, a group of 14**, including "MISSENT", "HELD FOR POSTAGE" and "DUE". Especially noteworthy are a c. 1870 cover from Detroit MI to Nashotah, Wi. (a scarce DPO); an 1883 advertising cover returned to writer; and an 1887 underpaid cover to London. All generally Fine to Very Fine. Fully imaged on the web, in date order. Estimate \$200 - 300

Civil War Patriotic Covers



123 **General McClellan**, colorless embossed design on a cover to upstate New York, Fine to Very Fine. Walcott 345. Weiss GM-45. Estimate \$75 - 100



126 **General Scott**, on a stampless cover to Milwaukee, Wis., with handstamp FREE. Clean and neat, Fine to Very Fine. Walcott 274. Weiss WS-30. Estimate \$75 - 100



124 **General McClellan**, on a cover from Old Point Comfort, Va. to upstate New York, Fine to Very Fine. Walcott 340. Weiss GM-85. Estimate \$75 - 100



127 **Regimental: Massachusetts**, Eagle & Flag design on a neat cover to Boston, Fine to Very Fine. Walcott 1354 var. Weiss E-L-24 var. Estimate \$75 - 100



125 **General McClellan**, overall design on a cover to Pennsylvania, Fine. Walcott unlisted. Weiss GM-141. Estimate \$60 - 80



128 **Soldier and Flag**, on an undressed cover with a beautifully struck Westchester, N.Y. postmark tying the 3¢ 1861 (#65), almost Very Fine. Walcott 2096 var. Weiss M-L40 var. Estimate \$75 - 100

UNITED STATES: Civil War Patriotic Covers



129 **Soldier and Flag**, on a neat and attractive cover to Maine, Fine to Very Fine. Walcott 1970 var. Weiss M-L103. Estimate \$75 - 100



132 **Lady and Flag**, on an 1862 cover from New Florence, Mo. to Ohio, Fine to Very Fine. Walcott 2272 var. Weiss F-F91 var. Estimate \$75 - 100



130 **Soldier and Flag**, on an 1861 Connecticut cover, franked with 3¢ 1857 (#26), Fine to Very Fine. Walcott 2064. Weiss M-R17. Estimate \$75 - 100



133 **Lady and Flag**, on a cover with Albany, N.Y. postmark tying an 1857 3¢ (#26), addressed to upstate New York, Fine to Very Fine. Walcott 2323 var. Weiss F-F124. Estimate \$75 - 100



131 **Lady and Flag**, on a cover to a lady in Ohio, Fine to Very Fine. Walcott 2368 var. Weiss F-F10. Estimate \$75 - 100
A pretty lady to a lady.



134 **Lady and Flag**, on a cover with a neat Westfield, N.Y. postmark, Fine. Walcott 2323 var. Weiss F-F124. Estimate \$60 - 80

UNITED STATES: Civil War Patriotic Covers



135 ✉ **Lady and Flag**, on a cover with a neat Washington, D.C. postmark, addressed to Pennsylvania, Fine. Walcott 3. Weiss F-F159.
Estimate \$60 - 80



138 ✉ **Eagle and Flags**, on a cover from Elmyra, N.Y. to Pennsylvania, Fine to Very Fine. Walcott 2470 var. Weiss E-R-181.
Estimate \$75 - 100



136 ✉ **Eagle and Flag**, patriotic label on a neat cover from New Hampshire to Massachusetts, Fine to Very Fine. Walcott unlisted. Weiss unlisted.
Estimate \$75 - 100



139 ✉ **Eagle and Shield**, design with verse on a soldier's letter to New Jersey. A bit soiled (as would be expected on a soldier's letter), otherwise Fine. Walcott 2506 var. Weiss E-L-157.
Estimate \$60 - 80



137 ✉ **Eagle and Shield**, patriotic label on a cover to upstate New York, with pencil notation "sent from a Northern soldier in Mississippi", and with patriotic labels on the reverse, Fine, unusual. Walcott 2428 var. Weiss E-R-13 var.
Estimate \$75 - 100



140 ✉ **Eagle and Shield**, on a cover from Washington, D.C. to a lady in Pennsylvania. Slightly reduced and with a few light tone spots, otherwise Fine. Walcott 2524. Weiss E-L-130.
Estimate \$60 - 80

UNITED STATES: Civil War Patriotic Covers



141  **Flag**, on a cover to a lady in Albany, N.Y., with indistinct upstate New York postmark tying a 3¢ 1857 (26). Some cover edge flaws, otherwise Fine to Very Fine. Walcott unlisted. Weiss F-R-60. Estimate \$60 - 80



144  **Flag**, on a cover with a Boston postmark tying a 3¢ 1857 (26), addressed to Philadelphia, Fine to Very Fine. Walcott 3026 var. Weiss F-R-99 var. Estimate \$75 - 100



142  **Flag**, on a cover to a lady in Boston, Fine to Very Fine. Walcott unlisted. Weiss F-R-63. Estimate \$60 - 80



145  **Flag**, on a neat cover to Philadelphia, with an upstate New York postmark tying a 3¢ 1857 (26). Walcott 3026 var. Weiss F-R-121. Estimate \$75 - 100



143  **Flag**, on a neat cover with a New Hampshire postmark tying a 3¢ 1857 (26), Fine to Very Fine. Walcott 3026 var. Weiss F-R-99. Estimate \$75 - 100



146  **Flag**, on a cover to lady in upstate New York, Fine to Very Fine. Walcott 3015. Weiss F-R-144. Estimate \$75 - 100

UNITED STATES: Civil War Patriotic Covers



147 **Flag**, on a neat cover with an indistinct town cancel tying a 3¢ 1857 (26), addressed to Providence, R.I., Fine to Very Fine. Walcott 3022. Weiss F-R-151. Estimate \$75 - 100



150 **Flag**, on a cover with a Pennsylvania postmark tying a 3¢ 1857 (26), Fine to Very Fine. Walcott 2067. Weiss F-R-175. Estimate \$75 - 100



148 **Flag**, on a cover with a pen canceled 3¢ 1857 (26), addressed to Buffalo, N.Y., with an indistinct town cancel below, Fine to Very Fine. Walcott 3016 var. Weiss F-R-153. Estimate \$60 - 80



151 **Flag**, on a cover to Winchendon, Mass., Fine. Walcott 2968 var. Weiss F-R-280 var. Estimate \$60 - 80



149 **Flag**, on a neat cover with Ann Arbor, Mich. postmark tying a 3¢ 1857 (#26), addressed to Johnsbury, N.Y., Fine to Very Fine. Walcott 3016 var. Weiss F-R-157. Estimate \$100 - 150



152 **Flag**, on a neat cover to a reverend in Buffalo, N.Y., with Kalamazoo, Mich. postmark tying a 3¢ 1857 (#26, natural s.e. at right), Very Fine. Walcott 2993. Weiss F-R-298. Estimate \$100 - 150



153  **Flag**, on a cover to Pennsylvania, with Portageville, N.Y. postmark alongside a pen canceled 3¢ 1857 (#26), Fine to Very Fine, an attractive cover from a very scarce small town. Walcott 2973. Weiss F-R-314. Estimate \$75 - 100



154  **Flag**, on a cover with Warnerville, N.Y. postmark (a scarce postmark), Fine to Very Fine. Walcott 2913. Weiss F-R-382. Estimate \$75 - 100



155  **Flag**, on a cover from Nyack, N.Y., with a pen canceled 3¢ 1857 (#26), Fine. Walcott 2913. Weiss F-R-382. Estimate \$60 - 80

Postmaster's Provisionals and 1847 Issue



156 (★)a **Providence, R.I., 1898 reprint, 5¢ gray black and 10¢ gray black, se-tenant (Scott 10X2a var.)**, complete sheet of 12, Post Office fresh and sound with beautiful impression, a choice sheet, without gum as issued, Very Fine; with 1980 A.P.S. certificate. Scott \$1,250. Estimate \$800 - 1,200



157 ○ **1847, 5¢ Franklin, red brown (Scott 1)**, a beautiful example, with large margins all around including sheet margin at left, and a neat red grid cancel, Very Fine to Extremely Fine; with 2011 P.S.E. certificate. Scott \$425. Estimate \$350 - 500



158 ○ **1847, 5¢ Franklin, red brown (Scott 1)**, 4 margins, blue grid cancel, Very Fine. Scott \$460. Estimate \$250 - 350



- 159 ○ 1847, 5¢ Franklin, red brown (Scott 1), 4 margins, lightly struck red grid cancel (if you stare at it closely you can see faint traces at the left), a beautiful stamp, Very Fine. Scott \$425.
Estimate \$250 - 350



- 163 ○ 1847, 5¢ Franklin, orange brown (Scott 1b), a lovely example with 4 ample to large margins, enhanced by a fancy red "circle of arrow-heads" cancel of Peoria Ill, Very Fine; with 2023 P.F. certificate graded **VF 80**. Scott \$675. SMQ \$800.
Estimate \$500 - 750



- 160 ○ 1847, 5¢ Franklin, red brown (Scott 1), margins all around, boxed blue PAID cancel, Fine to Very Fine; with 1980 P.F. certificate. Scott \$460.
Estimate \$200 - 300



- 164 ○ 1847, 10¢ Washington, black (Scott 2), a fabulous gem example, wonderfully well centered amid lavish jumbo margins, including parts of the next stamp at top, with premium lightly struck blue town c.d.s., Extremely Fine to Superb; with 2021 P.S.A.G. certificate graded **XF-SUP 95**. Scott \$900. SMQ \$2,000. Estimate \$1,500 - 2,000



- 161 ○ 1847, 5¢ Franklin, red brown (Scott 1), ample to large margins all around, with an interesting and unusual manuscript cancel, Fine to Very Fine; with 2024 P.F. certificate. Scott \$250.
Estimate \$150 - 200



- 165 ○ 1847, 10¢ Washington, black (Scott 2), a premium example with ample to board-walk margins all around, plus beautifully choice neat blue numeral 10's cancels, a Very Fine stamp with Extremely Fine and desirable cancels; with 2024 P.F. certificate graded **VF 80**. Scott \$900. SMQ \$750.
Estimate \$500 - 750



- 162 ○ 1847, 5¢ dark brown (Scott 1a), clean and sound with a red grid cancel; frameline just shaved at bottom left, Fine to Very Fine. Scott \$525.
Estimate \$200 - 300



- 166 ○ 1847, 10¢ Washington, black (Scott 2), ample to large margins, neat red grid cancel, Fine to Very Fine; with 1982 P.F. certificate. Scott \$900.
Estimate \$400 - 600



- 167 ○ 1847, 10¢ Washington, black (Scott 2), 4 margins (large at bottom including parts of the next stamp), blue grid cancel, Fine. Scott \$900. Estimate \$350 - 500



- 168 ○ 1847, 10¢ Washington, black (Scott 2), 3½ mostly large margins including parts of the next stamp at top, about Fine. Scott \$850. Estimate \$350 - 500



- 169 (★) 1847 (1875 Reproductions), 5¢ to 10¢ complete (Scott 3-4), each with margins all around, without gum as issued, Fine to Very Fine. Scott \$2,250. Estimate \$600 - 800

1851 Issue



- 170 ○ 1851, 1¢ Franklin, blue, type II (Scott 7), position 50L2, ample to huge margins all around including sheet margin at right and a nice piece of the next stamp at bottom, town postmark, Very Fine; with 2024 P.F. certificate graded VF 80. Scott \$140. SMQ \$140. Estimate \$80 - 120



- 171 ○ 1851, 1¢ Franklin, blue, type II (Scott 7), position 76L2, ample to huge margins all around including a large part of the next stamp at top, cork cancel, Very Fine; with 2024 P.F. certificate graded VF 80. Scott \$140. SMQ \$140. Estimate \$80 - 120



- 172 ○ 1851, 1¢ Franklin, blue, type II (Scott 7), position 85L2, well centered within ample to large margins all around, town postmark; tiny filled thin, otherwise Very Fine to Extremely Fine; with 2024 P.F. certificate. Scott \$140. Estimate \$60 - 80



173 ○ 1851, 1¢ Franklin, blue, type II (Scott 7), position 90L2, ample to large margins all around, town postmark; small thin in left margin, otherwise Very Fine to Extremely Fine; with 2024 P.F. certificate. Scott \$140. Estimate \$60 - 80



176 ○ 1851, 1¢ Franklin, blue, type IIIa (Scott 8A), position 79L4, well centered amid large margins, light face free town postmark, Very Fine to Extremely Fine; with 2024 P.F. certificate graded **VF-XF 85**. Scott \$800. SMQ \$1,400. Estimate \$800 - 1,200



174 ○ 1851, 1¢ Franklin, blue, type II (Scott 7), position 85L2, clear to huge margins all around including parts of the next stamp at bottom, very light town postmark; a light vertical crease and a tiny thin, otherwise Very Fine to Extremely Fine; with 2024 P.F. certificate. Scott \$140. Estimate \$60 - 80



177 ○ 1852, 1¢ Franklin, blue, type IV (Scott 9), an outstandingly choice gem, with large margins all around including parts of the next stamp at bottom, Extremely Fine. Scott \$100. Estimate \$150 - 200

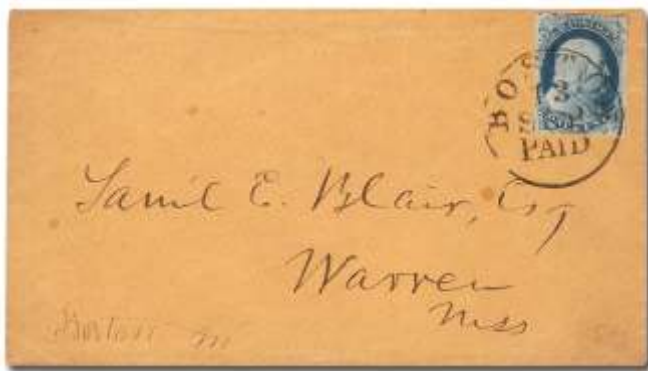

175 ☒ 1851, 1¢ Franklin, blue, type II (Scott 7), plate 2, a lovely example with margins all around including parts of the next stamp at top, neatly tied by by Boston PAID cancel on a clean and attractive Massachusetts cover, stamp and cover are both Very Fine. Scott \$175. Estimate \$100 - 150



178 ○ 1852, 3¢ Washington, dull red, type II (Scott 11A), position 90L5L, large to massive margins including parts of the next stamp at bottom, town cancel, Extremely Fine; with 2016 P.F. certificate graded **XF 90**. SMQ \$85. Estimate \$60 - 80



179 ○ 1856, 5¢ Jefferson, red brown (Scott 12), 4 large to huge margins and a light c.d.s.; owner's handstamp on the reverse, Very Fine to Extremely Fine; with 2024 P.S.A.G. certificate graded **VF-XF 85**. Scott \$750. SMQ \$850. Estimate \$600 - 800



- 180 ★ **1855, 10¢ Washington, green, type II (Scott 14)**, a lovely full margined example with deep rich color, o.g., hinged, Fine to Very Fine; with 2021 P.S.E. certificate. Scott \$5,000.
Estimate \$2,000 - 3,000



- 181 ○ **1855, 10¢ Washington, green, type III (Scott 15)**, a used gem with ample to large margins all around, New York Ocean Mail cancel, Very Fine to Extremely Fine; with 2022 P.S.A.G. certificate. Scott \$145.
Estimate \$100 - 150



- 182 ○ **1851, 12¢ Washington, gray black (Scott 17)**, a gorgeous stamp with spectacular margins all around including parts of 2 other stamps; small faults, Superb appearance; with 2020 P.F. certificate. Scott \$260.
Estimate \$100 - 150

1857 Issue



- 183 ○ **1857, 1¢ Franklin, blue, type II (Scott 20)**, plate 12, position 8L12, clean and sound with alluring color, Very Fine to Extremely Fine; with 2010 P.F. certificate graded **VF-XF 85**. Scott \$325. SMQ \$450.
Estimate \$300 - 400



- 184 ○ **1857, 1¢ Franklin, blue, types II & III (Scott 21, 20)**, position 9L4-19L4, combination pair, type II at top, type III at bottom, town postmark; top stamp with a tear and perf faults, the key type III (Scott #21) being entirely sound, a Fine and desirable position piece; with 2024 P.F. certificate. Scott \$1,625 as singles.
Estimate \$350 - 500



- 185 ○ **1857, 1¢ Franklin, blue, type IIIa (Scott 22)**, position 43L4, gorgeous centering, a remarkably pretty example of this difficult issue, with a very light face-free town postmark; a minute thin at top center, otherwise Extremely Fine; with 2024 P.F. certificate. Scott \$500.
Estimate \$200 - 300



- 186 ○ 1857, 1c Franklin, blue, type IIIa (Scott 22), position 13R4, outstandingly well centered, light pen cancel; tear at top, otherwise Extremely Fine; with 2024 P.F. certificate. Scott \$250. Estimate \$100 - 150



- 190 ○ 1860, 5c Jefferson, brown, type II (Scott 30A), excellent color, with premium red grid cancel; thinned, Fine appearance. Scott \$395. Estimate \$75 - 100



- 187 ○ 1859, 5c Jefferson, brown, type I (Scott 29), an outstandingly choice gem, beautifully well centered, with a lightly struck town postmark, Extremely Fine; with 2023 P.F. certificate graded XF 90. Scott \$325. SMQ \$1,100. Estimate \$600 - 800



- 191 ○ 1857, 10c Washington, green, type I (Scott 31), face free cancel, Fine. Scott \$1,200. Estimate \$250 - 350



- 188 ○ 1859, 5c Jefferson, brown, type I (Scott 29), exceptionally well centered, light face free cancel, Very Fine to Extremely Fine; with 2024 P.S.E. certificate graded VF-XF 85. Scott \$325. SMQ \$625. Estimate \$350 - 500



- 192 ○ 1857, 10c Washington, green, type II (Scott 32), beautifully well centered, with a neat town cancel, Very Fine or better; with 2019 Crowe certificate. Scott \$190. Estimate \$100 - 150



- 189 ○ 1860, 5c Jefferson, brown, type II (Scott 30A), red grid cancel, Fine to Very Fine; with 1982 P.F. certificate. Scott \$395. Estimate \$150 - 200



- 193 ○ 1859, 10c Washington, green, type V (Scott 35), a beautifully well centered gem, with ultramarine French transit and black town cancels, Extremely Fine; with 2025 P.F. certificate graded XF 90, plus an ungraded 1989 P.F. certificate, ex-Saadi. Scott \$55. SMQ \$225. Estimate \$150 - 200



- 194 ○ 1859, 10c Washington, green, type V (Scott 35), grid cancel with a trace of a red postmark, Extremely Fine; with 2005 P.F. certificate graded **XF 90**, and an ungraded 2003 P.F. certificate. Scott \$63. SMQ \$225. Estimate \$120 - 180



- 195 ✉ 1859-61, 2 covers from San Francisco to the East Coast (Scott 35, 68), including 1859, 10c Washington, green, type V (#35), horizontal pair, position 48L2-49L2, tied by San Francisco 1861 postmark on a cover to Pennsylvania; and 1861, 10c Washington, green (#68), nicely centered, tied by San Francisco c.d.s. on an 1861 folded letter to New York. Attractive covers, Fine to Very Fine. Scott \$200. Estimate \$75 - 100



- 196 (★) 1859, 12c Washington, black, plate III (Scott 36B), well centered for this very difficult issue, unused without gum, Very Fine. Scott \$400. Estimate \$250 - 350



- 197 ○ 1859, 12c Washington, black, plate III (Scott 36B), a lovely stamp, well centered, with a premium red grid cancel, Very Fine. Scott \$295. Estimate \$200 - 300



- 198 P 1860, 24c gray lilac, imperf. proof on stamp paper (Scott 37P5), four clear margins, without gum as issued, Fine to Very Fine. Scott \$1,500. Estimate \$500 - 750



19



200

- 199 ★ 1860, 30c Franklin, orange (Scott 38), very fresh, o.g., hinged; couple tiny ink specks, Fine. Scott \$1,900. Estimate \$500 - 750

- 200 ○ 1860, 30c Franklin, orange (Scott 38), ample to boardwalk margins, lightly canceled, Fine. Scott \$500. Estimate \$150 - 200



- 201 (★) 1860, 90c Washington, blue (Scott 39), unused without gum; a pretty stamp with small faults (reperfed at top and a faint corner crease), attractive Fine appearance. Scott \$1,400. Estimate \$350 - 500

1861-1866 Issue



- 202 ★ 1861, 3¢ Washington, brown rose, **First Design (Scott 56)**, rich true color, well centered for this issue, o.g., very lightly hinged, Very Fine; with 1981 P.F. certificate as #56. Scott has since renumbered this to #63-E11e. Scott \$550. Estimate \$300 - 400



- 203 ★ 1861, 1¢ Franklin, blue (Scott 63), nicely centered, o.g., hinged; "light overall toning", otherwise Fine to Very Fine; with 2024 P.S.E. certificate graded F-VF 75. Scott \$275. Estimate \$60 - 80



- 204 ★ 1861, 1¢ Franklin, blue (Scott 63), deep intense color, o.g., paper adherence on gum, Fine. Scott \$275. Estimate \$50 - 75



- 205 ○ 1861, 1¢ Franklin, blue (Scott 63), lightly canceled and beautifully well centered, a gem! Extremely Fine to Superb. Scott \$45. Estimate \$100 - 150



- 206 ○ 1861, 3¢ Washington, rose (Scott 65), beautifully fresh and well centered, with a neatly struck circle of V's cancel, Very Fine to Extremely Fine; with 2019 P.F. certificate graded **VF-XF 85**. SMQ \$65. Estimate \$50 - 75



- 207 ○ 1861, 5¢ Jefferson, buff (Scott 67), a stellar example, clean and sound, with black target and red transit postmarks, Extremely Fine; with 2014 P.F. certificate graded **XF 90**, plus an ungraded 2010 P.S.E. certificate, *only eight stamps grade higher in PSE's Population Report*. Scott \$810. SMQ \$2,750. Estimate \$1,500 - 2,000



- 208 ○ 1861, 5¢ Jefferson, brown yellow (Scott 67a), an attractive well centered example of a scarce shade, a fairly light black grid cancel, Very Fine; with 2024 P.S.A.G. certificate graded **VF 80**. Scott \$1,100. SMQ \$1,200. Estimate \$600 - 800

- 209 ✉ **1861-98, a selection of 6 covers, mainly Banknote Era (Scott 68//285)**, including: 1861, 10¢ Washington, green (#68), tied on an 1862 cover from San Francisco to Massachusetts; 1870, 3¢ Washington, N.B.N.C. printing (#147), horizontal pair tied by New York Foreign Mail cancels on an 1872 folded letter sheet from San Francisco to Scotland; 1875, 2¢ Jackson, C.B.N.C. printing (#178), horizontal pair used with three 3¢ Washington (all pen canceled) on a registered cover from Porterbrook, Pa.; 1875, 2¢ Jackson, C.B.N.C. printing (#178), natural s.e. at left, used with 3¢ Washington (all stamps pen canceled) on a cover to Poughkeepsie, N.Y., with Asgard, N.Y. postmark at left (partly manuscript date); 1875, 5¢ Taylor, C.B.N.C. printing (#179), used on a 5¢ Plimpton entire from San Francisco to Amsterdam, Netherlands (backstamped); and 1898, 1¢ Trans-Miss. (#285), used on an 1898 Utica, N.Y drop cover.

A nice mix of attractive items, Fine to Very Fine.
Estimate \$100 - 150



- 210 (★) **1861, 12¢ Washington, black (Scott 69)**, regummed; handstamp on reverse, Very Good to Fine. Scott \$675. Estimate \$60 - 80



- 211 ○ **1862, 24¢ Washington, red lilac (Scott 70)**, rich true color, neat cancel, Fine. Scott \$300. Estimate \$80 - 120



- 212 ✉ **1861, 24¢ Washington, steel blue (Scott 70b)**, bright true color, centered to left, tied by grid cancel on an 1862 cover from West Winsted, Conn. via New York to London, England. Neat and attractive, Fine to Very Fine; with 1977 P.F. certificate. Scott \$1,300. Estimate \$400 - 600

An appealing example of this issue, on a lovely foreign mail cover for which the issue was intended.



- 213 ○ **1861, 24¢ Washington, violet, thin paper (Scott 70c)**, an attractive example of this very scarce color variety, with premium red cancel; light corner crease, otherwise almost Very Fine. Scott \$2,290. Estimate \$400 - 600



- 214 E **1861, 30¢ Franklin, N.B.N.C. "Premiere Gravure" essay, in black (Scott 71-E2a)**, trial color large die proof on India paper (formerly No. 61TC1), 46 x 60 mm, removed from card, Fine to Very Fine. Scott \$1,750. Estimate \$400 - 600



- 215 ○ **1861, 30¢ Franklin, orange (Scott 71)**, neatly struck target cancel, Fine and attractive. Scott \$250. Estimate \$75 - 100



- 216 ○ **1861, 30¢ Franklin, orange (Scott 71)**, grid cancel; thinned, Fine appearance. Scott \$250. Estimate \$40 - 60



- 217 ○ **1861, 90¢ Washington, blue (Scott 72)**, light cancel, Very Good to Fine. Scott \$625. Estimate \$120 - 180



- 218 P **1863, 2¢ Jackson, black, a selection of 3 items (Scott 73P3, 73)**, including: a Very Fine plate proof on India paper (#73P3), a Fine used single, and a Fine single usage on an unsealed cover from New Hampshire to New Jersey. Attractive items for the Black Jack collector. Scott \$300. Estimate \$75 - 100



- 219 ○ **1862, 5¢ Jefferson, red brown (Scott 75)**, black and red cancels, Fine; with 2024 P.S.E. certificate graded F 70. Scott \$485. SMQ \$250. Estimate \$180 - 240



- 220 ○ **1866, 15¢ Lincoln, black (Scott 77)**, excellent centering, with a fairly light black grid and partial red transit cancels, Very Fine; with 2024 P.S.A.G. certificate graded **VF 80**. Scott \$235. Estimate \$150 - 200



- 221 ○ 1863, 24¢ Washington, lilac (Scott 78), neat cork cancel, Fine. Scott \$400.
Estimate \$60 - 80



- 222 ✉ 1863, 24¢ Washington, lilac (Scott 78), used on an 1865 folded letter from Andover, Mass. via Boston to Sheffield, England; a couple barely toned perf tips, otherwise Fine to Very Fine. Scott \$425. Estimate \$120 - 180



- 223 ○ 1863, 24¢ Washington, grayish lilac (Scott 78a), black grid cancel; short perf at upper left, Fine to Very Fine centering; with 2024 P.S.A.G. certificate, which does not note the somewhat faded color. Scott \$425. Estimate \$100 - 150

1867 Grilled Issues



- 224 ○ 1867, 2¢ Jackson, black, Z. grill (Scott 85B), lightly canceled; tiny tear at top, otherwise Fine; with 2024 P.F. certificate. Scott \$1,100. Estimate \$200 - 300



- 225 ○ 1867, 2¢ Jackson, black, Z. grill (Scott 85B), a sound copy with strong grill, showing part of the adjacent stamp at left, black cancel, Very Good, an excellent reference for the grill. Scott \$1,100. Estimate \$150 - 200



- 226 ○ 1867, 12¢ Washington, intense black, Z. grill; also 5¢, 15¢ and 30¢ F. grills (Scott 85E, 95, 98, 100), a group of 4, the 5¢ being the very thin paper variety; all with light cancels and clear grills; the 30¢ is sound, the others with small faults, Fine or Fine appearance. Scott \$4,475. Estimate \$500 - 750



227 ○ 1867, 12¢ Washington, black, E. grill (Scott 90), lightly canceled, Fine; with 2024 P.F. certificate. Scott \$400. Estimate \$80 - 120



231 ○ 1867, 12¢ Washington, black, F. grill (Scott 97), deep color on bright white paper with clearly impressed grill, premium blue cancel, Very Good to Fine; with 1986 P.F. certificate. Scott \$270. Estimate \$50 - 75



228 ○ 1867, 1¢ Franklin, blue, F. grill (Scott 92), Fine to Very Fine. Scott \$450. Estimate \$150 - 200



232 ○ 1867, 15¢ Lincoln, black, F. grill (Scott 98), well centered, with a blue cancel, Very Fine or better; with 1993 P.F. certificate. Scott \$295. Estimate \$200 - 300



229 ★ 1867, 3¢ Washington, red, F. grill (Scott 94), o.g., hinged, Fine. Scott \$350. Estimate \$100 - 150



233 ○ 1867, 15¢ Lincoln, black, F. grill (Scott 98), Fine. Scott \$275. Estimate \$80 - 120



230 ○ 1867, 12¢ Washington, black, F. grill (Scott 97), circle-of-wedges cancel, Fine to Very Fine. Scott \$260. Estimate \$60 - 80



234 ○ 1867, 30¢ Franklin, orange, F. grill (Scott 100), crossroads cancel, Very Good to Fine; with 2024 P.S.E. certificate, which mentions "tiny faults" - which are very difficult to see. Scott \$1,000. Estimate \$100 - 150

1869 Pictorial Issue



235 ○ 1869, 2¢ Postrider, brown (Scott 113), a magnificent gem, incredibly well centered and with a beautifully struck target cancel, an Extremely Fine to Superb stamp with a Very Fine cancel; with 2020 P.S.A.G. certificate graded **XF-SUP 95**. Scott \$90. SMQ \$900. Estimate \$600 - 800



236 ★ 1869, 3¢ Locomotive, ultramarine (Scott 114), vibrant color and impression, o.g., lightly hinged, Fine to Very Fine. Scott \$225. Estimate \$80 - 120



237 ○ 1869, 6¢ Washington, ultramarine (Scott 115), unusually well centered, with a light unobtrusive cancel, Very Fine to Extremely Fine; with 2022 P.F. certificate. Scott \$225. Estimate \$200 - 300



238 ○ 1869, 6¢ Washington, ultramarine (Scott 115), face free New York postmark, Very Fine; with 1996 P.F. certificate. Scott \$225. Estimate \$150 - 200



239 ○ 1869, 6¢ Washington, ultramarine (Scott 115), lovely centering, Very Fine. Scott \$225. Estimate \$120 - 180



240 ○ 1869, 10¢ Eagle and Shield, yellow (Scott 116), well centered within unusually large margins, light cancel, Very Fine. Scott \$110. Estimate \$80 - 120



241 (★) 1869, 12¢ S.S. Adriatic, green (Scott 117), attractive centering and deep rich color, unused without gum, Very Fine; with 2006 P.S.E. certificate graded **VF 80**. Scott \$725. SMQ \$700. Estimate \$400 - 600



242 ○ 1869, 12¢ S.S. Adriatic, green (Scott 117), a well centered beauty with ample to boardwalk margins, barely canceled, Very Fine to Extremely Fine. Scott \$130. Estimate \$100 - 150



243 ○ 1869, 12¢ S.S. Adriatic, green (Scott 117), cork cancel and straight line "PACKET" postmark, almost Very Fine; with 2003 P.F. certificate. Scott \$130. Estimate \$75 - 100



- 244 ○ 1869, 15¢ Landing of Columbus, brown & blue, type I (Scott 118), bright fresh colors, segmented cork and partial blue town cancels, Very Fine; with 2020 P.F. certificate. Scott \$975.
Estimate \$500 - 750



- 245 ○ 1869, 15¢ Landing of Columbus, brown & blue, type I (Scott 118), lightly canceled, Fine. Scott \$900. Estimate \$180 - 240



- 246 ○ 1869, 15¢ Landing of Columbus, brown & blue, type II (Scott 119), uncommonly well centered and beautifully fresh, black segmented cork cancellation, Extremely Fine; with 2020 Crowe certificate graded **XF 90**. Scott \$200. SMQ \$650. Estimate \$400 - 600



- 247 ○ 1869, 15¢ Landing of Columbus, brown & blue, type II (Scott 119), a beauty with near perfect centering and a neat circle-of-wedges cancel; tiny thin at top, otherwise Extremely Fine. Scott \$200. Estimate \$100 - 150



- 248 ○ 1869, 15¢ Landing of Columbus, brown & blue, type II (Scott 119), striking cancel, Fine. Scott \$200. Estimate \$60 - 80



- 249 ✉ 1869, 15¢ Landing of Columbus, brown & blue, type II (Scott 119), a fresh, Fine single tied by segmented cork cancels on an 1869 folded letter from New York to Basel, Switzerland; faint red "New York Paid All/Br. Trans., Sep 21" c.d.s. along with a blue "A. Iselin & Co." sender's c.d.s. of the same date; backstamped Basel, Oct 5, Fine to Very Fine. Scott \$800.
Estimate \$200 - 300



- 250 ○ 1869, 24¢ Declaration of Independence, green & violet (Scott 120), well centered, fresh and lightly canceled, Very Fine and choice; with 1992 P.F. certificate. Scott \$675.
Estimate \$300 - 400



- 251 ○ 1869, 24¢ Declaration of Independence, green & violet (Scott 120), a used gem, beautifully centered, with intense color on bright white paper, black cork cancel, Very Fine or better; with 2022 P.S.A.G. certificate. Scott \$675.
Estimate \$300 - 400



- 252 ○ 1869, 24¢ Declaration of Independence, green & violet (Scott 120), gorgeous color on crisp white paper, with distinct grill, black cancel, Fine. Scott \$675. Estimate \$150 - 200



- 253 ○ 1869, 30¢ Shield, Eagle and Flags, ultramarine & carmine (Scott 121), beautifully fresh and well centered, Very Fine to Extremely Fine; with 2016 P.F. certificate. Scott \$450. Estimate \$350 - 500



- 254 ○ 1869, 30¢ Shield, Eagle and Flags, ultramarine & carmine (Scott 121), beautifully well centered within extremely large margins, lightly canceled; a minuscule thin at top left, otherwise Extremely Fine; with 2024 P.S.A.G. certificate. Scott \$450. Estimate \$200 - 300



- 255 ○ 1869, 30¢ Shield, Eagle and Flags, ultramarine & carmine (Scott 121), beautifully well centered and lightly canceled; a faint crease, otherwise Extremely Fine. Scott \$450. Estimate \$150 - 200

1870-1888 Bank Note Co. Issues



- 256 ○ 1871, 7¢ Stanton, vermilion, I. grill, N.B.N.C. printing (Scott 138A), warm rich color and a clearly struck grill, light cork cancel, Fine; with 2022 P.S.A.G. certificate. Scott \$800. Estimate \$250 - 350



- 257 P 1870-88, Large Bank Notes, "Roosevelt" small die proof selection (Scott 145P2//218P2), 11 in total, comprising #145P2, 164P2, 183P2, 205P2-207P2, 209P2, 211P2-212P2, and 217P2-218P2; all removed from album page, each with full, large balanced margins; a few with light toned spots in margins, #183P2 partly oxidized frame, otherwise fresh and sound, Very Fine overall. Scott \$2,140. Estimate \$800 - 1,200



- 258 ○ 1871, 7¢ Stanton, vermilion, without grill, N.B.N.C. printing (Scott 149), a used gem with bright color and impeccable centering, and a socked-on-the-nose blue target cancel, Extremely Fine to Superb; with 2022 P.S.A.G. certificate graded XF-SUP 95. Scott \$103. SMQ \$550. Estimate \$300 - 400



- 259 ★ 1870, 10c Jefferson, brown, without grill, N.B.N.C. printing (Scott 150), well centered, with bright fresh color, o.g., very lightly hinged, Very Fine. Scott \$2,000.
Estimate \$750 - 1,000



- 263 ○ 1870, 24c Scott, purple, without grill, N.B.N.C. printing (Scott 153), exceptionally well centered, with premium red cancel, Extremely Fine. Scott \$240. Estimate \$200 - 300



- 260 ★ 1870, 10c Jefferson, dark brown, without grill, N.B.N.C. printing (Scott 150 var.), beautiful deep rich color, o.g., hinged, with a slight gum soak in the right margin, Fine to Very Fine overall. Scott \$2,000. Estimate \$350 - 500



- 264 ○ 1870, 24c Scott, purple, without grill, N.B.N.C. printing (Scott 153), exceptionally well centered; a minuscule, barely noticeable tear in the right margin, otherwise Very Fine. Scott \$225. Estimate \$60 - 80

For reference: catalogs \$800 without gum.



- 261 ★ 1870, 10c Jefferson, brown, without grill, N.B.N.C. printing (Scott 150), disturbed o.g.; small corner crease and a tiny margin scrape, otherwise Fine to Very Fine. Scott \$2,000.
Estimate \$200 - 300



- 265 ○ 1870, 24c Scott, purple, without grill, N.B.N.C. printing, a group of 5 (Scott 153), showing shade variations and interesting cancels (including 2 New York Foreign Mail); some with minor faults, otherwise Fine to Very Fine. Scott \$1,125. Estimate \$200 - 300



- 262 ○ 1870, 12c Clay, dull violet, without grill, N.B.N.C. printing (Scott 151), bright fresh color, lightly canceled, Fine. Scott \$200.
Estimate \$60 - 80



- 266 ○ 1870, 30c Hamilton, black, without grill, N.B.N.C. printing (Scott 154), well centered, with a lightly struck circle of wedges cancel, Very Fine. Scott \$300. Estimate \$200 - 300



267 ○ 1870, 90¢ Perry, carmine, without grill, N.B.N.C. printing (Scott 155), an unusually large example, registry cancel, Fine. Scott \$350. Estimate \$75 - 100



271 ○ 1873, 15¢ Webster, yellow orange, C.B.N.C. printing (Scott 163), well centered, with intense color, Very Fine; with 1989 P.F. certificate. Scott \$160. Estimate \$100 - 150



268 ★ 1873, 3¢ Washington, green, C.B.N.C. printing (Scott 158), unusually attractive, o.g., lightly hinged, Very Fine to Extremely Fine; with 2010 P.S.E. certificate graded **VF-XF 85**. Scott \$110. SMQ \$175. Estimate \$100 - 150



272 ○ 1873, 15¢ Webster, yellow orange, C.B.N.C. printing (Scott 163), bright color, New York Foreign Mail cancel, Very Fine. Scott \$160. Estimate \$80 - 120



269 ★ 1873, 3¢ Washington, green, C.B.N.C. printing (Scott 158), bright fresh color, o.g., hinged, Fine to Very Fine. Scott \$110. Estimate \$50 - 75



273 ○ 1873, 15¢ Webster, yellow orange, C.B.N.C. printing (Scott 163), bulls eye cancel; minute corner crease at lower right, Fine to Very Fine overall; with 2024 P.S.A.G. certificate. Scott \$160. Estimate \$50 - 75



270 ★★ 1873, 3¢ Washington, green, C.B.N.C. printing (Scott 158), o.g., never hinged; couple nibbed perfs at left, otherwise Fine to Very Fine; with 2024 P.F. certificate. Scott \$110 for hinged. Estimate \$50 - 75



274 ○ 1873, 30¢ Hamilton, gray black, C.B.N.C. printing (Scott 165), very lightly canceled, Very Fine. Scott \$150. Estimate \$100 - 150



- 275 ○ 1873, 30¢ Hamilton, gray black, C.B.N.C. printing (Scott 165), exceptionally well centered, lightly canceled, Very Fine or better. Scott \$150. Estimate \$100 - 150



- 276 ○ 1873, 30¢ Hamilton, gray black, C.B.N.C. printing (Scott 165), nicely centered within enormous jumbo margins, lightly canceled, almost Very Fine. Scott \$150. Estimate \$80 - 120



- 277 ○ 1873, 90¢ Perry, rose carmine, C.B.N.C. printing (Scott 166), exceptionally well centered, Very Fine. Scott \$325. Estimate \$150 - 200



- 278 ★★ 1879, 1¢ Franklin, dark ultramarine, A.B.N.C. printing (Scott 182), o.g., never hinged, Very Fine; with 2024 P.S.A.G. certificate graded **VF 80**, and an ungraded 1997 P.F. certificate. Scott \$675. SMQ \$900. Estimate \$500 - 750



- 279 ★★ 1879, 1¢ Franklin, dark ultramarine, A.B.N.C. printing (Scott 182), o.g., never hinged, Fine; with 2024 P.S.A.G. certificate. Scott \$675. Estimate \$250 - 350



- 280 ○ 1879, 2¢ Jackson, A.B.N.C. printing, and 1882, 10¢ Jefferson, re-engraved, brown (Scott 183, 209), both with near perfect centering within lavish margins, neat cancels; the 2¢ has a nibbed perf at left and the 10¢ has a small corner crease at bottom right, Very Fine to Extremely Fine appearance; with 2022 P.S.E. certificates graded **F 70** and **VF-XF 85** respectively. SMQ \$60. Estimate \$40 - 60



- 281 ★ 1873, 3¢ Washington, C.B.N.C. printing; 1875, 2¢ Jackson, C.B.N.C. printing; and 1879, 2¢ Jackson, A.B.N.C. printing (Scott 158, 178, 183), a group of 3, each is fresh and well centered, o.g., hinged, Very Fine. Scott \$435. Estimate \$200 - 300



- 282 ○ 1879, 30¢ Hamilton, full black, A.B.N.C. printing (Scott 190), a used gem, outstandingly well centered, Extremely Fine; with 1997 P.F. certificate for pair. Scott \$90.
Estimate \$100 - 150



- 285 ★ 1881, 1¢ Franklin, gray blue, re-engraved (Scott 206), o.g., hinged, Extremely Fine; with 2024 P.S.E. certificate graded **XF 90**. Scott \$70. SMQ \$150. Estimate \$100 - 150

A Very Rare Soft Paper Special Printing



- 283 (★) 1880, 12¢ Clay, blackish purple, A.B.N.C. "Soft Paper" Special Printing (Scott 198), sharp color and complete impression with straight edge at left, without gum as issued; tiny thin spot, Very Fine appearing; with 1997 P.F. certificate, *only 65 examples reported*. Scott \$9,000.
Estimate \$3,000 - 4,000



- 286 ★ 1883, 2¢ Washington, red brown (Scott 210), a lovely jumbo, o.g., hinged, Very Fine to Extremely Fine; with 2024 P.S.E. certificate graded **VF-XF 85 J**. Scott \$45. SMQ \$60 for plain 85. Estimate \$50 - 75



- 284 ★★ 1881, 1¢ Franklin, gray blue, re-engraved (Scott 206), beautifully fresh and well centered, o.g., never hinged, Very Fine. Scott \$225.
Estimate \$150 - 200



- 287 ★ 1887-88, 1¢ Franklin, 2¢ Washington, 3¢ Washington, and 5¢ Garfield (Scott 212-214, 216), an attractive group of 4, Fine to Very Fine. Scott \$415. Estimate \$100 - 150



- 288 ★★ 1887, 3¢ Washington, vermilion (Scott 214), sheet margin single, radiant color with large to jumbo margins, o.g., never hinged, Very Fine; with 2014 P.S.E. certificate. Scott \$190.
Estimate \$100 - 150



- 291 ★ 1888, 30¢ Hamilton, orange brown (Scott 217), an attractive example with bright rich color and excellent centering, o.g., hinged, Very Fine; with 2023 P.S.A.G. certificate. Scott \$300.
Estimate \$180 - 240



- 289 ★★ 1887, 3¢ Washington, vermilion (Scott 214), attractive centering and bright fresh color, o.g., never hinged, almost Very Fine; with 2019 P.F. certificate. Scott \$190.
Estimate \$75 - 100



- 292 ○ 1888, 30¢ Hamilton, orange brown (Scott 217), lovely centering and bright rich color, Very Fine; with 2019 Crowe certificate. Scott \$90.
Estimate \$60 - 80



- 290 (★) 1888, 30¢ Hamilton, orange brown (Scott 217), an outstanding one of a kind gem with truly spectacular centering, unused without gum, Superb; with 2024 P.S.E. certificate graded **GEM 100**. Scott \$90. Estimate \$1,000 - 1,500

Only 1 graded this high as nothing is priced in SMQ above a 95 (\$200); a gem hinged example has an SMQ value of \$8000.



- 293 ○a 1888, 90¢ Perry, purple (Scott 218), block of 4, rich color, double oval registry cancels; thins in the lower right stamp, otherwise Fine; with 1985 P.F. certificate. Scott \$1,400.
Estimate \$300 - 400

1890 A.B.N.C. Small Bank Note Issue



294 P 1890-93, A.B.N.C. Small Bank Note Issue, 1¢ to 90¢ complete, plate proofs on card (Scott 219P4-229P4), a beautifully fresh set of 12, each with ample margins, Very Fine. Scott \$785. Estimate \$350 - 500

295 ★/(★) 1890-95, Small Banknotes to 1st Bureau Issue, a nicely centered group of 11 different (Scott 219//269), including unwatermarked #219, 221, 231 and 247; and DL watermark #265, 266-267, 268, 269, 270 and 273. Fresh colors, #219 and 221 are regummed, others are o.g. (some disturbed o.g.), hinged or hinge remnant, #231 is n.h. but creased, overall mostly Very Fine. Scott \$635 as o.g. Estimate \$120 - 180



296 ★ 1890, 1¢ Franklin, dull blue (Scott 219), plate number single, o.g., invisibly hinged (appears never hinged), Very Fine; with 2015 P.S.E. certificate graded **VF 80 J**. Scott \$20. SMQ \$40. Estimate \$40 - 60



297 ★ 1890, 2¢ Washington, lake (Scott 219D), o.g., hinged, almost Very Fine; with 2024 P.S.A.G. certificate graded F-VF 75. Scott \$160. SMQ \$145. Estimate \$80 - 120



298 ★★ 1890, 2¢ Washington, carmine, cap on left "2" (Scott 220a), radiant color, o.g., never hinged, Fine to Very Fine. Scott \$450. Estimate \$150 - 200



299 ★★ 1890, 3¢ Jackson, purple (Scott 221), bright fresh color, o.g., never hinged, Fine to Very Fine. Scott \$175. Estimate \$75 - 100



300 ★★ 1890, 4¢ Lincoln, dark brown (Scott 222), o.g., never hinged, Fine to Very Fine. Scott \$240. Estimate \$75 - 100



301 ★★ 1890, 5¢ Grant, chocolate (Scott 223), exceptionally well centered, o.g., never hinged, Very Fine; with 2024 P.S.A.G. certificate graded **VF 80**, plus an ungraded 1990 P.F. certificate, ex-Grace. Scott \$185. SMQ \$250. Estimate \$180 - 240



302 ★★ 1890, 5¢ Grant, chocolate (Scott 223), fresh and well centered, o.g., never hinged, Very Fine. Scott \$185. Estimate \$100 - 150



303 ★★ 1890, 6¢ Garfield, brown red (Scott 224), o.g., never hinged, Very Fine; with 2024 P.S.A.G. certificate. Scott \$160. Estimate \$100 - 150



304 ★★ 1890, 6¢ Garfield, brown red (Scott 224), large margins and bright rich color, o.g., never hinged, almost Very Fine. Scott \$160. Estimate \$80 - 120



305 ★★ 1890, 6¢ Garfield, brown red (Scott 224), o.g., never hinged, Fine to Very Fine; with 2003 P.F. certificate. Scott \$160. Estimate \$75 - 100



306 ★★ 1893, 8¢ Sherman, lilac (Scott 225), o.g., never hinged, Very Fine; with 1994 P.S.E. certificate. Scott \$135. Estimate \$80 - 120



307 ★a 1890-93, 4¢ Lincoln, dark brown and 8¢ Sherman, lilac (Scott 222, 225), blocks of 4, both with slightly disturbed o.g.; light overall toning, Fine to Very Fine centering; with 2018 P.S.E. certificates. Scott \$600. Estimate \$100 - 150



308 ★ 1890, 30¢ Jefferson, black (Scott 228), attractive centering, o.g., hinged; minute repaired perf at lower left, otherwise Fine to Very Fine. Scott \$300. Estimate \$80 - 120



309 ★ 1890, 90¢ Perry, orange (Scott 229), unusually large margins, o.g., lightly hinged, Fine to Very Fine; with 2013 P.S.E. certificate graded F-VF 75J. Scott \$475. SMQ \$425. Estimate \$200 - 300



310 ○ 1890, 90¢ Perry, orange (Scott 229), registry cancel, Fine to Very Fine; with 2024 P.S.E. certificate graded F-VF 75, ex-Grace. Scott \$140. SMQ \$110. Estimate \$75 - 100

1893 Columbian Issue



Ex 311

- 311 P 1893, Columbians complete, plate proofs on card (Scott 230P4-245P4), large even margins, Very Fine. Scott \$2,110. Estimate \$600 - 800



- 312 ★★ 1893, 1¢ Columbian (Scott 230), exceptionally well centered, a real beauty! o.g., never hinged, Extremely Fine to Superb; with 2024 P.S.E. certificate graded **XF-SUP 95**. Scott \$33. SMQ \$300. Estimate \$200 - 300



- 313 ★★ 1893, 2¢ Columbian (Scott 231), lovely centering and magnificent color, o.g., never hinged, Very Fine to Extremely Fine; with 2019 P.F. certificate graded **VF-XF 85**. Scott \$31. SMQ \$70. Estimate \$50 - 75



- 314 ★★ 1893, 3¢ Columbian (Scott 232), a beauty, with premium centering and bright fresh color, o.g., never hinged, Extremely Fine; with 2019 P.F. certificate graded **XF 90**. Scott \$98. SMQ \$185. Estimate \$120 - 180



- 315 ★★ 1893, 3¢ Columbian (Scott 232), part imprint single, magnificent centering within lavish margins, with vibrant color, o.g., never hinged, Extremely Fine; with 2002 P.S.E. certificate graded **XF 90**. Scott \$98. SMQ \$185. Estimate \$120 - 180



- 316 ★★ 1893, 3¢ Columbian (Scott 232), exceptionally well centered, o.g., never hinged, Very Fine to Extremely Fine; with 2024 P.F. certificate graded **VF-XF 85** plus an ungraded 2014 P.S.E. certificate. Scott \$98. SMQ \$130. Estimate \$80 - 120



- 317 ★★a 1893, 3¢ Columbian (Scott 232), block of 6, o.g., never hinged (top right stamp with an inclusion, lower right light gum bend), Fine to Very Fine. Scott \$585. Estimate \$150 - 200



- 318 ★★ 1893, 4¢ Columbian (Scott 233), premium centering and brilliant fresh color, o.g., never hinged, Extremely Fine; with 2022 P.F. certificate graded **XF 90**. Scott \$150. SMQ \$350.
Estimate \$200 - 300



- 319 ★ 1893, 4¢ Columbian (Scott 233), unusually attractive centering, o.g., hinged, Extremely Fine to Superb; with 2006 P.S.E. certificate graded **XF-SUP 95**. Scott \$55. SMQ \$235.
Estimate \$150 - 200



- 320 ★ 1893, 5¢ Columbian (Scott 234), outstandingly well centered, o.g., lightly hinged, Extremely Fine; with 2019 P.F. certificate graded **XF 90**. Scott \$55. SMQ \$90. Estimate \$60 - 80



- 321 ★★ 1893, 6¢ Columbian (Scott 235), dazzling color and impressive centering, o.g., never hinged, Extremely Fine; with 2006 P.S.E. certificate graded **XF 90**. Scott \$150. SMQ \$375.
Estimate \$250 - 350



- 322 ★ 1893, 6¢ Columbian, the scarcer red violet shade (Scott 235a), exceptionally well centered within large margins, o.g., very lightly hinged, Very Fine to Extremely Fine; with 2024 P.S.A.G. certificate graded **VF-XF 85**. Scott \$55. SMQ \$80. Estimate \$60 - 80



- 323 ★ 1893, 6¢ Columbian (Scott 235), fresh and well centered, o.g., very lightly hinged, Very Fine or better; with 2019 P.F. certificate. Scott \$55. Estimate \$50 - 75



- 324 ★★ 1893, 8¢ Columbian (Scott 236), wonderfully well centered within huge jumbo margins, o.g., never hinged, Extremely Fine; with P.S.E. certificate graded **XF 90 J**. Scott \$140. SMQ \$800. Estimate \$500 - 750



- 325 ★★ 1893, 8¢ Columbian (Scott 236), radiant color and beautiful near perfect centering, o.g., never hinged, Extremely Fine; with 2014 P.S.A.G. certificate graded **XF 90**. Scott \$140. SMQ \$350. Estimate \$250 - 350



- 326 ★ 1893, 8¢ Columbian (Scott 236), a gem with near perfect centering, o.g., invisibly hinged (appears n.h.), Extremely Fine to Superb; with 1985 P.F. certificate as "unused o.g.". Scott \$50. Estimate \$100 - 150



- 330 ★ 1893, 15¢ Columbian (Scott 238), marvelously well centered, o.g., hinged, Extremely Fine; with 2022 P.F. certificate graded **XF 90**. Scott \$250. SMQ \$400. Estimate \$300 - 400



- 327 ★★ 1893, 10¢ Columbian (Scott 237), well centered, immaculate o.g., never hinged, Very Fine. Scott \$265. Estimate \$150 - 200



- 331 ★★ 1893, 15¢ Columbian (Scott 238), beautifully well centered, o.g., never hinged; miniscule tear at top only seen under a microscope, otherwise Very Fine; with 2023 P.S.E. certificate. Scott \$600. Estimate \$200 - 300



- 328 ★★ 1893, 10¢ Columbian (Scott 237), immaculate o.g., never hinged, Fine to Very Fine. Scott \$265. Estimate \$100 - 150



- 332 ★ 1893, 15¢ Columbian (Scott 238), well centered, o.g., hinged; couple small thins, otherwise Very Fine. Scott \$250. Estimate \$50 - 75



- 329 ★ 1893, 10¢ Columbian (Scott 237), razor sharp impression, o.g., lightly hinged, Very Fine to Extremely Fine. Scott \$95. Estimate \$75 - 100



- 333 ○ 1893, 30¢ Columbian (Scott 239), a wonderfully choice gem with magnificent centering, large margins and dazzling color, unobtrusive town postmark and duplex cancels, Extremely Fine to Superb; with 2023 P.S.E. certificate graded **XF-SUP 95**. Scott \$90. SMQ \$900. Estimate \$500 - 750



334 ★ 1893, 50¢ Columbian (Scott 240), attractive centering, o.g., hinged, almost Very Fine. Scott \$450. Estimate \$200 - 300



338 ★ 1893, \$4 Columbian (Scott 244), nicely centered and very fresh, o.g., lightly hinged, almost Very Fine; with 1985 P.F. certificate. Scott \$2,100. Estimate \$750 - 1,000



335 (★) 1893, \$1 Columbian (Scott 241), fresh and well centered, expertly regummed, Very Fine. Scott \$500. Estimate \$300 - 400



339 ○ 1893, \$4 Columbian (Scott 244), oval cancels, Fine to Very Fine; with 1981 P.F. certificate. Scott \$975. Estimate \$300 - 400



336 ○ 1893, \$1 Columbian (Scott 241), a used gem, beautifully well centered, with a neatly struck New York duplex cancel, Extremely Fine; with 2005 P.S.E. certificate graded **XF 90**, and an ungraded 1986 P.F. certificate. Scott \$525. SMQ \$1,150. Estimate \$750 - 1,000



340 ○ 1893, \$5 Columbian (Scott 245), lightly canceled, Fine to Very Fine; signed Bloch, with 1980 Friedl certificate. Scott \$1,200. Estimate \$400 - 600



337 ○ 1893, \$3 Columbian, olive green (Scott 243a), lightly canceled, Fine; with 1985 P.F. certificate. Scott \$775. Estimate \$150 - 200

1894-1898 First Bureau Issue



341 ★★ 1894, 2¢ Washington, carmine lake, type I, unwatermarked (Scott 249), o.g., never hinged, Fine to Very Fine; with 2023 P.S.A.G. certificate graded F-VF 75, and an ungraded 1992 P.F. certificate. Scott \$550. SMQ \$300. Estimate \$200 - 300



342 ★★ 1894, 2¢ Washington, carmine, type I, unwatermarked (Scott 250), a beautiful stamp with exceptionally choice centering and freshness, o.g., never hinged, Very Fine to Extremely Fine; with 2024 P.S.E. certificate graded **VF-XF 85**. SMQ \$175. Estimate \$100 - 150



343 ★ 1894, 2¢ Washington, carmine, type II, unwatermarked (Scott 251), fresh and well centered, o.g., hinged, Very Fine; with 2004 P.S.E. certificate. Scott \$425. Estimate \$300 - 400



344 ★★ 1894, 2¢ Washington, carmine, type III, unwatermarked (Scott 252), o.g., never hinged, Fine to Very Fine. Scott \$400. Estimate \$180 - 240



345 ★★ 1894, 2¢ Washington, carmine, type III, unwatermarked (Scott 252), sheet margin single, vibrant color, o.g., never hinged, almost Very Fine. Scott \$400. Estimate \$150 - 200



346 ★ 1894, 50¢ Jefferson, orange, unwatermarked (Scott 260), marvelously well centered, o.g., very lightly hinged at bottom left (over a tiny repaired thin), Extremely Fine appearance; with 2024 P.S.A.G. certificate. Scott \$475. Estimate \$150 - 200



347 ○ 1894, \$2 Madison, bright blue, unwatermarked (Scott 262), near perfect centering and fresh bold color, almost face free cancel; shallow thin, otherwise Extremely Fine; with 2024 P.F. certificate. Scott \$1,200. Estimate \$300 - 400



348 ★★ 1895, 2¢ Washington, carmine, type I, D.L. watermark (Scott 265), part imprint single, a beauty with premium centering, o.g., never hinged, Very Fine to Extremely Fine; with 2019 P.F. certificate graded **VF-XF 85**. Scott \$105. SMQ \$130. Estimate \$100 - 150



349 ★★ 1895, 2¢ Washington, carmine, type III, D.L. watermark (Scott 267), part imprint single, o.g., never hinged, Very Fine to Extremely Fine; with 2019 P.F. certificate graded **VF-XF 85**. Scott \$16. Estimate \$40 - 60



350 ○ 1895, 2¢ Washington, carmine, type III, D.L. watermark (Scott 267), premium centering and a neat light cancel, Extremely Fine; with 2008 P.S.E. certificate graded **XF 90**. SMQ \$50. Estimate \$40 - 60



351 ★ 1895, 3¢ Jackson, purple, D.L. watermark (Scott 268), choice centering and bright fresh color, o.g., very lightly hinged, Extremely Fine; with 1989 P.F. certificate. Scott \$38. Estimate \$40 - 60



352 S 1895, 5¢ Grant, D.L. watermark, overprinted "Universal Postal Congress" (Scott 270SO), well centered, o.g., very lightly hinged, Very Fine. Scott \$140. Estimate \$75 - 100



353 ★ 1895, 5¢ Grant, chocolate, D.L. watermark (Scott 270), part imprint single, beautifully well centered, o.g., minimally hinged (appears never hinged), Very Fine to Extremely Fine; with 2018 P.S.E. certificate graded **VF-XF 85**. Scott \$35. SMQ \$50. Estimate \$50 - 75



354 ★ 1895, \$1 Perry, black, type I, D.L. watermark (Scott 276), lovely centering, o.g., hinged, Very Fine. Scott \$600. Estimate \$350 - 500



355 ○ 1895, \$1 Perry, black, type II, D.L. watermark (Scott 276A), Fine to Very Fine; with 2006 P.F. certificate. Scott \$200. Estimate \$75 - 100



356 ○ 1895, \$5 Marshall, dark green, D.L. watermark (Scott 278), a winning stamp with superior centering and appealing color, Extremely Fine; with 2005 P.S.E. certificate graded **XF 90**, plus an ungraded 2000 P.F. certificate. Scott \$600. SMQ \$1,250. Estimate \$750 - 1,000



- 357 ★★a 1898, 4¢ Lincoln, lilac brown (Scott 280a), block of 4, o.g., never hinged, left row is Very Fine, right row is Fine. Scott \$320 as singles. Estimate \$180 - 240



- 358 ★ 1898, 4¢ Lincoln, orange brown (Scott 280b), o.g., lightly hinged, Extremely Fine; with 2020 P.F. certificate graded XF 90. Scott \$30. SMQ \$60. Estimate \$50 - 75



- 359 ○ 1898, 15¢ Clay, olive green (Scott 284), a beautifully well centered gem with lovely bright fresh color, neat Chicago Illinois precancel, Extremely Fine; with 2021 P.F. certificate graded XF 90. Scott \$13. SMQ \$125. Estimate \$75 - 100

1898 Trans-Mississippi Issue



- 360 (★) 1898, 1¢ to 50¢ Trans-Miss. (Scott 285-291), a pretty set of 7, each with fresh, bold color and sharp detail, regummed; small faults, Fine to Very Fine or better appearance. Scott \$1,143. Estimate \$200 - 300



- 361 ★★ 1898, 1¢ Trans-Miss. (Scott 285), a beauty with near perfect centering, o.g., never hinged, Extremely Fine; with 2019 P.F. certificate graded XF 90, plus an ungraded 1978 P.F. certificate. Scott \$75. SMQ \$225. Estimate \$150 - 200



- 362 ★★ 1898, 1¢ Trans-Miss. (Scott 285), a beautiful plate number single, o.g., never hinged, Very Fine; with 2024 P.S.A.G. certificate graded VF 80, plus an ungraded 2010 P.S.E. certificate. Scott \$75. Estimate \$100 - 150



- 363 ★★a 1898, 2¢ Trans-Miss. (Scott 286), block of 4, pristine o.g., never hinged, Fine to Very Fine. Scott \$290. Estimate \$75 - 100



- 364 ★ 1898, 4¢ Trans-Miss. (Scott 287), a beautiful stamp with essentially perfect centering and dazzling color, o.g., hinged, Superb; with 2018 P.S.A.G. certificate graded SUP 98. Scott \$110. SMQ \$875. Estimate \$500 - 750



- 365 ★★ 1898, 4¢ Trans-Miss. (Scott 287), o.g., never hinged, almost Very Fine; with photocopy of 1994 P.F. certificate for pair, this being the right stamp. Scott \$330. Estimate \$120 - 180



- 366 ★★ 1898, 5¢ Trans-Miss. (Scott 288), vivid color and premium centering, o.g., never hinged, Extremely Fine; with 2023 P.S.E. certificate graded XF 90, plus an ungraded 1989 P.F. certificate. Scott \$300. SMQ \$1,000. Estimate \$600 - 800



- 367 ★ 1898, 8¢ Trans-Miss. (Scott 289), outstandingly well centered, o.g., hinged, Very Fine to Extremely Fine; with 2024 P.S.E. certificate graded VF-XF 85. Scott \$140. SMQ \$225. Estimate \$150 - 200



- 368 ★★ 1898, 10¢ Trans-Miss. (Scott 290), well centered with rich shade and impression, o.g., never hinged, Very Fine. Scott \$425. Estimate \$250 - 350



- 369 ★ 1898, \$1 Trans-Miss. (Scott 292), a gem example of this popular stamp with essentially perfect centering, o.g., lightly hinged, Extremely Fine or better; with 2020 P.S.E. certificate conservatively graded XF 90 - looks more like Superb to us. Scott \$1,400. SMQ \$1,800. Estimate \$1,000 - 1,500

The finest centering on a mint \$1 Trans-Miss. that we have seen in many years.



- 370 ★ 1898, \$1 Trans-Miss. (Scott 292), o.g., lightly hinged, Very Fine to Extremely Fine. Scott \$1,400. Estimate \$800 - 1,200



371 ★★ 1898, \$1 Trans-Miss. (Scott 292),
o.g., never hinged, Fine; with 1985 P.F. certificate.
Scott \$3,750. Estimate \$750 - 1,000



372 ○ 1898, \$1 Trans-Miss. (Scott 292),
outstandingly well centered, with a neat New York
duplex cancel, Extremely Fine and choice; signed
Calves. Scott \$700. Estimate \$500 - 750



373 ★ 1898, \$2 Trans-Miss. (Scott 293),
o.g., minimally hinged, Fine; with 1983 P.F. certifi-
cate. Scott \$1,900. Estimate \$400 - 600

Session 2

United States

1901 Pan-American Issue



374 ★★/★ 1901, Pan-Americans nearly complete (Scott 294-297, 299), set of 5, missing only the 8¢, the 2¢ shows a "fast train" variety (vignette shifted toward California); fresh colors, o.g., 4¢ never hinged, others hinged, Fine to Very Fine. Scott \$393. Estimate \$120 - 180



375 ★★ 1901, 2¢ Pan-American (Scott 295), a remarkably choice gem with truly magnificent centering, o.g., never hinged, Extremely Fine to Superb; with 2022 P.S.A.G. certificate graded **XF-SUP 95**. SMQ \$350. Estimate \$200 - 300



376 ★★ 1901, 2¢ Pan-American (Scott 295), beautiful centering and bright fresh color, o.g., never hinged, Extremely Fine; with 2019 P.F. certificate graded **XF 90**. Scott \$40. SMQ \$105. Estimate \$75 - 100



377 ★★a 1901, 2¢ Pan-American (Scott 295), block of 4, o.g., never hinged, Fine to Very Fine. Scott \$160. Estimate \$50 - 75



378 ★★ 1901, 4¢ Pan-American (Scott 296), exceptionally choice, o.g., never hinged, Extremely Fine; with 2024 P.S.A.G. certificate graded **XF 90**. Scott \$170. SMQ \$325. Estimate \$200 - 300



379 ★★a 1901, 5¢ Pan-American (Scott 297), block of 4, o.g., never hinged, Fine to Very Fine; with 2009 P.F. certificate. Scott \$720. Estimate \$250 - 350



380 ★★ 1901, 8¢ Pan-American (Scott 298), fresh and well centered, o.g., never hinged, Very Fine; with 2008 P.S.E. certificate. Scott \$230. Estimate \$150 - 200



- 381 ★ 1901, 8¢ Pan-American (Scott 298), exceptionally choice, o.g., hinged, Extremely Fine; with 2019 P.F. certificate graded **XF 90**, plus an ungraded 2001 P.F. certificate. Scott \$90. SMQ \$175. Estimate \$100 - 150



- 382 ★★ 1901, 10¢ Pan-American (Scott 299), wonderfully fresh and bright, with gem centering, o.g., never hinged, Extremely Fine; with 2020 P.S.A.G. certificate graded **XF 90**. SMQ \$650. Estimate \$400 - 600



- 383 ★★ 1901, 10¢ Pan-American (Scott 299), fresh and exceptionally well centered, o.g., never hinged, Very Fine to Extremely Fine; with 2016 P.F. certificate graded **VF-XF 85**. Scott \$325. SMQ \$400. Estimate \$300 - 400



- 384 ★★ 1901, 10¢ Pan-American (Scott 299), a lovely example, o.g., never hinged, Very Fine; with 2022 P.F. certificate graded **VF 80**. Scott \$325. SMQ \$350. Estimate \$200 - 300



- 385 ★★a 1901, 10¢ Pan-American (Scott 299), bottom margin block of 4, well centered throughout, o.g., never hinged, Very Fine to Extremely Fine; with 2024 P.F. certificate graded **VF-XF 85**. Scott \$1,300. Estimate \$600 - 800



- 386 ★a 1901, 10¢ Pan-American (Scott 299), arrow block of 4, well centered throughout, o.g., lightly hinged, Very Fine. Scott \$550. Estimate \$350 - 500

1902-1906 Regular Issues



387 ★★ 1903, 3¢ Jackson, bright violet (Scott 302), exceptionally well centered, o.g., never hinged, Very Fine to Extremely Fine; with 2021 P.S.E. certificate. Scott \$140. Estimate \$100 - 150



388 ★★ 1903, 3¢ Jackson, bright violet (Scott 302), lovely centering, o.g., never hinged, Very Fine; with 2018 P.S.E. certificate. Scott \$140. Estimate \$80 - 120



389 ★★ 1903, 5¢ Lincoln, blue (Scott 304), lovely centering and color, o.g., never hinged, Very Fine; with 1999 P.S.E. certificate for block this being the bottom right stamp. Scott \$150. Estimate \$100 - 150



390 ★★ 1903, 5¢ Lincoln, blue (Scott 304), o.g., never hinged, almost Very Fine; with 2018 P.S.E. certificate. Scott \$150. Estimate \$60 - 80



391 ★★ 1903, 5¢ Lincoln, blue (Scott 304), o.g., never hinged, Fine to Very Fine; with 2006 P.S.E. certificate. Scott \$150. Estimate \$50 - 75



392 ★★ 1903, 10¢ Webster, pale red brown (Scott 307), impeccable centering, o.g., never hinged, Extremely Fine; with 2022 P.S.A.G. certificate graded **XF 90**. Scott \$150. SMQ \$425. Estimate \$300 - 400



393 ★★ 1903, 10¢ Webster, pale red brown (Scott 307), nicely centered within unusually large margins, o.g., never hinged, a Very Fine jumbo. Scott \$150. Estimate \$100 - 150



394 ★★ 1902, 13¢ Harrison, purple black (Scott 308), outstandingly well centered, o.g., never hinged, Very Fine to Extremely Fine; with 2007 P.S.E. certificate graded **VF-XF 85**. Scott \$100. SMQ \$200. Estimate \$150 - 200



395 ★★ 1902, 13c Harrison, purple black (Scott 308), o.g., never hinged, Extremely Fine and choice. Scott \$100. Estimate \$100 - 150



396 ★★ 1902, 13c Harrison, purple black (Scott 308), o.g., never hinged, Very Fine to Extremely Fine. Scott \$100. Estimate \$80 - 120



397 ★★ 1902, 13c Harrison, purple black (Scott 308), o.g., never hinged, Very Fine. Scott \$100. Estimate \$75 - 100



398 ★ 1903, 50c Jefferson, orange (Scott 310), vivid color and premium centering, lightly struck cancel, Extremely Fine; with 2023 P.S.E. certificate graded **XF 90**. Scott \$425. SMQ \$125. Estimate \$80 - 120

A Magnificent \$5 Marshall



399 ★ 1903, \$5 Marshall, dark green (Scott 313), an outstandingly choice gem example of this high value, just about perfectly centered and with great color, o.g., lightly hinged, Extremely Fine to Superb; with 2006 P.S.E. certificate graded **XF-SUP 95**. Scott \$2,250. SMQ \$4,600. Estimate \$2,500 - 3,500



400 ★★ 1906, 1c Franklin, blue green, imperf. (Scott 314), pair with guideline, the left stamp is a lovely jumbo, o.g., never hinged, Fine to Very Fine overall (superb at left, Fine at right); with 2024 P.F. certificate. Scott \$60. Estimate \$60 - 80



401 ★★ 1906, 2c Washington & Shield, carmine, type I, imperf. (Scott 320), a very pretty pair, o.g., never hinged, Very Fine to Extremely Fine; with 2024 P.S.E. certificate graded **VF-XF 85**. SMQ \$100. Estimate \$75 - 100



- 402 ★★ 1906, 2¢ Washington & Shield, carmine, type I, imperf. (Scott 320), a premium quality pair, with large to huge margins all around - probably deserves to be graded! o.g., never hinged, Extremely Fine to Superb. Scott \$70.
Estimate \$60 - 80



- 403 ★★ 1906, 2¢ Washington & Shield, lake, type II, imperf. (Scott 320A), o.g., never hinged, Extremely Fine to Superb; with 2004 P.S.E. certificate graded **XF-SUP 95**. Scott \$100. SMQ \$175.
Estimate \$100 - 150



- 404 ★ 1906, 2¢ Washington & Shield, type II, carmine, Schermack type III perfs (Scott 320Ad), duplex cancel; light crease and small thin, Fine appearance; with 2024 P.F. certificate. Not priced as a used single. Scott lists an unused single at \$135, and a used pair at \$750.
Estimate \$60 - 80

1904-1907 Commemorative Issues



- 405 ★★ 1904, 2¢ Louisiana Purchase (Scott 324), o.g., never hinged, Very Fine to Extremely Fine. Scott \$60. Estimate \$50 - 75



- 406 ★★a 1904, 2¢ Louisiana Purchase (Scott 324), block of 4, radiant color, o.g., never hinged, Fine to Very Fine. Scott \$240 as singles.
Estimate \$50 - 75



- 407 ★★ 1904, 5¢ Louisiana Purchase (Scott 326), o.g., never hinged, Extremely Fine; with 2022 P.F. certificate graded **XF 90**. Scott \$180. SMQ \$475. Estimate \$300 - 400



- 408 ★ 1904, 10¢ Louisiana Purchase (Scott 327), outstandingly well centered, o.g., lightly hinged, Extremely Fine. Scott \$125.
Estimate \$100 - 150



- 409 ★★ 1907, Jamestown complete (Scott 328-330), an attractive and incredibly well centered set of 3, o.g., never hinged, Extremely Fine or better. Scott \$535. Estimate \$350 - 500

The 5¢ Pocahontas is the most difficult of all U.S. commemoratives to find well centered and this example is one of the nicest we have seen in many years.



- 410 ★★ 1907, 1¢ Jamestown (Scott 328), o.g., never hinged, Very Fine. Scott \$75. Estimate \$50 - 75



- 411 ★ 1907, 5¢ Jamestown (Scott 330), well centered, o.g., minimally hinged, almost Very Fine; with 2024 P.F. certificate. Scott \$150. Estimate \$75 - 100

1908-1911 Washington-Franklin Issues



- 412 ★★ 1908-09, Washington, 8¢ olive green and 13¢ blue green, D.L. watermark (Scott 337, 339), a lovely pair of stamps, o.g., never hinged, Fine. Scott \$195. Estimate \$50 - 75



- 413 ★★ 1909, 10¢ Washington, yellow, D.L. watermark (Scott 338), lovely centering and bright fresh color, o.g., never hinged, Very Fine to Extremely Fine; with 2019 P.S.E. certificate graded **VF-XF 85**. Scott \$165. SMQ \$225. Estimate \$150 - 200



- 414 ★★ 1909, 15¢ Washington, pale ultramarine, D.L. watermark (Scott 340), o.g., never hinged, Fine to Very Fine. Scott \$160. Estimate \$60 - 80



- 415 ★★ 1909, 50¢ Washington, violet, D.L. watermark (Scott 341), well centered, with rich color, o.g., never hinged, Very Fine; with 2018 P.F. certificate graded **VF 80**, plus ungraded 2008 P.S.E and 1990 P.F. certificates. Scott \$650. SMQ \$700. Estimate \$400 - 600



- 416 ★★ 1909, 5¢ Washington, blue, D.L. watermark, imperf. (Scott 347), guide line pair, o.g., never hinged, Very Fine; with 2024 P.S.A.G. certificate graded **VF 80**. Scott \$145. SMQ \$115. Estimate \$80 - 120



- 419 ★★ 1909, 2¢ Washington, carmine, D.L. watermark, vertical coil (Scott 349), unusually well centered, o.g., never hinged, Extremely Fine. Scott \$235. Estimate \$200 - 300



- 417 ★a 1909, 5¢ Washington, blue, D.L. watermark, imperf. (Scott 347), plate block of 6, o.g., lightly hinged twice, Very Fine. Scott \$275. Estimate \$150 - 200



- 420 ★★ 1909, 1¢ Franklin, green, D.L. watermark, horizontal coil (Scott 352), o.g., never hinged, Very Fine. Scott \$235. Estimate \$150 - 200



- 421 ★★ 1909, 2¢ Washington, carmine, D.L. watermark, horizontal coil (Scott 353), line pair, o.g., never hinged, about Fine. Scott \$1,750. Estimate \$250 - 350



- 418 ★★ 1908, 1¢ Franklin, green, D.L. watermark, vertical coil pairs, a group of 6 (Scott 348), including a single which is hinged, o.g., never hinged, overall Fine to Very Fine; with 2006 P.S.E. certificate for the last pair. Scott \$1,170. Estimate \$300 - 400



- 422 ○ 1909, 2¢ Washington, carmine, D.L. watermark, horizontal coil (Scott 353), wavy line cancel, Fine; with 2019 P.F. certificate graded F 70. Scott \$220. Estimate \$75 - 100



423 ★★ 1909, 2¢ Lincoln Centenary (Scott 367), o.g., never hinged, Extremely Fine. Scott \$10. Estimate \$40 - 60



424 ★★ 1909, 2¢ Lincoln Centenary, bluish paper (Scott 369), o.g., never hinged, Very Fine. Scott \$300. Estimate \$200 - 300



425 ★ 1909, 2¢ Lincoln Centenary, bluish paper (Scott 369), o.g., lightly hinged, Very Fine; with P.S.E. encapsulated certificate graded **VF 80**. Scott \$150. SMQ \$150. Estimate \$100 - 150



426 ★★ 1909, 2¢ Alaska-Yukon (Scott 370), extraordinarily choice, o.g., never hinged, Extremely Fine to Superb; with 2007 P.S.E. certificate graded **XF-SUP 95**. SMQ \$105. Estimate \$75 - 100



427 ★★ 1909, 2¢ Alaska-Yukon, imperf. pair, plus 2¢ Hudson-Fulton (Scott 371, 372), o.g., never hinged, Extremely Fine; with 2014 P.S.E. certificate graded XF-90 for #372. Scott \$86. Estimate \$75 - 100



428 ★★/★/○ 1909, 2¢ Hudson-Fulton, imperf., a selection of 4 nice items (Scott 373), including a mint never hinged single (minor offset on gum); a mint never hinged horizontal pair; a mint block of 4 (lightly hinged at top, never hinged at bottom); and a used block of 4 with neat oval cancels. Each with large margins, Very Fine. Scott \$388. Estimate \$100 - 150



- 429 ★★a 1911, 4¢ Washington, brown, S.L. watermark (Scott 377), plate block of 12, o.g., never hinged; a few perf. separations in the selva, Fine to Very Fine overall. Catalog value is \$940 as a plate block of 6 (\$550) + 6 singles, or \$780 as 12 singles. Estimate \$150 - 200



- 430 ★ 1911, 5¢ Washington, blue, S.L. watermark (Scott 378), a beautiful gem, wonderfully well centered and with bright fresh color, o.g., lightly hinged, Extremely Fine to Superb; with 2019 P.S.E. certificate graded XF-SUP 95. Scott \$28. SMQ \$90. Estimate \$60 - 80



- 431 ○ 1911, 5¢ Washington, blue, S.L. watermark (Scott 378), a beautiful used gem, wonderfully well centered within jumbo margins, very lightly canceled, Extremely Fine to Superb. SMQ \$150. Estimate \$100 - 150



- 432 ★★a 1911, 1¢ Franklin, green, S.L. watermark, imperf. (Scott 383), centerline block of 4, a spectacular gem featuring mathematically perfect centering and parts of 12 surrounding stamps, o.g., never hinged, Superb; with 2023 P.S.E. certificate graded GEM 100 J. SMQ \$440 as singles. Estimate \$250 - 350



- 433 ○ 1911, 1¢ Franklin, green, S.L. watermark, imperf. (Scott 383), a spectacular gem with parts of 8 surrounding stamps and mathematically perfect centering, lightly canceled, Superb; with 2023 P.S.E. certificate graded GEM 100 J. SMQ \$225 for plain 100. Estimate \$150 - 200



- 434 ★★ 1911, 2¢ Washington, carmine, S.L. watermark, imperf. (Scott 384), a spectacular gem with parts of 8 surrounding stamps and mathematically perfect centering, o.g., never hinged, Superb; with 2023 P.S.E. certificate graded **GEM 100 J**. SMQ \$100 for plain 100. Estimate \$75 - 100



- 437 ★★ 1910, 1¢ Franklin, green, S.L. watermark, vertical coil (Scott 390), wonderfully well centered and very fresh, o.g., never hinged, Very Fine to Extremely Fine. Scott \$73. Estimate \$60 - 80



- 435 ★★a 1911, 2¢ Washington, carmine, S.L. watermark, imperf. (Scott 384), plate block of 6, jumbo margins, o.g., never hinged, Extremely Fine. Scott \$200. Estimate \$150 - 200



- 438 ★★ 1913, 5¢ Washington, blue, S.L. watermark, horizontal coil (Scott 396), a premium quality gem, wonderfully well centered and with excellent color, o.g., never hinged, Extremely Fine; with 2019 P.S.E. certificate graded **XF 90**. Scott \$135. SMQ \$300. Estimate \$200 - 300



- 436 ★★ 1910, 1¢ Franklin, green, S.L. watermark, vertical coil (Scott 390), a beauty with near perfect centering, o.g., never hinged, Extremely Fine to Superb; with 2023 P.S.E. certificate graded **XF-SUP 95**. SMQ \$150. Estimate \$100 - 150



- 439 ○ 1913, 5¢ Washington, blue, S.L. watermark, horizontal coil (Scott 396), an attractive used pair, Fine to Very Fine. Scott \$190. Estimate \$60 - 80

1913-1915 Panama-Pacific Issue



440 ★★ 1913, 1¢ Panama-Pacific, perf. 12 (Scott 397), a gorgeous stamp with near perfect centering, o.g., never hinged, Extremely Fine to Superb; with 2021 P.F. certificate graded **XF-SUP 95**. SMQ \$195. Estimate \$120 - 180



441 ○ 1913, 1¢ Panama-Pacific, perf. 12 (Scott 397), an incredibly choice gem that is perfectly centered, with a light unobtrusive cancel, Superb; with 2007 P.S.E. certificate graded **SUP 98**. SMQ \$275. Estimate \$180 - 240



442 ★★ 1913, 2¢ Panama-Pacific, perf. 12 (Scott 398), a gem with near perfect centering, o.g., never hinged, Extremely Fine to Superb; with 2016 P.S.E. certificate graded **XF-SUP 95**. SMQ \$200. Estimate \$120 - 180



443 ★★ 1913, 5¢ Panama-Pacific, perf. 12 (Scott 399), a wonderfully choice gem featuring near perfect centering, o.g., never hinged, Extremely Fine to Superb; with 2021 P.S.A.G. certificate graded **XF-SUP 95**. Scott \$160. SMQ \$650. Estimate \$400 - 639



444 ★ 1913, 10¢ Panama-Pacific, perf. 12, orange yellow (Scott 400), a beautiful stamp with premium centering, o.g., lightly hinged, Extremely Fine to Superb; with 2021 Crowe certificate graded **XF-SUP 95**. Scott \$115. SMQ \$315. Estimate \$200 - 300



445



446

445 ★★ 1913, 10¢ Panama-Pacific, perf. 12, orange (Scott 400A), a gem with vibrant color and exquisite centering, o.g., never hinged, Extremely Fine to Superb; with 2008 P.S.E. certificate graded **XF-SUP 95**. Scott \$390. SMQ \$1,150. Estimate \$600 - 800

446 ★ 1913, 10¢ Panama-Pacific, perf. 12, orange (Scott 400A), well centered, o.g., hinged, Very Fine to Extremely Fine. Scott \$175. Estimate \$120 - 180



447 ★★ 1915, 5¢ Panama-Pacific, perf. 10 (Scott 403), o.g., never hinged, Fine to Very Fine; with 2015 Weiss certificate. Scott \$400. Estimate \$180 - 240



448 ★ 1915, 10¢ Panama-Pacific, perf. 10 (Scott 404), beautifully fresh and well centered, o.g., minimally hinged, Very Fine to Extremely Fine. Scott \$675. Estimate \$500 - 750

1912-1916 Washington-Franklin Issues, SL Watermark



449 ○ 1912, 2¢ Washington, carmine, S.L. watermark, perf. 12, a group of 25 used plate number singles (Scott 406), all different plate numbers (5993 to 6099), Fine to Very Fine, an interesting lot for the specialist.
Estimate \$75 - 100



450 ★★a 1912, 2¢ Washington, carmine, S.L. watermark, imperf. (Scott 409), a centerline block of 4 and a matched set of four arrow blocks of 4, all jumbos, o.g., never hinged, Extremely Fine to Superb. Scott \$57. Estimate \$40 - 60



451 ★★ 1912, 1¢ Washington, green, S.L. watermark, horizontal coil (Scott 412), line pair, o.g., never hinged, nearly Fine; with 2019 P.S.E. certificate. Scott \$260. Estimate \$50 - 75



452 ★ 1912, 2¢ Washington, carmine, S.L. watermark, horizontal coil (Scott 413), bright color and wonderful centering, disturbed o.g., Extremely Fine to Superb; with 2013 P.S.E. certificate graded **XF-SUP 95**. Scott \$60. SMQ \$150. Estimate \$100 - 150



453 ★★ 1912, 8¢ Franklin, pale olive green, S.L. watermark, perf. 12 (Scott 414), part imprint single, attractive centering and bright intense color, o.g., never hinged, almost Very Fine. Scott \$100. Estimate \$50 - 75



454 ★★ 1912, 10¢ Franklin, orange yellow, S.L. watermark, perf. 12 (Scott 416), o.g., never hinged, Very Fine. Scott \$100. Estimate \$75 - 100



455 ★★ 1914, 12¢ Franklin, claret brown, S.L. watermark, perf. 12 (Scott 417), beautifully well centered within ample margins, o.g., never hinged, Very Fine to Extremely Fine; with 2004 P.S.E. certificate graded **VF-XF 85**. Scott \$100. SMQ \$150. Estimate \$80 - 120



459 ★★ 1914, 6¢ Washington, red orange, S.L. watermark, perf. 10 (Scott 429), bright fresh color, o.g., never hinged, almost Very Fine. Scott \$105. Estimate \$50 - 75



456 ★★ 1914, 30¢ Franklin, orange red, S.L. watermark, perf. 12 (Scott 420), radiant color and nicely centered, o.g., never hinged, Fine to Very Fine. Scott \$250. Estimate \$100 - 150



460 ★★ 1914, Franklin, 8¢ pale olive green and 9¢ salmon red, S.L. watermark, perf. 10 (Scott 431, 432), both with rich color, o.g., never hinged, Very Fine. Scott \$160. Estimate \$80 - 120



457 ★ 1912, 50¢ Franklin, violet, D.L. watermark, perf. 12 (Scott 422), fresh and well centered, o.g., small hinge remnant, Very Fine. Scott \$225. Estimate \$150 - 200



461 ★★ 1914, 15¢ Franklin, gray, S.L. watermark, perf. 10 (Scott 437), o.g., never hinged, Fine to Very Fine; with 2024 P.S.E. certificate graded F-VF 75. Scott \$275. SMQ \$185. Estimate \$100 - 150



458 ★★ 1914, 3¢ Washington, deep violet, S.L. watermark, perf. 10 (Scott 426), a superlative gem boasting near perfect centering amid jumbo margins and exquisite color, o.g., never hinged, Extremely Fine to Superb; with 2019 P.S.E. certificate graded **XF-SUP 95**. Scott \$35. SMQ \$475. Estimate \$300 - 400



462 ★★ 1914, 4¢ Washington, brown, S.L. watermark, horizontal flat plate coil (Scott 446), o.g., never hinged, Fine to Very Fine. Scott \$280. Estimate \$80 - 120



463 ★ 1916, 2¢ Washington, carmine, type III, S.L. watermark, vertical rotary press coil (Scott 450), line pair, o.g., hinged, Fine. Scott \$240. Estimate \$50 - 75



464 ★★ 1914, 1¢ Washington, green, S.L. watermark, horizontal rotary press coil (Scott 452), a fresh and attractive line pair, o.g., never hinged, Very Fine; with 2004 P.S.E. certificate graded VF 80. Scott \$190. SMQ \$160. Estimate \$100 - 150



465 ★★ 1914, 2¢ Washington, carmine rose, type I, S.L. watermark, horizontal rotary press coil (Scott 453), o.g., never hinged, Fine to Very Fine. Scott \$300. Estimate \$100 - 150



466 ★★ 1915, 2¢ Washington, red, type II, S.L. watermark, horizontal rotary press coil (Scott 454), a gorgeous gem pair, immaculate and just about perfect in every respect, o.g., never hinged, Extremely Fine to Superb; with 2024 P.S.E. certificate graded XF-SUP 95, plus 1991 P.F. and 2013 Weiss certificates. Scott \$360. SMQ \$1,150. Estimate \$750 - 1,000



467 ★★ 1916, 4¢ Washington, brown, S.L. watermark, horizontal rotary press coil (Scott 457), a fresh and well centered pair, o.g., never hinged, Very Fine; with 2024 P.S.A.G. certificate graded VF 80. Scott \$150. SMQ \$125. Estimate \$80 - 120



468 ★★ 1914, 2¢ Washington, carmine, S.L. watermark, imperf. horizontal coil (Scott 459), a lovely pair, o.g., never hinged, Very Fine. Scott \$875. Estimate \$500 - 750



469 ★★ 1915, 2¢ Washington, pale carmine red, S.L. watermark, perf. 11 (Scott 461), premium centering, o.g., never hinged (with a "natural light diagonal gum bend"), Very Fine to Extremely Fine; with 2002 P.S.E. certificate graded VF-XF 85. Scott \$330. SMQ \$475. Estimate \$250 - 350



- 470 ★★ 1915, 2¢ Washington, pale carmine red, S.L. watermark, perf. 11 (Scott 461), lovely centering and color, o.g., never hinged, Very Fine. Scott \$330. Estimate \$200 - 300



- 473 ★★ 1916, 7¢ Washington, black, unwatermarked, perf. 10 (Scott 469), a beautiful stamp in premium condition, o.g., never hinged, Very Fine to Extremely Fine; with 2025 P.S.A.G. certificate conservatively graded **VF-XF 85**. Scott \$270. SMQ \$350. Estimate \$200 - 300

1916-1921 Washington-Franklin Issues, Unwatermarked



- 471 ★★ 1916, 5¢ Washington, blue, unwatermarked, perf. 10 (Scott 466), a magnificent gem for the most demanding connoisseur, boasting outstandingly choice centering, large margins and bright fresh color, o.g., never hinged, Extremely Fine; with 2024 P.S.E. certificate graded **XF 90 J**. Scott \$150. SMQ \$600. Estimate \$350 - 500



- 474 ★★ 1916, 9¢ Franklin, salmon red, unwatermarked, perf. 10 (Scott 471), o.g., never hinged, Fine to Very Fine; with 2007 P.S.E. certificate graded F-VF 75. Scott \$190. Estimate \$60 - 80



- 472 ★★ 1916, 6¢ Washington, red orange, unwatermarked, perf. 10 (Scott 468), a lovely gem, wonderfully well centered and with great color, o.g., never hinged, Very Fine to Extremely Fine; with 2010 P.S.E. certificate graded **VF-XF 85** plus 2004 P.F. certificate. Scott \$225. SMQ \$300. Estimate \$180 - 240



- 475 ★★a 1916, 1¢ Washington, green, unwatermarked, imperf. (Scott 481), a magnificent centerline block of 4, o.g., never hinged, Superb; with 2023 P.S.E. certificate graded **GEM 100 J**, unpriced by SMQ as a block. SMQ is \$300 for 4 singles, each plain 100. Estimate \$200 - 300



- 476 ★★a 1916, 1¢ Washington, green, unwatermarked, imperf. (Scott 481), a wonderfully choice centerline block of 4, with jumbo margins all around, o.g., never hinged (tiny natural gum skips), Extremely Fine to Superb; with 2023 P.S.E. certificate graded **XF-SUP 95**. SMQ \$120 as singles. Estimate \$80 - 120



- 478 ★★a 1916, 3¢ Washington, violet, type II, unwatermarked, imperf. (Scott 484), a spectacularly choice block of 4, featuring mathematically perfect centering and parts of 12 surrounding stamps, o.g., never hinged, Superb; with 2023 P.S.E. certificate graded **GEM 100 J**. SMQ is \$360 for 4 singles, each graded plain 100. Estimate \$150 - 200



- 477 ★★a 1916, 2¢ Washington, carmine, type I, unwatermarked, imperf. (Scott 482), a magnificent centerline block of 4, o.g., never hinged, Superb; with 2023 P.S.E. certificate graded **GEM 100 J**. SMQ is \$300 for 4 singles, each graded plain 100. Estimate \$150 - 200



- 479 ○ 1916, 3¢ Washington, violet, type II, unwatermarked, imperf. (Scott 484), an exceptionally choice used, wide margined horizontal pair with guide line, flawless in every respect, with neat town postmark and duplex cancels, Superb; with 2023 P.S.E. certificate graded **GEM 100 J**. SMQ \$180 for plain 100. Estimate \$100 - 150



- 480 ★★ 1918, 1¢ Washington, green, unwatermarked, vertical rotary press coil (Scott 486), a practically perfect pair, o.g., never hinged, Superb; with 2016 P.S.E. certificate graded **SUP 98**. SMQ \$185. Estimate \$120 - 180



- 481 ○ 1918, 1¢ Washington, green, unwatermarked, vertical rotary press coil (Scott 486), a perfectly centered gem, with a light duplex cancel, Superb; with 2016 P.S.E. certificate graded **GEM 100**. SMQ \$250. Estimate \$150 - 200



- 482 ★★ 1916, 2¢ Washington, carmine, type II, unwatermarked, vertical rotary press coil (Scott 487), an immaculate pair with near perfect centering, o.g., never hinged, Extremely Fine to Superb; with 2023 P.S.E. certificate graded **XF-SUP 95**. SMQ \$225. Estimate \$150 - 200



- 483 ★★ 1916, 2¢ Washington, carmine, type II, unwatermarked, vertical rotary press coil (Scott 487), a wonderfully choice pair, with near perfect centering, o.g., never hinged, Extremely Fine; with 2016 P.S.E. certificate. Scott \$65. Estimate \$75 - 100



- 484 ★★ 1916, 2¢ Washington, carmine, type III, unwatermarked, horizontal rotary press coil (Scott 492), a spectacularly choice pair, perfectly centered and with lovely bright fresh color, o.g., never hinged, Extremely Fine to Superb; with 2004 P.S.E. certificate graded **XF-SUP 95**. Scott \$45. SMQ \$175. Estimate \$100 - 150



- 485 ★★ 1917, 3¢ Washington, violet, type I, unwatermarked, horizontal rotary press coil (Scott 493), a premium quality pair, o.g., never hinged, Extremely Fine; with 2010 P.S.E. certificate graded **XF 90**. Scott \$75. SMQ \$125. Estimate \$75 - 100



486 ★★ 1917, 2¢ Washington, rose, type I, perf. 11 (Scott 499), o.g., never hinged, Extremely Fine; with 2022 Crowe certificate graded **XF 90 J**. SMQ \$60. Estimate \$40 - 60



489 ★★ 1917, 7¢ Washington, black, perf. 11 (Scott 507), a lovely stamp with premium centering, o.g., never hinged, Very Fine to Extremely Fine; with 2009 P.S.E. certificate graded **VF-XF 85**. Scott \$55. SMQ \$80. Estimate \$60 - 80



487 ★★/★a 1917, 5¢ Washington, rose color error, perf. 11 (Scott 505), the single error in a block of 9, o.g., error never hinged, hinged on top center stamp, Fine to Very Fine; with 1985 P.F. certificate. Scott \$650. Estimate \$200 - 300



490 ★a 1917, 7¢ Washington, black, perf. 11 (Scott 507), block of 4, o.g., hinged, top row is Fine to Very Fine, bottom row is Extremely Fine. Scott \$100. Estimate \$75 - 100



491 ★★ 1917, 10¢ Franklin, orange yellow, perf. 11 (Scott 510), an exquisitely choice gem, o.g., never hinged, Extremely Fine; with 2024 P.F. certificate graded **XF 90**. Scott \$34. SMQ \$125. Estimate \$80 - 120



488 ★★ 1917, 6¢ Washington, red orange, perf. 11 (Scott 506), a gem with mathematically precise centering within huge jumbo margins, o.g., never hinged, Superb; with 2016 P.S.A.G. certificate graded **SUP 98 J**. SMQ \$700. Estimate \$400 - 600



492 ★★ 1917, 15¢ Franklin, gray, perf. 11 (Scott 514), immaculate o.g., never hinged, Very Fine. Scott \$75. Estimate \$60 - 80



- 493 ○ 1917, 20¢ Franklin, light ultramarine, perf. 11 (Scott 515), a used jumbo gem, with a neat double oval cancel, Extremely Fine; with 2024 Crowe certificate graded **XF 90J**. SMQ \$70. Estimate \$50 - 75



- 497 S 1918, \$2 Franklin, orange red & black, U.P.U. Madagascar Specimen (Scott 523), strip of 3, tied by red 40mm handstamp, fresh and bright as the day they were received, particularly well centered, exceptional showpiece, stuck down on ledger sheet, Very Fine and rare, *three samples of each stamp were sent to all U.P.U. member countries, making this the only examples of these available.* Estimate \$750 - 1,000



- 494 ★★ 1917, Franklin, 30¢ orange red and 50¢ red violet, perf. 11 (Scott 516, 517), two lovely fresh stamps, o.g., never hinged, Fine to Very Fine. Scott \$190. Estimate \$60 - 80



- 498 ★ 1918, \$2 Franklin, orange red & black (Scott 523), o.g., hinged, almost Very Fine. Scott \$525. Estimate \$300 - 400



- 495 ★★ 1917, 50¢ Franklin, red violet, perf. 11 (Scott 517), fresh and well centered, o.g., never hinged, Very Fine. Scott \$120. Estimate \$80 - 120



- 499 ★★ 1918, \$5 Franklin, deep green & black (Scott 524), an exceptionally choice example with near perfect centering, o.g., never hinged, Extremely Fine to Superb; with 2009 P.S.E. certificate graded **XF-SUP 95**. Scott \$340. SMQ \$800. Estimate \$600 - 800



- 496 ★★ 1917, \$1 Franklin, violet brown, perf. 11 (Scott 518), beautifully well centered within large margins, o.g., never hinged, Very Fine to Extremely Fine; with 2010 P.S.E. certificate graded **VF-XF 85**. Scott \$95. SMQ \$115. Estimate \$75 - 100



- 500 ★★ 1918, \$5 Franklin, deep green & black (Scott 524), a beautifully well centered gem, o.g., never hinged, Extremely Fine to Superb; with 2020 P.S.A.G. certificate graded **XF-SUP 95**. Scott \$340. SMQ \$800. Estimate \$500 - 750



501 ★★ 1918, \$5 Franklin, deep green & black (Scott 524), bright and well centered, o.g., never hinged, Very Fine; with 2018 P.F. certificate. Scott \$340. Estimate \$250 - 350



502 ★ 1918, \$5 Franklin, deep green & black (Scott 524), exceptionally choice, o.g., lightly hinged, Extremely Fine. Scott \$160. Estimate \$150 - 200



503 ★★ 1918, 2¢ Washington, carmine, type Va, offset printing (Scott 528), a gem with near perfect centering, o.g., never hinged (gum bends), Extremely Fine to Superb; with 2002 P.F. certificate. Scott \$23. Estimate \$60 - 80



504 ★★ 1918, 2¢ Washington, carmine, type VII, offset printing (Scott 528B), o.g., never hinged, Very Fine; with 2018 P.S.E. certificate graded **VF 80**, which mentions a trivial "perf disc indent" (visible only on the reverse). Scott \$50. SMQ \$50. Estimate \$40 - 60



505 ★★a 1918, 2¢ Washington, carmine rose, type IV, offset printing, imperf. (Scott 532), plate block of 6, o.g., never hinged, Very Fine. Scott \$675. Estimate \$250 - 350



506 ★★ 1918, 2¢ Washington, carmine, type V, offset printing, imperf. (Scott 533), beautiful centering and margins, o.g., never hinged, Very Fine. Scott \$200. Estimate \$120 - 180



507 ★★ 1918, 2¢ Washington, carmine, type Va, offset printing, imperf. (Scott 534), a strikingly pretty jumbo example showing parts of the 5 adjacent stamps, o.g., never hinged, Superb; with 2023 P.S.E. certificate graded **GEM 100 J**. SMQ \$225 for plain 100. Estimate \$150 - 200



- 508 ★★ 1918, 2¢ Washington, carmine, type VI, offset printing, imperf. (Scott 534A), an outstandingly choice pair, o.g., never hinged, Extremely Fine; with 2024 P.S.E. certificate. Scott \$190. SMQ \$225. Estimate \$150 - 200



- 509 ★★ 1918, 3¢ Washington, violet, type V, offset printing, imperf. (Scott 535), a spectacular jumbo gem including parts of 8 neighboring stamps, o.g., never hinged, Superb; with 2023 P.S.E. certificate graded **GEM 100 J**. SMQ \$125 for plain 100. Estimate \$80 - 120



- 510 ★★ 1919, 3¢ Victory (Scott 537), a beautiful plate number single, with near perfect centering, o.g., never hinged, Extremely Fine to Superb; with 2023 P.S.E. certificate graded **XF-SUP 95**. SMQ \$100. Estimate \$75 - 100



- 511 ★★/★a 1919, 3¢ Victory (Scott 537), top plate block of 6, o.g., stamps never hinged, hinged in ungummed selvage only, Very Fine. Scott \$260. Estimate \$100 - 150



- 512 ★★ 1921, 2¢ Washington, carmine rose, rotary press coil waste, perf. 11 (Scott 546), beautifully well centered, with intense color, o.g., never hinged, Very Fine; with 2023 P.S.E. certificate graded **VF 80**. Scott \$230. SMQ \$230. Estimate \$150 - 200



- 513 ★★ 1920, \$2 Franklin, carmine & black (Scott 547), exceptionally choice and extraordinarily well centered, pristine o.g., never hinged, Extremely Fine. Scott \$275. Estimate \$200 - 300



- 514 ★★ 1920, \$2 Franklin, carmine & black (Scott 547), o.g., never hinged, Fine to Very Fine. Scott \$275. Estimate \$100 - 150



515 ★ 1920, \$2 Franklin, carmine & black (Scott 547), o.g., hinged, Very Fine. Scott \$125. Estimate \$80 - 120



517 ★★/★a 1920, Pilgrim issue complete (Scott 548-550), set of 3, plate blocks of 6, o.g., 1¢ never hinged (big gum skip), 2¢ hinged in selvage, 5¢ disturbed o.g. and hinged, Fine to Very Fine. Scott \$635. Estimate \$100 - 150



516 ★★a 1920, Pilgrim issue complete (Scott 548-550), set of 3, plate blocks of 6, o.g., never hinged, Fine to Very Fine. Scott \$950. Estimate \$250 - 350



518 ★★ 1920, 2¢ Pilgrim (Scott 549), marvelously well centered, a gem! o.g., never hinged, Extremely Fine; with 2023 P.S.E. certificate graded XF 90. SMQ \$100. Estimate \$75 - 100



519

519 ★★ 1920, 5¢ Pilgrim (Scott 550), an outstanding example with deep rich color and impression, and large exceptionally well balanced margins, immaculate "P.O. fresh" o.g., never hinged, Extremely Fine to Superb; with 2006 P.S.E. certificate graded XF-SUP 95. SMQ \$375. Estimate \$250 - 350



520

520 ★★ 1920, 5¢ Pilgrim (Scott 550), near perfect centering, o.g., never hinged, Extremely Fine; with 2021 P.S.A.G. certificate graded XF 90. Scott \$70. SMQ \$275. Estimate \$180 - 240

1922-1923 Regular Issues, Flat Plate Printings



521 ★★ 1923, 1c Franklin (Scott 552), a perfectly centered beauty - spectacularly choice! o.g., never hinged, Superb; with 2005 P.S.E. certificate graded **SUP 98 J**. SMQ \$525.
Estimate \$350 - 500



525 ★★a 1923, 3c Lincoln (Scott 555), a well centered block of 4, o.g., never hinged, Very Fine to Extremely Fine. Scott \$110. Estimate \$75 - 100



522 ★★ 1923, 2c Washington (Scott 554), exceptionally choice, o.g., never hinged, Extremely Fine; with 2024 P.S.E. certificate graded **XF 90**. SMQ \$75. Estimate \$50 - 75



526 ★★ 1923, 4c Martha Washington (Scott 556), a beautiful gem for the most demanding connoisseur, perfect in every respect, o.g., never hinged, Superb; with 2013 P.S.E. certificate graded **SUP 98**, extremely rare in this high quality, with only 5 graded higher in PSE's Population Report. SMQ \$1,000. Estimate \$750 - 1,000



523 ★★ 1923, 2c Washington (Scott 554), o.g., never hinged; nibbed perf at bottom, otherwise Very Fine to Extremely Fine; with 2024 P.S.E. certificate graded **VF-XF 85**. SMQ \$55. Estimate \$40 - 60



527 ★★ 1922, 5c Roosevelt (Scott 557), o.g., never hinged, Extremely Fine; with 2007 P.S.E. certificate graded **XF 90**. Scott \$35. SMQ \$110. Estimate \$75 - 100



524 ★★ 1923, 3c Lincoln (Scott 555), o.g., never hinged, Extremely Fine and choice; with 2005 P.S.E. certificate. Scott \$28. Estimate \$40 - 60



528 ★★ 1922, 5c Roosevelt (Scott 557), o.g., never hinged, Very Fine to Extremely Fine; with 2024 P.S.E. certificate graded **VF-XF 85**. Scott \$35. SMQ \$80. Estimate \$60 - 80



529 ★★ 1922, 6¢ Garfield (Scott 558), an exceptionally choice beauty, o.g., never hinged, Extremely Fine; with 2002 P.S.E. certificate for strip. Scott \$65. Estimate \$75 - 100



532 ★★ 1923, 8¢ Grant (Scott 560), a beautiful gem with bright color and near perfect centering, o.g., never hinged, Extremely Fine; with 2023 P.S.E. certificate graded **XF 90**. SMQ \$150. Estimate \$100 - 150



530 ★★★a 1922, 6¢ Garfield (Scott 558), plate block of 6, o.g., never hinged, Very Fine. Scott \$600. Estimate \$300 - 400



533 ★★ 1923, 9¢ Jefferson (Scott 561), a wonderfully choice gem with radiant color and impeccable centering, o.g., never hinged, Superb; with 2004 P.S.E. certificate graded **SUP 98**. SMQ \$600. Estimate \$400 - 600



534 ★★ 1923, 9¢ Jefferson (Scott 561), gorgeous centering, o.g., never hinged, Extremely Fine to Superb; with 2023 P.S.E. certificate graded **XF-SUP 95**. SMQ \$200. Estimate \$150 - 200



531 ★★ 1923, 7¢ McKinley (Scott 559), a superlative gem with essentially perfect centering, o.g., never hinged, Superb; with 2016 P.S.E. certificate graded **SUP 98**. SMQ \$400. Estimate \$300 - 400



535 ★★★a 1923, 12¢ Grover Cleveland (Scott 564), block of 6 with plate number (not a plate block), o.g., never hinged, Fine. Scott \$63. Estimate \$40 - 60



536 ★★ 1922, 15¢ Statue of Liberty (Scott 566), a superb gem that deserves to be graded, o.g., never hinged, Extremely Fine to Superb. Scott \$35. Estimate \$40 - 60



537 ○ 1922, 15¢ Statue of Liberty (Scott 566), double oval cancel, Extremely Fine to Superb. SMQ \$70. Estimate \$40 - 60



538 ★★ 1923, 20¢ Golden Gate (Scott 567), a world class example of this issue, perfect in every respect, o.g., never hinged, Superb; with 2017 P.S.A.G. certificate graded SUP 98 J. SMQ \$1,100. Estimate \$600 - 800



539 ★★ 1923, 20¢ Golden Gate (Scott 567), a lovely gem with mathematically perfect centering, o.g., never hinged, Superb; with photocopy of 2000 P.F. certificate for pair. Scott \$35. Estimate \$100 - 150



540 ★★ 1923, 20¢ Golden Gate (Scott 567), exceptionally well centered, immaculate o.g., never hinged, Extremely Fine. Scott \$35. Estimate \$40 - 60



541 ★★ 1922, 25¢ Niagara Falls (Scott 568), a magnificent gem for the most demanding connoisseur, perfect in every respect, o.g., never hinged, Superb; with 2022 P.S.A.G. certificate graded SUP 98. SMQ \$950. Estimate \$500 - 750



542 ★★ 1922, 50¢ Arlington Amphitheater (Scott 570), o.g., never hinged, Very Fine to Extremely Fine. Scott \$70. Estimate \$40 - 60



543 ★★a 1923, \$1 Lincoln Memorial (Scott 571), block of 4, o.g., never hinged, Fine to Very Fine. Scott \$300. Estimate \$75 - 100



544 ★★a 1923, \$1 Lincoln Memorial (Scott 571), plate block of 6, well centered, o.g., never hinged, Very Fine. Scott \$525.
Estimate \$250 - 350



547 ★★/★a 1923, \$2 U.S. Capitol (Scott 572), block of 4 with plate number, well centered, o.g., hinged at top, never hinged at bottom, Very Fine. Scott \$350. Estimate \$150 - 200



545 ★★ 1923, \$2 U.S. Capitol (Scott 572), an outstandingly choice gem with mathematically precise centering, o.g., never hinged, Superb; with 2009 P.S.E. certificate graded **SUP 98**, which notes a trivial "perf disc indent behind the top right margin". SMQ \$600. Estimate \$350 - 500



548 ★★ 1923, \$5 America (Scott 573), sheet margin single, gorgeous centering, o.g., never hinged, Extremely Fine. Scott \$180. Estimate \$150 - 200



546 ★★ 1923, \$2 U.S. Capitol (Scott 572), beautifully well centered, o.g., never hinged, Very Fine to Extremely Fine. Scott \$120. Estimate \$75 - 100



549 ★★a 1923, \$5 America (Scott 573), centerline block of 4, with strong colors on like-new paper with all perforations intact, o.g., never hinged, Very Fine; with 2017 P.S.E. certificate. Scott \$825. Estimate \$600 - 800



550 ★★a 1923, \$5 America (Scott 573), arrow block of 4, o.g., never hinged (one stamp with a minor gum wrinkle), Fine to Very Fine. Scott \$720+. Estimate \$200 - 300



552 ★★ 1923, \$5 America, carmine lake & dark blue (Scott 573a), o.g., never hinged, Extremely Fine; with 2016 P.F. certificate graded XF 90. Scott \$375. Estimate \$200 - 300



553 ★★ 1923, \$5 America, carmine lake & dark blue (Scott 573a), a superior example of this scarcer shade, o.g., never hinged (faint gum bend), Very Fine to Extremely Fine; with 2019 P.S.A.G. certificate graded VF-XF 85. Scott \$375. Estimate \$180 - 240



551 ★/Oa 1923-28, a selection of 4 different issues (Scott 573//650), including: 1923, \$5 America (#573), a used block of 4; 1925, Lexington-Concord complete (#617-619), mint n.h. singles; 1925, Norse-American complete (#620-621), mint never hinged blocks of 4, plus the complete set on one FDC and singles on 2 separate FDCs; and 1928, Civil Aeronautics complete (#649-650), mint n.h. plate blocks of 6. Attractive items, Fine to Very Fine. Scott \$410. Estimate \$75 - 100



554 ★★ 1923, 1¢ Franklin, imperf. (Scott 575), a jumbo gem including parts of 8 neighboring stamps, o.g., never hinged, Superb; with 2013 P.S.E. certificate graded GEM 100 J. SMQ \$250. Estimate \$150 - 200



555 ★★ 1925, 1½¢ Harding, imperf. (Scott 576), a huge jumbo, o.g., never hinged, Superb; with 2023 P.S.E. and 2022 P.S.A.G. certificates, each graded GEM 100J. SMQ \$125. Estimate \$75 - 100



556 ★★a 1925, 1½¢ Harding, imperf. (Scott 576), a magnificent jumbo plate block of 6, including parts of 9 neighboring stamps, o.g., never hinged, Superb; with 2024 P.F. certificate graded **GEM 100 J**. SMQ for six 100J singles is \$750. Scott \$45. Estimate \$75 - 100



557 ★★ 1923, 2¢ Washington, imperf. (Scott 577), a jumbo pair with vertical guide line, o.g., never hinged, Superb; with 2015 P.S.E. certificate graded **GEM 100 J**. SMQ for two 100J singles is \$210. Estimate \$100 - 150



558 ★★a 1923, 2¢ Washington, imperf. (Scott 577), centerline block of 4, a spectacularly choice centerline block of 4 with hints of adjacent stamps, o.g., never hinged, Superb; with 2025 P.S.E. certificate graded **GEM 100**. SMQ is \$340 for four Gem 100 singles. Estimate \$150 - 200



559 ★★/★a 1923, 2¢ Washington, imperf. (Scott 577), a magnificent jumbo plate block of 6, including parts of 9 neighboring stamps, o.g., bottom center stamp is hinged, all others are n.h., Superb; with 2024 P.S.E. certificate graded **GEM 100 J**. SMQ is \$630 for six 100J singles. Scott \$30. Estimate \$60 - 80

1923-1925 Regular Issues, Rotary Press Printings



560 ★★ 1923, 1¢ Franklin, rotary press coil waste, perf. 11 x 10 (Scott 578), o.g., never hinged, Very Fine. Scott \$150.
Estimate \$80 - 120



561 ★★a 1923, 1¢ Franklin, rotary press coil waste, perf. 11 x 10 (Scott 578), block of 6, o.g., never hinged, Fine. Scott \$900.
Estimate \$150 - 200



562 ★★ 1923, 2¢ Washington, rotary press coil waste, perf. 11 x 10 (Scott 579), an outstandingly well centered gem, o.g., never hinged, Extremely Fine; with 2013 P.S.E. certificate. Scott \$140.
Estimate \$200 - 300



563 ★★ 1923, 2¢ Washington, rotary press coil waste, perf. 11 x 10 (Scott 579), o.g., never hinged, Fine to Very Fine. Scott \$140.
Estimate \$60 - 80



564 ★★ 1924, 2¢ Washington, rotary press printing, perf. 10 (Scott 583), exceptionally well centered, o.g., never hinged, Extremely Fine to Superb; with 2023 P.S.E. certificate graded **XF-SUP 95**. SMQ \$175.
Estimate \$100 - 150



565 ★★a 1925, 3¢ Lincoln, rotary press printing, perf. 10 (Scott 584), plate block of 4, o.g., never hinged, Fine to Very Fine. Scott \$425.
Estimate \$150 - 200



566 ★★ 1925, 4¢ Martha Washington, rotary press printing, perf. 10 (Scott 585), almost perfectly centered, o.g., never hinged, Extremely Fine to Superb; with 2021 P.S.E. certificate graded **XF-SUP 95**. SMQ \$225. Estimate \$150 - 200



567 ★★ 1925, 4¢ Martha Washington, rotary press printing, perf. 10 (Scott 585), essentially perfect centering, o.g., never hinged; a tiny natural paper inclusion, Extremely Fine to Superb; with 2002 P.S.E. certificate for block. Scott \$38. Estimate \$75 - 100



568 ★★ 1925, 4¢ Martha Washington, rotary press printing, perf. 10 (Scott 585), o.g., never hinged, Extremely Fine; with 2023 P.S.E. certificate graded **XF 90**. SMQ \$75. Estimate \$50 - 75



569 ★ 1925, 6¢ Garfield, rotary press printing, perf. 10 (Scott 587), o.g., very lightly hinged, Extremely Fine to Superb; with 2021 P.S.E. certificate graded **XF-SUP 95**. Unpriced by SMQ in this grade. SMQ for plain 95 is \$95, SMQ for 98 is \$95. Estimate \$40 - 60



570 ★★ 1926, 7¢ McKinley, rotary press printing, perf. 10 (Scott 588), o.g., never hinged, Very Fine to Extremely Fine; with 2006 P.S.E. certificate graded **VF-XF 85**, which mentions a tiny "natural paper inclusion". Scott \$26. SMQ \$75. Estimate \$50 - 75



571 ★★a 1926, 7¢ McKinley, rotary press printing, perf. 10 (Scott 588), plate block of 4, o.g., never hinged, Fine to Very Fine. Scott \$425. Estimate \$150 - 200



572 ★★a 1925, 10¢ Monroe, rotary press printing, perf. 10 (Scott 591), plate block of 4, o.g., never hinged (very minor gum line), Fine. Scott \$750. Estimate \$150 - 200



- 573 ★ 1923, 2¢ Washington, rotary press coil waste (Scott 595), o.g., very lightly hinged, Fine; with 2024 P.S.A.G. certificate. Scott \$240.
Estimate \$75 - 100



- 577 ★ 1929, 2¢ Washington, type II, horizontal rotary press coil (Scott 599A), joint line pair, fresh with deep color and razor-sharp lines, traces of badly disturbed o.g.; some perforation separations at top, Fine to Very Fine overall. Scott \$575.
Estimate \$150 - 200



- 574 ○ 1923, 2¢ Washington, rotary press coil waste (Scott 595), well centered; owner's handstamp on the reverse, Very Fine. Scott \$375.
Estimate \$200 - 300



- 578 ★★ 1924, 3¢ Lincoln, horizontal rotary press coil (Scott 600), a wonderfully choice gem pair, featuring gorgeous centering plus dazzling color and impression, o.g., never hinged, Superb; with 2021 P.S.E. certificate graded SUP 98. SMQ \$375.
Estimate \$200 - 300



- 575 ★★ 1925, 1½¢ Harding, horizontal rotary press coil (Scott 598), an exceptionally choice pair, o.g., never hinged, Extremely Fine to Superb; with 2024 P.S.E. certificate graded XF-SUP 95. SMQ \$120.
Estimate \$75 - 100



- 579 ★★ 1924, 3¢ Lincoln, horizontal rotary press coil (Scott 600), an exceptionally choice line pair, o.g., never hinged, Very Fine to Extremely Fine; with 2023 P.S.E. certificate graded VF-XF 85. SMQ \$60.
Estimate \$40 - 60



- 576 ★★ 1923, 2¢ Washington, type I, horizontal rotary press coil (Scott 599), o.g., never hinged, Superb; with 2010 P.S.E. certificate graded SUP 98. SMQ \$160.
Estimate \$100 - 150



- 580 ★★ 1924, 5¢ Roosevelt, horizontal rotary press coil (Scott 602), an exceptionally well centered pair, o.g., never hinged, Extremely Fine to Superb; with 2011 P.S.E. certificate graded XF-SUP 95. SMQ \$115.
Estimate \$75 - 100



581 ★★ 1924, 10¢ Monroe, horizontal rotary press coil (Scott 603), a perfectly centered pair, with dazzling color, o.g., never hinged, Superb; with 2006 P.S.E. certificate graded **SUP 98**. SMQ \$375. Estimate \$250 - 350



582 ★★ 1924, 10¢ Monroe, horizontal rotary press coil (Scott 603), line pair, a beauty with near perfect centering, o.g., never hinged, Extremely Fine; with 2015 P.S.E. certificate graded **XF 90**. Scott \$50. SMQ \$160. Estimate \$100 - 150



583 ★★ 1923, 2¢ Washington, vertical rotary press coil (Scott 606), a perfectly centered gem, o.g., never hinged, Superb; with 2008 P.S.E. certificate graded **SUP 98**. SMQ \$175. Estimate \$100 - 150



584 ★★ 1923, 2¢ Washington, vertical rotary press coil (Scott 606), a wonderfully well centered line pair, with vivid color, o.g., never hinged, Superb; with 2018 P.S.E. certificate graded **SUP 98**. SMQ \$525. Estimate \$350 - 500



585 ★★ 1923, 2¢ Washington, vertical rotary press coil (Scott 606), line pair, outstandingly well centered, o.g., never hinged, Extremely Fine; with 2020 P.S.E. certificate graded **XF 90**. SMQ \$75. Estimate \$50 - 75

1923-1930 Commemorative and Regular Issues



586 ★★ 1923, 2¢ Harding, flat plate printing (Scott 610), a wonderfully choice gem, perfect in every respect, o.g., never hinged, Superb; with 2024 P.S.E. certificate graded **SUP 98**. SMQ \$230. Estimate \$150 - 200



587 ★★ 1923, 2¢ Harding, imperf. (Scott 611), a huge jumbo pair, with parts of 10 neighboring stamps, o.g., never hinged, Superb; with 2016 P.S.E. certificate graded **GEM 100 J**. SMQ \$280. Estimate \$150 - 200



588 ★★a 1923, 2¢ Harding, imperf. (Scott 611), wide top plate block of 6, o.g., never hinged, Extremely Fine and choice. Scott \$90. Estimate \$80 - 120



589 ○ 1923, 2¢ Harding, imperf. (Scott 611), plate number single, a used gem with magnificent centering amid huge jumbo margins, Superb; with 2018 P.S.E. certificate graded **GEM 100 J**. SMQ \$165. Estimate \$100 - 150



590 ★★ 1924, 5¢ Huguenot-Walloon (Scott 616), beautifully centered, with bold color and vivid impression, o.g., never hinged, Extremely Fine to Superb; with 2004 P.S.E. certificate graded **XF-SUP 95**. SMQ \$250. Estimate \$180 - 240



591 ★★a 1924, 5¢ Huguenot-Walloon (Scott 616), plate block of 6, o.g., never hinged (natural gum skips along the bottom edge), Fine to Very Fine. Scott \$375. Estimate \$120 - 180



592 ★★ 1925, 2¢ Lexington-Concord (Scott 618), flawless, o.g., never hinged, Superb; with 2023 P.S.E. certificate graded **SUP 98**. SMQ \$190. Estimate \$100 - 150



593 ★★ 1925, 5¢ Lexington-Concord (Scott 619), o.g., never hinged (couple tiny gum skips), Extremely Fine; with 2008 P.S.E. certificate graded **XF 90**. Scott \$26. SMQ \$50.
Estimate \$40 - 60



597 ★★ 1926, 5¢ Ericsson (Scott 628), perfect in every respect, o.g., never hinged, Superb; with 2009 P.S.E. certificate graded **SUP 98**. SMQ \$180.
Estimate \$120 - 180



594 ★★a 1925, 2¢ Norse-American (Scott 620), top plate block of 8, o.g., never hinged; small inclusion on one stamp on reverse not visible from front, Fine to Very Fine. Scott \$275.
Estimate \$60 - 80



598 ★★ 1926, 5¢ Ericsson (Scott 628), o.g., never hinged, Extremely Fine to Superb; with 2005 P.S.E. certificate graded **XF-SUP 95**. SMQ \$55.
Estimate \$40 - 60



595 ★★ 1926, 13¢ Harrison (Scott 622), a wonderfully well centered gem, o.g., never hinged, Extremely Fine to Superb; with 2024 P.S.A.G. certificate graded **XF-SUP 95**. SMQ \$100.
Estimate \$75 - 100



599 ★★ 1926, White Plains souvenir sheet of 25 (Scott 630), well centered throughout, an unusually choice example, o.g., never hinged, Extremely Fine. Scott \$500. Estimate \$300 - 400



596 ★★ 1925, 17¢ Wilson (Scott 623), a flawless gem, outstandingly choice, o.g., never hinged, Superb; with 2021 P.S.E. certificate graded **SUP 98**. SMQ \$275. Estimate \$180 - 240



600 ★★ 1926, White Plains souvenir sheet of 25 (Scott 630), o.g., never hinged, Fine to Very Fine. Scott \$500. Estimate \$200 - 300



602 ★★a 1926-34, Rotary press definitives, perf. 11 x 10½, 1¢ to 10¢ complete (Scott 632-634, 635-642), set of 11, plus 5 extra, plate blocks of 4, nicer overall centering than normal for these, o.g., never hinged, mostly Very Fine. Scott \$384. Estimate \$150 - 200



601 ★★a 1926, 1½¢ Harding, rotary press printing, imperf. (Scott 631), a wonderfully choice gem in exhibition quality, with mathematically perfect centering and parts of 12 neighboring stamps, o.g., never hinged, Superb; with 2019 P.S.E. certificate graded **GEM 100 J**, the highest grade possible. SMQ for four GEM 100J singles is \$480. Estimate \$250 - 350



603 ★★ 1926, 2¢ Washington, type I, rotary press printing (Scott 634), an uncommonly choice stamp with perfect centering, o.g., never hinged, Superb; with 2013 P.S.E. certificate graded **SUP 98**. SMQ \$155. Estimate \$100 - 150



- 604 ★★a 1926, 2¢ Washington, type I, rotary press printing, recut ("long ear" variety) (Scott 634 var.), the center stamp in a wonderfully choice block of 9, o.g., never hinged, Extremely Fine; with 2023 P.S.E. certificate graded **XF 90**. SMQ for six XF 90 singles is \$270. Scott \$175+. Estimate \$150 - 200



- 605 ○ 1926, 2¢ Washington, type I, rotary press printing, carmine lake color error (Scott 634b), wavy machine cancel, Fine. Scott \$500. Estimate \$100 - 150



- 606 ★★ 1928, 2¢ Washington, type II, rotary press printing (Scott 634A), plate number single, well centered, o.g., stamp never hinged, hinged in selvaige only, Very Fine; with 2023 P.F. certificate graded **VF 80**. Scott \$600. SMQ \$500. Estimate \$350 - 500



- 607 ★★ 1927, 4¢ Martha Washington, rotary press printing (Scott 636), a perfectly centered gem, o.g., never hinged, Superb; with 2006 P.S.E. certificate graded **SUP 98 J**. SMQ \$400. Estimate \$300 - 400



- 608 ★★ 1931, 9¢ Jefferson, rotary press printing (Scott 641), a perfectly centered gem, wonderfully choice, o.g., never hinged, Superb; with 2023 P.S.E. certificate graded **SUP 98**. SMQ \$275. Estimate \$180 - 240

Only 5 stamps graded higher in PSE's Population Report.



- 609 ★★ 1927, 2¢ Vermont (Scott 643), o.g., never hinged, Superb; with 2006 P.S.E. certificate graded **SUP 98**. SMQ \$150. Estimate \$100 - 150



- 610 ★★ 1927, 2¢ Burgoyne (Scott 644), o.g., never hinged, Extremely Fine to Superb; with 2015 P.S.E. certificate graded **XF-SUP 95**. SMQ \$50. Estimate \$40 - 60



- 611 ★★ 1928, 5¢ Civil Aeronautics, plus 1932, 7¢ Washington Bicentennial (Scott 650, 712), two high grade stamps, o.g., never hinged, Extremely Fine to Superb; with 2021 and 2014 P.S.E. certificates graded **XF-SUP 95**. SMQ \$90. Estimate \$60 - 80



- 612 ★★ 1929, 2¢ Edison, rotary press printing (Scott 655), o.g., never hinged, Superb; with 2007 P.S.E. certificate graded **SUP 98**. SMQ \$225. Estimate \$150 - 200



- 613 ★★ 1929, 2¢ Edison, rotary press coil (Scott 656), o.g., never hinged, Extremely Fine to Superb; with 2023 P.S.E. certificate graded **XF-SUP 95**. SMQ \$110. Estimate \$75 - 100



- 614 ★★ 1929, 2¢ Edison, rotary press coil (Scott 656), a premium quality pair, o.g., never hinged, Extremely Fine; with 2024 P.S.E. certificate graded **XF 90**. Scott \$45. SMQ \$80. Estimate \$60 - 80



- 615 ★★ 1929, 2¢ Edison, rotary press coil (Scott 656), line strip of 4, with coil splice at left, beautifully well centered throughout, o.g., never hinged, Extremely Fine; with 2013 P.S.A.G. certificate. Scott \$155. Estimate \$75 - 100



- 616 ★★ 1929, 2¢ Sullivan Expedition (Scott 657), o.g., never hinged, Superb; with 2007 P.S.E. certificate graded **SUP 98**. SMQ \$130. Estimate \$80 - 120



Ex 617

- 617 ★★/★ 1929, Kans.-Nebr., 1¢ to 10¢ complete (Scott 658-679), set of 22, o.g., most are lightly hinged and even a few are n.h., Fine to Very Fine. Scott \$482+. Estimate \$100 - 150



Ex 618

- 618 ★★ 1929, Kans., 1¢ to 10¢ complete (Scott 658-668), set of 11, o.g., never hinged, Fine to Very Fine. Scott \$432. Estimate \$100 - 150



619 ★★ 1929, 6¢ Kans. (Scott 664), a superlative gem with essentially perfect centering, o.g., never hinged, Superb; with photocopy of 2000 P.F. certificate for block. Scott \$50.
Estimate \$75 - 100



622 ★★ 1929, 6¢ Nebr. (Scott 675), a fantastically choice gem, with essentially perfect centering and vibrant color, o.g., never hinged, Superb; with 2009 P.S.E. certificate graded **SUP 98**. Scott \$70. SMQ \$1,200. Estimate \$750 - 1,000



620 ○ 1929, 10¢ Kans. (Scott 668), precision centering and bright color, duplex cancel, Superb; with 2023 P.S.E. certificate graded **SUP 98**. SMQ is unpriced above the grade of 95, this is the highest grade awarded to a used example and it is shared by no others. Estimate \$500 - 750

Ex-Porcellus where it sold for an impressive \$1,100.



623 ★★ 1930, 2¢ Battle of Braddock's Field (Scott 688), o.g., never hinged, Superb; with 2011 P.S.E. certificate graded **SUP 98**. SMQ \$240. Estimate \$180 - 240



624 ★★ 1930, 2¢ Von Steuben (Scott 689), o.g., never hinged, Superb; with 2011 P.S.E. certificate graded **SUP 98**. SMQ \$175. Estimate \$100 - 150



#677
Grant



#678
Jefferson NJ V



#679
Monroe NJ V

Ex 621

621 ★★ 1929, Nebr., 1¢ to 10¢ complete (Scott 669-679), set of 11, o.g., never hinged (except #677), Fine to Very Fine. Scott \$501. Estimate \$100 - 150

1931-1936 Issues



625 ★★ 1931, Rotary press definitives, 11¢ to 50¢ complete (Scott 692-701), set of 10, o.g., never hinged, Very Fine. Scott \$137.
Estimate \$75 - 100



Ex 626

626 ★★a 1931, Rotary press definitives, 11¢ to 50¢ complete (Scott 692-701), set of 10, plate blocks of 4, o.g., never hinged, Fine to Very Fine. Scott \$678.
Estimate \$200 - 300



627 ★★ 1931, 20¢ Golden Gate, rotary press printing (Scott 698), a magnificent perfectly centered gem, o.g., never hinged, Superb; with 2014 P.S.E. certificate graded SUP 98. SMQ \$325.
Estimate \$200 - 300



628 ★★ 1931, 25¢ Niagara Falls, rotary press printing (Scott 699), o.g., never hinged, Extremely Fine to Superb; with 2023 P.S.E. certificate graded XF-SUP 95. SMQ \$130.
Estimate \$80 - 120



629 (★) 1931, 25¢ Niagara Falls, rotary press printing (Scott 699), regummed, Superb; with 2016 P.S.E. certificate graded SUP 98 J.
Estimate \$40 - 60



630 ★★ 1931, 2¢ Red Cross (Scott 702), perfect centering amid lavish margins, o.g., never hinged, Superb; with 2015 P.S.E. certificate graded SUP 98 J. SMQ \$225.
Estimate \$150 - 200



631 ★★/★a 1932, Washington Bicentennial complete (Scott 704-715), set of 12, plate blocks of 4, o.g., 3¢-8¢ are never hinged, Fine to Very Fine. Scott \$315.
Estimate \$75 - 100



632 ★★ 1932, 1¢ Washington Bicentennial (Scott 705), o.g., never hinged, Superb; with 2005 P.S.E. certificate graded **SUP 98**. SMQ \$175.
Estimate \$100 - 150



636 ★★ 1932, 3¢ Washington, rotary press printing, horizontal coil (Scott 721), an outstandingly choice line pair, o.g., never hinged, Extremely Fine to Superb; with 2023 P.S.E. certificate graded **XF-SUP 95**. SMQ \$300. Estimate \$200 - 300



633 ★★ 1932, 3¢ Washington Bicentennial (Scott 708), o.g., never hinged, Superb; with 2012 P.S.E. certificate graded **SUP 98**. SMQ \$175.
Estimate \$100 - 150



637 ★★ 1932, 3¢ Washington, rotary press printing, vertical coil (Scott 722), an exceptionally well centered pair, o.g., never hinged, Extremely Fine to Superb; with 2016 P.S.E. certificate graded **XF-SUP 95**. SMQ \$175.
Estimate \$100 - 150



634 ★★ 1932, 6¢ Washington Bicentennial (Scott 711), o.g., never hinged, Superb; with 2023 P.S.E. certificate graded **SUP 98**. SMQ \$175.
Estimate \$100 - 150



638 ★★ 1932, 3¢ Washington, rotary press printing, vertical coil (Scott 722), an impeccably centered line pair, o.g., never hinged, Superb; with 2023 P.S.E. certificate graded **SUP 98**. SMQ \$600.
Estimate \$350 - 500



635 ★★ 1932, 2¢ Arbor Day (Scott 717), o.g., never hinged, Superb; with 2008 P.S.E. certificate graded **SUP 98**. SMQ \$125.
Estimate \$80 - 120



639 ★★ 1932, 6¢ Garfield, rotary press printing, horizontal coil (Scott 723), a remarkably well centered pair, with dazzling color, o.g., never hinged, Extremely Fine to Superb; with 2024 P.F. and 2022 P.S.E. certificates both graded **XF-SUP 95**. SMQ \$225. Estimate \$150 - 200



643 ○ 1933-34, 1¢ and 3¢ A.P.S., and 1¢ Trans-Mississippi, singles from souvenir sheets (Scott 730a, 730a, 751a), plus 1934, Philatelic Exposition, single from souvenir sheet, a cute trio of jumbo margined stamps, machine cancels, Superb; with 2024 P.F. certificates graded **SUP 98**. Estimate \$75 - 100



640 ★★ 1933, 3¢ Georgia Bicentennial (Scott 726), o.g., never hinged, Superb; with 2006 P.S.E. certificate graded **SUP 98**. SMQ \$150. Estimate \$100 - 150



644 ★★ 1933, 3¢ Byrd Antarctic (Scott 733), o.g., never hinged, Superb; with 2007 P.S.E. certificate graded **SUP 98**. SMQ \$115. Estimate \$75 - 100



641 ★★ 1933, 1¢ Century of Progress (Scott 728), o.g., never hinged, Superb; with 2008 P.S.E. certificate graded **SUP 98**. SMQ \$180. Estimate \$120 - 180



645 ★★ 1933, 5¢ Kosciuszko (Scott 734), o.g., never hinged, Superb; with 2010 P.S.E. certificate graded **SUP 98**. SMQ \$175. Estimate \$100 - 150



642 ★★ 1933, 3¢ Century of Progress (Scott 729), o.g., never hinged, Superb; with 2007 P.S.E. certificate graded **SUP 98**. SMQ \$200. Estimate \$150 - 200



646 (★) 1934, 3¢ National Stamp Exhibition, single from souvenir sheet (Scott 735a), without gum as issued, Superb; with 2015 P.S.E. certificate graded **GEM 100**. SMQ \$60.
Estimate \$40 - 60



649 ★★ 1934-55, a high grade group of 7 (Scott 744//1069), including Sc. #744, 775, 842 line pair, 995, 1010, 1068 and 1069; an impressive offering! o.g., never hinged, Superb; all with encapsulated P.S.E. certificates graded **SUP 98**. SMQ \$950.
Estimate \$300 - 400



647 ★★ 1934, 3¢ Mother's Day, rotary press printing (Scott 737), o.g., never hinged, Superb; with 2007 P.S.E. certificate graded **SUP 98**. SMQ \$130.
Estimate \$80 - 120



650 ★★ 1934, 8¢ Zion National Park, perforated (Scott 747), o.g., never hinged, Superb; with 2024 P.S.A.G. certificate graded **SUP 98**. SMQ \$120.
Estimate \$80 - 120



648 ★★ 1934, 3¢ Mother's Day, flat plate printing (Scott 738), o.g., never hinged, Superb; with 2011 P.S.E. certificate graded **SUP 98**. SMQ \$135.
Estimate \$80 - 120



651 (★) 1935, 3¢ Mother's Day, imperf. (Scott 754), huge jumbo margins, without gum as issued, Superb; with 2013 P.S.E. certificate graded **GEM 100 J**. SMQ \$75 for plain 100.
Estimate \$60 - 80



652 (★)a 1935, 3¢ Mother's Day, imperf. (Scott 754), centerline block of 4, without gum as issued, Superb; with 2022 P.S.E. certificate graded **GEM 100 J**. SMQ for four plain Gem 100 singles is \$300. Estimate \$150 - 200



655 (★)a 1935, National Parks, imperf., 1¢ to 10¢ complete (Scott 756-765), set of 10, wide top plate blocks of 6, plus Scott #754, 755 and 771, without gum as issued, Extremely Fine. Scott \$332. Estimate \$120 - 180



653 ★★ 1935, 3¢ Wisconsin, imperf. (Scott 755), a jumbo gem showing parts of 8 adjacent stamps, o.g., never hinged, Superb; with 2022 P.S.E. certificate graded **GEM 100J**. SMQ \$120. Estimate \$80 - 120



654 (★) 1935, 3¢ Wisconsin, imperf. (Scott 755), a gem pair, without gum as issued, Superb; with 2014 P.S.E. certificate graded **GEM 100 J**. SMQ for two GEM 100 singles is \$150. Estimate \$100 - 150



656 (★) 1935, 8¢ Zion National Park, imperf. (Scott 763), plate number single, a beautiful jumbo showing parts of 5 adjacent stamps, without gum as issued, Superb; with 2023 P.S.E. certificate graded **GEM 100 J**. SMQ \$85 for plain 100. Estimate \$75 - 100



- 657 (★) 1935, 10¢ Great Smoky Mountains, imperf. (Scott 765), plate number single, a lovely jumbo showing parts of 5 adjacent stamps, without gum as issued, Superb; with 2023 P.S.E. certificate graded **GEM 100 J**. SMQ \$85 for plain 100. Estimate \$75 - 100



- 658 (★)a 1935, 3¢ Century of Progress, single from souvenir sheet (Scott 767a), center block of 4 with crossed gutters, without gum as issued, Superb; with 2023 P.S.E. certificate graded **GEM 100 J**. SMQ for four GEM 100 singles is \$220. Estimate \$100 - 150



- 659 (★) 1935, 16¢ Airmail Special Delivery, imperf. (Scott 771), a jumbo plate number single, showing parts of 5 adjacent stamps, without gum as issued, Superb; with 2023 P.S.E. certificate graded **GEM 100 J**. SMQ \$75. Estimate \$50 - 75



- 660 ★★ 1935-56, a group of 19 superb graded commemoratives (Scott 775//1081), includes Sc. #775, 853, 857, 878, 909c, 911 var., 933, 937, 940, 943, 947, 950, 952, 954, 959, 961, 966, 1010 and 1081, o.g., never hinged, Superb; all with 2024 P.F. certificates graded **SUP 98**. SMQ \$1,165. Estimate \$350 - 500



- 661 ★★ 1936, 3¢ Arkansas Centennial (Scott 782), o.g., never hinged, Superb; with 2023 P.S.E. certificate graded **SUP 98**. SMQ \$125. Estimate \$80 - 120

1938-1939 Presidential Issue



662 ★★a 1938, Presidentials, 1/2¢ to \$5 complete (Scott 803-834), set of 32, blocks of 4 (\$1-\$5 high values are centerline blocks), well centered throughout, o.g., never hinged, Very Fine. Scott \$524. Estimate \$200 - 300



663 ★★ 1938-47, a group of 3 superlative stamps (Scott 806, 831, C33), including Sc. #806, 831 and C33, o.g., never hinged, Extremely Fine to Superb; each with 2024 P.F. certificate graded **XF-SUP 95**. SMQ \$135. Estimate \$50 - 75



664 ★★ 1938, 21¢ Chester A. Arthur (Scott 826), o.g., never hinged, Superb; with encapsulated P.S.E. certificate graded SUP 98. SMQ \$70. Estimate \$50 - 75



665 ★★a 1938-66, a selection of 5 high denomination plate blocks of 4 (Scott 831//1295), including Sc. #831, 1052, 1053, 1294 and 1295, o.g., never hinged, Extremely Fine. Scott \$309. Estimate \$100 - 150



666 ★★a 1938, Presidentials, \$1 to \$5 high values (Scott 832-834), set of 3, centerline blocks of 4, o.g., never hinged, Very Fine. Scott \$463. Estimate \$150 - 200

UNITED STATES: 1938-1939 Presidential Issue



667 ★★a 1938, Presidentials, \$1 to \$5 high values (Scott 832-834), set of 3, plate blocks of 4, o.g., never hinged, Very Fine to Extremely Fine. Scott \$443. Estimate \$180 - 240



668 ★★ 1938, \$1 Wilson (Scott 832), o.g., never hinged, Extremely Fine to Superb; with 2024 P.F. and 2022 P.S.E. certificates graded **XF-SUP 95**. SMQ \$85. Estimate \$60 - 80



669 ★★/★a 1954, \$1 Wilson, bright magenta & black (Scott 832g), plate block of 4, o.g., stamps never hinged, hinged in selvage only, Fine to Very Fine. Scott \$400. Estimate \$100 - 150



670 ★a 1954, \$1 Wilson, bright magenta & black (Scott 832g), two plate blocks of 4, first block o.g., one stamp is hinged, all others n.h.; second block is n.h., Fine to Very Fine; top plate block with 2013 P.S.E. certificate. Scott \$800. Estimate \$200 - 300



671 ★★ 1938, \$5 Coolidge (Scott 834), o.g., never hinged, Very Fine. Scott \$75. Estimate \$40 - 60



672 ★★ 1939, 1 1/2¢ Martha Washington, horizontal coil (Scott 840), a wonderfully choice line pair, o.g., never hinged, Superb; with 2024 P.F. certificate graded **SUP 98**. SMQ \$275. Estimate \$180 - 240



673 ★★ 1939, 2¢ John Adams, horizontal coil (Scott 841), a beautifully well centered pair, o.g., never hinged, Extremely Fine to Superb; with 2022 P.S.E. certificate graded **XF-SUP 95**. SMQ \$65. Estimate \$40 - 60



676 ★★ 1939, 4¢ Madison, horizontal coil (Scott 843), o.g., never hinged, Superb; with 2007 P.S.E. certificate graded **SUP 98**. SMQ \$125. Estimate \$80 - 120



674 ○ 1938-69, a group of 11 superb graded used stamps (Scott 842//1373), including Sc. #842 PR (XF-SUP 95), 851 PR, 961, 987, 1027, 1087, 1105, 1120, 1171, 1246 and 1373; an interesting group, most with neat machine cancels, Superb; all with 2024 P.F. certificates graded **SUP 98** except as noted. Estimate \$150 - 200



677 ★★ 1939, 4¢ Madison, horizontal coil (Scott 843), a beautifully well centered pair, o.g., never hinged, Superb; with 2023 P.S.E. certificate graded **SUP 98**. SMQ \$225. Estimate \$150 - 200



678 ★★ 1939, 4¢ Madison, horizontal coil (Scott 843), line pair, o.g., never hinged, Very Fine to Extremely Fine; with 2024 Crowe certificate graded **VF-XF 85**. SMQ \$55. Estimate \$40 - 60



675 ★★ 1939, 3¢ Jefferson, horizontal coil (Scott 842), o.g., never hinged, Superb; with 2012 P.S.E. certificate graded **GEM 100**. SMQ \$275. Estimate \$180 - 240



679 ★★ 1939, 4½¢ White House, horizontal coil (Scott 844), o.g., never hinged, Superb; with 2007 P.S.E. certificate graded **SUP 98**. SMQ \$100. Estimate \$75 - 100



680 ★★ 1939, 5¢ Monroe, horizontal coil (Scott 845), a perfectly centered pair, o.g., never hinged, Superb; with 2023 P.S.E. certificate graded **SUP 98**. SMQ \$200. Estimate \$150 - 200



683 ★★ 1939, 1 1/2¢ Martha Washington, vertical coil (Scott 849), a gorgeous pair, o.g., never hinged, Extremely Fine to Superb; with 2023 P.S.E. certificate graded **XF-SUP 95**. SMQ \$135. Estimate \$75 - 100



681 ★★ 1939, 6¢ John Quincy Adams, horizontal coil (Scott 846), an unusually well centered line pair, o.g., never hinged, Extremely Fine to Superb; with 2022 P.S.E. certificate graded **XF-SUP 95**. SMQ \$100. Estimate \$75 - 100



684 ★★ 1939, 2¢ John Adams, vertical coil (Scott 850), o.g., never hinged, Superb; with 2021 P.F. certificate graded **GEM 100**. SMQ is \$400 for 98J, unpriced in this extremely lofty grade. Estimate \$400 - 600



682 ★★ 1939, 1 1/2¢ Martha Washington, vertical coil (Scott 849), an outstandingly well centered pair, o.g., never hinged, Superb; with 2009 P.S.E. certificate graded **SUP 98**. SMQ \$325. Estimate \$200 - 300

1939-2013 Issues



- 685 ★★ 1939, 3¢ Printing Tercentenary and 1950, 3¢ National Capital: White House (Scott 857, 990), two lovely commemoratives with essentially perfect centering, o.g., never hinged, Superb; both with 2024 P.S.E. certificates graded **SUP 98**. SMQ \$105. Estimate \$75 - 100



- 686 ☒ 1940, Famous Americans complete (Scott 859-893), 35 unique covers, each with matching presidential cachets; only a few imaged on the website, overall Fine to Very Fine. Scott \$200 ++. Estimate \$50 - 75



- 687 ☒ 1940, Famous Americans complete on FDC's (Scott 859-893), set of 35 unique covers, plus 25 extras; a few imaged to give a flavor of the lot, overall Fine to Very Fine. Scott \$200 ++. Estimate \$50 - 75



- 688 ★★ 1940, 3¢ Pony Express (Scott 894), o.g., never hinged, Superb; with 2010 P.S.E. certificate graded **SUP 98**. SMQ \$80. Estimate \$60 - 80



- 689 ★★ 1940, 3¢ Wyoming Statehood and 3¢ Coronado Expedition (Scott 897, 898), o.g., never hinged, Superb; with 2014 and 2009 P.S.E. certificates graded **SUP 98**. SMQ \$120. Estimate \$80 - 120



690 ★★ 1940, 3¢ Coronado Expedition (Scott 898), o.g., never hinged, Superb; with 2012 P.S.E. certificate graded **SUP 98**. SMQ \$70.
Estimate \$50 - 75



694 ★★ 1945, 3¢ Florida Statehood (Scott 927), o.g., never hinged, Superb; with 2024 P.F. certificate graded **SUP 98**. SMQ \$120.
Estimate \$75 - 100

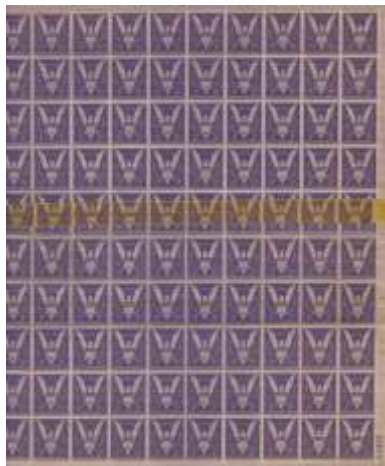

691 ★★ 1942, 3¢ Win the War, a full pane of 50 with Post Office splicing on 2 rows (Scott 905), most unusual, o.g., never hinged, Fine to Very Fine.
Estimate \$100 - 150



695 ★★ 1945, 3¢ United Nations (Scott 928), o.g., never hinged, Superb; with 2024 P.F. certificate graded **GEM 100**. SMQ \$65 for 98.
Estimate \$60 - 80



696 ★★ 1945, 3¢ Texas Statehood (Scott 938), o.g., never hinged, Superb; with 2020 P.S.E. certificate graded **SUP 98**. SMQ \$85.
Estimate \$60 - 80



692 ★★ 1943, 5¢ Overrun Countries: Poland (Scott 909), o.g., never hinged, Superb; with P.S.E. encapsulated certificate graded **GEM 100**. SMQ \$110.
Estimate \$60 - 80



697 ★★ 1946, 3¢ Tennessee Statehood (Scott 941), o.g., never hinged, Superb; with 2024 P.F. certificate graded **SUP 98**. SMQ \$105.
Estimate \$75 - 100



693 ★★ 1943, 5¢ Overrun Countries: Czechoslovakia (Scott 910), o.g., never hinged, Superb; with 2024 P.F. certificate graded **GEM 100**. SMQ \$125.
Estimate \$80 - 120



698 ★★ 1946, 3¢ Iowa Statehood (Scott 942), o.g., never hinged, Superb; with 2024 P.F. certificate graded **SUP 98**. SMQ \$95.
Estimate \$60 - 80



702 ★★ 1948, 3¢ Mississippi Territory (Scott 955), o.g., never hinged, Superb; with 2024 P.F. certificate graded **SUP 98**. SMQ \$110.
Estimate \$75 - 100



699 ★★ 1947, 3¢ Thomas Edison (Scott 945), o.g., never hinged, Superb; with 2009 P.S.E. certificate graded **GEM 100**. SMQ \$150.
Estimate \$100 - 150



703 ★★ 1948, 3¢ Harlan F. Stone (Scott 965), o.g., never hinged, Superb; with 2024 P.F. certificate graded **SUP 98**. SMQ \$95.
Estimate \$60 - 80



700 ★★ 1947, 3¢ U.S. Frigate Constitution (Scott 951), o.g., never hinged, Superb; with 2024 P.F. certificate graded **SUP 98**. SMQ \$80.
Estimate \$60 - 80



704 ★★ 1948, 3¢ Fort Kearny (Scott 970), o.g., never hinged, Superb; with 2024 P.F. certificate graded **SUP 98**. SMQ \$125.
Estimate \$80 - 120



701 ★★ 1948, 3¢ George Washington Carver (Scott 953), o.g., never hinged, Superb; with 2024 P.F. certificate graded **SUP 98**. SMQ \$85.
Estimate \$60 - 80



705 ★★ 1948, 3¢ Volunteer Firemen (Scott 971), o.g., never hinged, Superb; with 2024 P.F. certificate graded **SUP 98**. SMQ \$125.
Estimate \$80 - 120



706 ★★ 1948, 3¢ Indian Centennial (Scott 972), o.g., never hinged, Superb; with 2024 P.F. certificate graded **SUP 98**. SMQ \$95.
Estimate \$60 - 80



707 ★★ 1948, 3¢ Rough Riders (Scott 973), o.g., never hinged, Superb; with 2024 P.F. certificate graded **SUP 98**. SMQ \$85.
Estimate \$60 - 80



708 ★★ 1948, 3¢ Fort Bliss (Scott 976), o.g., never hinged, Superb; with 2024 P.F. certificate graded **SUP 98**. SMQ \$100. Estimate \$75 - 100



709 ★★ 1949, 3¢ Annapolis Tercentenary (Scott 984), o.g., never hinged, Superb; with 2021 P.S.A.G. certificate graded **SUP 98**. SMQ \$80.
Estimate \$60 - 80



710 ★★ 1949, 3¢ Annapolis Tercentenary and 1950, 3¢ Samuel Gompers (Scott 984, 988), two commemoratives with outstandingly choice centering, o.g., never hinged, Extremely Fine to Superb; both with 2024 P.S.E. certificates graded **XF-SUP 95**. SMQ \$70. Estimate \$50 - 75



711 ★★ 1951, 3¢ United Confederate Veterans (Scott 998), o.g., never hinged, Superb; with 2024 P.F. certificate graded **SUP 98**. SMQ \$95.
Estimate \$75 - 100



712 ★★ 1952, 3¢ B. & O. Railroad (Scott 1006), o.g., never hinged, Superb; with 2024 P.F. certificate graded **SUP 98**. SMQ \$100.
Estimate \$75 - 100



713 ★★ 1952, 3¢ American Automobile Association (Scott 1007), o.g., never hinged, Superb; with 2014 P.S.E. certificate graded **GEM 100**. SMQ \$175. Estimate \$100 - 150



- 714 ★★ 1952, 3¢ Grand Coulee Dam (Scott 1009), o.g., never hinged, Superb; with 2024 P.F. certificate graded **SUP 98**. SMQ \$70. Estimate \$50 - 75



- 715 ★★ 1952-69, a group of 15 superb graded commemoratives (Scott 1009//1386), including Sc. #1009, 1010, 1015, 1081, 1082, 1083, 1084, 1086, 1087, 1088, 1098, 1128, 1134, 1185 and 1386, o.g., never hinged, Superb; all with 2024 P.F. certificates graded **SUP 98**. SMQ \$995. Estimate \$300 - 400



- 716 ★★ 1952, 3¢ Lafayette (Scott 1010), o.g., never hinged, Superb; with 2024 P.F. certificate graded **SUP 98**. SMQ \$65. Estimate \$40 - 60



- 717 ○ 1938-56, a group of 4 GEM 100's (Scott 822//1074), including Sc. #1010 which has an SMQ value of \$275 for a 98; the other three (#822, 991 and 1074) are unpriced in SMQ, a great opportunity to acquire some wonderful gems, each with neat machine cancels, Superb; all with 2024 P.F. certificates graded **GEM 100**. Estimate \$200 - 300



- 718 ★★ 1952, 3¢ Newspaper Boys and 3¢ Red Cross (Scott 1015-1016), o.g., never hinged, Superb; with 2013 and 2007 P.S.E. certificates graded **SUP 98**. SMQ \$100. Estimate \$60 - 80



- 719 ★★ 1953, 3¢ Ohio Statehood (Scott 1018), o.g., never hinged, Superb; with 2024 P.F. certificate graded **SUP 98**. SMQ \$110. Estimate \$75 - 100



- 720 ★★ 1953, 3¢ Louisiana Purchase (Scott 1020), o.g., never hinged, Superb; with 2024 P.F. certificate graded **GEM 100**. SMQ \$150. Estimate \$100 - 150



- 721 ★★ 1955, 1/2¢ Franklin, wet printing (Scott 1030), outstandingly well centered, o.g., never hinged, Superb; with 2024 P.F. certificate graded **SUP 98**. SMQ \$200. Estimate \$150 - 200



- 722 ★★ 1956, 9¢ Alamo (Scott 1043), plate number single, o.g., never hinged, Extremely Fine to Superb; with 2021 P.S.E. certificate graded **XF-SUP 95**. SMQ \$120. Estimate \$80 - 120



- 723 ★★ 1955, 40¢ Marshall, wet printing (Scott 1050), o.g., never hinged, Superb; with 2023 P.S.E. certificate graded **SUP 98**. SMQ \$160. Estimate \$100 - 150



- 724 ★★a 1956, \$5 Hamilton (Scott 1053), plate block of 4, o.g., never hinged, Very Fine. Scott \$210. Estimate \$75 - 100



- 725 ★★ 1958, 4¢ Lincoln, horizontal coil, small perf holes, dry printing (Scott 1058 var.), a spectacularly choice line pair, o.g., never hinged, Superb; with 2024 P.S.E. certificate graded **SUP 98**, only two graded higher. SMQ \$260. Estimate \$180 - 240



- 726 ★ 1957, 3¢ Polio (Scott 1087), o.g., hinged, Superb; with 2022 P.S.E. certificate graded **GEM 100 J**. Estimate \$75 - 100



727 ★★ 1957, 3¢ Architects (Scott 1089), o.g., never hinged, Superb; with 2014 P.S.E. certificate graded **GEM 100**. SMQ \$160.
Estimate \$100 - 150



728 ★★ 1957, 3¢ International Naval Review (Scott 1091), o.g., never hinged, Superb; with 2014 P.S.E. certificate graded **GEM 100**. SMQ \$165.
Estimate \$100 - 150



729 ★★ 1957, 3¢ Religious Freedom (Scott 1099), o.g., never hinged, Superb; with 2014 P.S.E. certificate graded **GEM 100**. SMQ \$150.
Estimate \$100 - 150



730 ★★ 1958, 3¢ Gardening (Scott 1100), o.g., never hinged, Superb; with 2013 P.S.E. certificate graded **GEM 100**. SMQ \$160.
Estimate \$100 - 150



731 ★★ 1958-62, a group of 4 superb graded stamps (Scott 1122//1207), including 1958, 4¢ Forest Conservation; 1959, 4¢ Dr. Ephraim McDowell; 1960, 4¢ Wheels of Freedom; and 1962, 4¢ Winslow Homer, o.g., never hinged, Superb; with 2024 P.F. certificates graded **SUP 98**. SMQ \$240.
Estimate \$150 - 200



732 ★★ 1959, 4¢ Champion of Liberty: Ernst Reuter (Scott 1136), o.g., never hinged, Superb; with 2024 P.F. certificate graded **SUP 98**. SMQ \$80.
Estimate \$60 - 80



733 ★★ 1960, 4¢ Champion of Liberty: Thomas Masaryk (Scott 1147), o.g., never hinged, Superb; with 2024 P.F. certificate graded **GEM 100**. SMQ \$180.
Estimate \$120 - 180



734 ★★ 1960, 4¢ Champion of Liberty: Jan Paderewski (Scott 1159), o.g., never hinged, Superb; with 2024 P.F. certificate graded **SUP 98**. SMQ \$80. Estimate \$60 - 80



735 ★★ 1960, 4¢ Champion of Liberty: Gustaf Mannerheim (Scott 1165), o.g., never hinged, Superb; with 2024 P.F. certificate graded **GEM 100**. SMQ \$225. Estimate \$150 - 200



736 ★★ 1962, 4¢ New Mexico Statehood (Scott 1191), o.g., never hinged, Superb; with 2024 P.F. certificate graded **GEM 100**. SMQ \$65 for a 98. Estimate \$50 - 75



737 ★★ 1964, 5¢ Sam Houston (Scott 1242), o.g., never hinged, Superb; with 2014 P.S.E. certificate graded **SUP 98**. SMQ \$80. Estimate \$60 - 80



738 ★★ 1964, 5¢ John F. Kennedy (Scott 1246), o.g., never hinged, Superb; with 2014 P.S.E. certificate graded **SUP 98**. SMQ \$75. Estimate \$50 - 75



739 ★★ 1964, 5¢ Register & Vote (Scott 1249), o.g., never hinged, Superb; with 2023 P.F. certificate graded **SUP 98**. SMQ \$80. Estimate \$60 - 80



740 ★★ 1965, 4¢ Lincoln, tagged (Scott 1282a), plate number single, o.g., never hinged, Superb; with 2014 P.S.E. certificate graded **SUP 98**. SMQ \$95. Estimate \$75 - 100



743 ★★ 1972-77, a selection of 3 different issues in full panes, *dramatically misperfed*, including varieties of #1455 (8¢ Family Planning), 1478 (10¢ Bicentennial) and 1720 (13¢ Bicentennial), o.g., never hinged, Fine to Very Fine. Estimate \$300 - 400



741 ★★a 1967, 5¢ Washington, redrawn, *major misperf.* (Scott 1283B), perforations shifted far to the right, complete sheet of 100, o.g., never hinged, Very Fine for this. Estimate \$250 - 350



744 ★★ 1973-2000, a group of 19 superb graded stamps (Scott 1502//3389), including Scott #1502, 2004, 2170, 2182, 2188, 2248, 2404, 2421, 2532, 2537, 2628c, 2701, 2703, 2766, 2967, 3143 (GEM 100 - lightly hinged), 3144, 3167 (GEM 100 - lightly hinged), and 3389 (lightly hinged); a great opportunity to add high quality modern items to your collection! o.g., never hinged, Superb; with 2013-2022 P.S.E. or P.S.A.G. certificates graded **SUP 98** except as noted. Estimate \$250 - 350



742 ★★ 1973, 40¢ Thomas Paine, tagged (Scott 1292a), o.g., never hinged, Superb; with 2007 P.S.E. certificate graded **SUP 98**. SMQ \$95. Estimate \$75 - 100



745 ★★ 1979, \$1 Rush Lamp, *brown (en-graved) omitted (Scott 1610a)*, a flawless gem example of this scarce error, o.g., never hinged, Superb; with 2002 P.S.E. certificate graded **SUP 98**. Scott \$175. Estimate \$200 - 300



748 ✉ 1983, 20¢ Brooklyn Bridge, on a beautiful handpainted Dorothy Knapp FDC (Scott 2041), immaculate and Very Fine. Weisz 2041-2. Estimate \$200 - 300



746 ★★ 1981, 18¢ Flag & Lighthouse, horizontal coil (Scott 1891), a perfect pair, o.g., never hinged, Superb; with 2010 P.S.E. certificate graded **SUP 98**. Estimate \$80 - 120



747 ★★ 1983, \$9.35 Eagle and Moon (Scott 1909), an impressive high value stamp, o.g., never hinged, Superb; with 2013 P.S.E. certificate graded **SUP 98**, only 3 graded higher. SMQ \$175. Estimate \$100 - 150



749 ○ 1989-2007, a group of 19 modern used high grade stamps (Scott 2434//4178), including Sc. #2434 (Gem 100), #2468 (Gem 100), #2543, #2592, #2624b, #2630, #3000R, #3036, #3188 (Gem 100), #3227, #3235r, #3372, #3445, #3523, #3647, #3773, #3934, and #4178; all are Superb 98 unless otherwise noted! various cancels, Superb; all with 2023 P.F. certificates graded **Superb 98 or Gem 100**. Estimate \$200 - 300



750 ★★a 1990, \$2 Bobcat, *black (engraved) omitted (Scott 2482a)*, plate block of 4, o.g., never hinged, Very Fine. Scott \$800 as 4 singles. Estimate \$300 - 400



751 ★★a 1990, \$2 Bobcat, *black (engraved) omitted (Scott 2482a)*, plate block of 10, o.g., never hinged, Very Fine. Scott \$2,000 as 10 singles. Estimate \$750 - 1,000



752 ★★ 1993, \$2.90 Futuristic Space Shuttle (Scott 2543), o.g., never hinged, Superb; with 2020 P.S.A.G. certificate graded **SUP 98**. SMQ \$80. Estimate \$50 - 75



753 ★★ 1991 (29¢) Christmas (Santa in Chimney), plate block of 6, *imperf. vertically (Scott 2579a)*, o.g., never hinged, Very Fine. Scott \$350 as 2 pairs. Estimate \$200 - 300



754 ★★ 1992, 50¢ Voyages of Columbus, single from souvenir sheet (Scott 2626c), o.g., never hinged, Superb; with 2024 P.S.A.G. certificate graded **SUP 98** plus a missing PSE cert #114109 also graded SUP 98. SMQ \$100. Estimate \$75 - 100

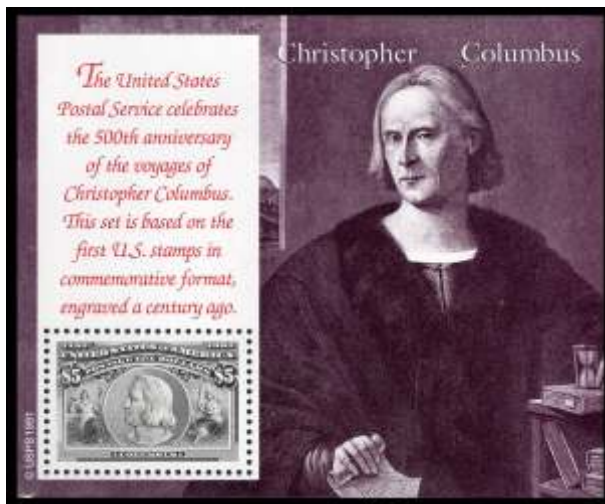

755 ★★ 1992, Voyages of Columbus, souvenir sheet of 1, "Christopher Columbus" (Scott 2629), o.g., never hinged, Superb; with 2015 P.S.E. certificate graded **SUP 98**, only 3 graded higher. Estimate \$50 - 75



757 ★★ 1996, \$6.40 Booklet, with 2 panes of 32¢ Flag over Porch, die cut 9.8, **major perf. shift** (Scott BK228 var.), plate 11111, each pane with right column *imperf. at left*, o.g., never hinged, Very Fine, rare. Estimate \$400 - 600

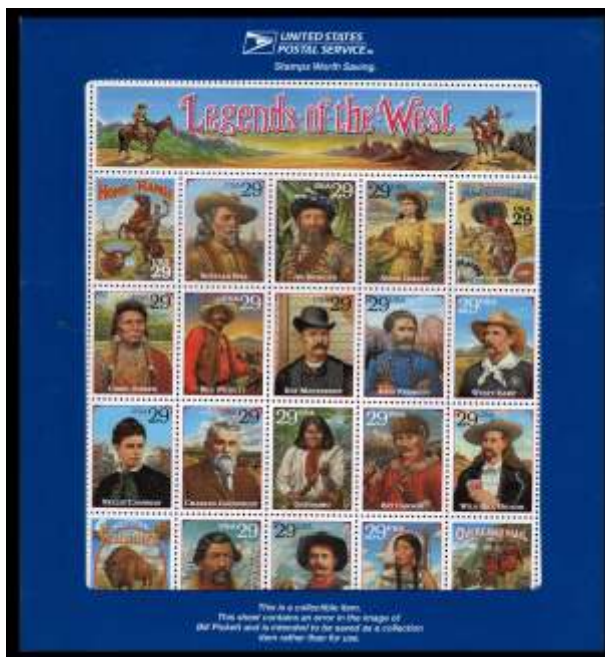

756 ★★ 1994, Legends of the West, recalled, miniature sheet of 20 (Scott 2870), still in the unopened original packing by the U.S.P.S., accompanied by an 80 page hard bound book (in the original book wrapper) entitled "Legends of the West" which includes an introduction by Roy Rogers and detailed information about each featured legend, along with a non-recalled miniature sheet of 20, o.g., never hinged, Very Fine. Scott \$125 ++. Estimate \$80 - 120



758 ★★ 1998, Bi-Color Re-Issue of the 1898 Trans-Miss. Stamp Designs (Scott 3209), 8 graded values including a-i missing only the #3209e, o.g., never hinged, Superb; each with P.S.E. **encapsulated** certificate graded SUP 98. SMQ \$680. Estimate \$180 - 240



759 ★★ 1998, \$3.20 Space Shuttle Landing (Scott 3261), o.g., never hinged, Superb; with 2015 P.S.E. certificate graded SUP 98. SMQ \$85. Estimate \$60 - 80



760 ★★ 2013, Inverted Jenny, miniature sheet of 6 (Scott 4806), perfect in every respect, o.g., never hinged, Superb; with 2014 P.S.E. certificate graded SUP 98. SMQ \$125. Estimate \$80 - 120

Airmail



761 ★★/★ Airmail, 1918-23, First and Second Issues complete (Scott C1-C6), set of 6, o.g., C4 is never hinged, others are very lightly hinged or minimally hinged, Fine to Very Fine. Scott \$340. Estimate \$150 - 200



762 ★★/★ Airmail, 1918-33, a neat little group (Scott C1/C18), including Scott #C1 (x2 NH), C4 (NH), C4 (LH), C5 (NH), C6 (NH), C7 (NH), C8 (NH), C9 (NH), C10 (NH), C10a (H and thinned), C11 (H), C12 (H), and C18 (NH), o.g., some never hinged / some hinged, Fine to Very Fine overall. Scott \$702. Estimate \$150 - 200



763 ★★ Airmail, 1918, 6¢ Jenny (Scott C1), o.g., never hinged, Very Fine to Extremely Fine; with 1996 P.F. certificate. Scott \$110. Estimate \$80 - 120



764 ★★ Airmail, 1918, 16¢ Jenny (Scott C2), beautifully well centered, o.g., never hinged, Extremely Fine to Superb; with 2022 P.F. certificate graded **XF-SUP 95**. Scott \$120. SMQ \$375.
Estimate \$200 - 300



768 ★★ Airmail, 1918, 24¢ Jenny (Scott C3), o.g., never hinged, Very Fine to Extremely Fine; with 2024 P.S.E. certificate graded **VF-XF 85**. Scott \$130. SMQ \$175. Estimate \$100 - 150



765 ★★a Airmail, 1918, 16¢ Jenny (Scott C2), centerline block of 4, beautifully well centered throughout, o.g., never hinged (light gum bend at bottom right), Extremely Fine. Scott \$480+.
Estimate \$250 - 350



769 ★★/★a Airmail, 1918, 24¢ Jenny (Scott C3), block of 4, o.g., 3 stamps never hinged, top left stamp lightly hinged, Very Fine. Scott \$455.
Estimate \$250 - 350



766 ○ Airmail, 1918, 16¢ Jenny (Scott C2), gorgeous centering, Extremely Fine; with 2024 P.F. certificate graded **XF 90**. Scott \$35. SMQ \$100.
Estimate \$75 - 100



770 ★★ Airmail, 1923, 8¢ Propeller (Scott C4), pair, o.g., never hinged, Fine to Very Fine. Scott \$70. Estimate \$40 - 60



767 ★★ Airmail, 1918, 24¢ Jenny (Scott C3), magnificent centering within huge jumbo margins, o.g., never hinged, Extremely Fine to Superb. Scott \$130. Estimate \$200 - 300



771 ★★/★a Airmail, 1923, 8¢ Propeller (Scott C4), block of 4, well centered throughout, o.g., hinged at top, never hinged at bottom, Very Fine to Extremely Fine. Scott \$105. Estimate \$75 - 100



- 772 ★★a Airmail, 1923, 8¢ Propeller (Scott C4), block of 6 with plate number (not a plate block), well centered throughout, o.g., never hinged, Very Fine. Scott \$210. Estimate \$75 - 100



- 773 ★★ Airmail, 1923, 16¢ Winged Emblem (Scott C5), o.g., never hinged, Very Fine. Scott \$120. Estimate \$80 - 120



- 774 ★★a Airmail, 1923, 16¢ Winged Emblem (Scott C5), block of 4, o.g., never hinged, Very Fine. Scott \$480. Estimate \$250 - 350



- 775 ★★ Airmail, 1923, 24¢ Biplane (Scott C6), an outstandingly choice gem with gorgeous near perfect centering, o.g., never hinged, Superb; with 2022 P.S.A.G. certificate graded SUP 98. Scott \$130. SMQ \$1,100. Estimate \$500 - 750



- 776 ★★ Airmail, 1923, 24¢ Biplane (Scott C6), a wonderfully well centered gem, o.g., never hinged, Extremely Fine to Superb; with 2015 P.S.E. certificate graded XF-SUP 95. Scott \$130. SMQ \$400. Estimate \$250 - 350



- 777 ★★ Airmail, 1923, 24¢ Biplane (Scott C6), a wonderfully well centered gem, o.g., never hinged, Extremely Fine to Superb; with 1996 P.F. certificate. Scott \$130. Estimate \$200 - 300



- 778 ★ Airmail, 1923, 24¢ Biplane (Scott C6), wonderfully well centered, o.g., barest trace of hinge, Very Fine to Extremely Fine; with 2015 P.F. certificate graded VF-XF 85, plus an ungraded 2000 P.F. certificate for the block from which it came. Scott \$65. SMQ \$175. Estimate \$75 - 100



779 ★★ Airmail, 1926, 10¢ Map & Planes (Scott C7), a world class example with perfect centering amid jumbo margins, o.g., never hinged, Superb; with 2021 P.S.E. certificate graded **SUP 98 J**. SMQ \$650. Estimate \$400 - 600



783 ★★ Airmail, 1927, 20¢ Map & Planes (Scott C9), o.g., never hinged, Extremely Fine to Superb; with 2017 P.S.E. certificate graded **XF-SUP 95**. Scott \$13. SMQ \$90. Estimate \$60 - 80



780 ★★ Airmail, 1926, 10¢ Map & Planes (Scott C7), o.g., never hinged, Extremely Fine to Superb; with 2023 P.S.E. certificate graded **XF-SUP 95**. SMQ \$100. Estimate \$75 - 100



784 ★★ Airmail, 1927, 10¢ Lindbergh (Scott C10), sheet margin single, an exceptionally well centered gem, o.g., never hinged, Extremely Fine to Superb; with 2018 P.S.E. certificate graded **XF-SUP 95**. SMQ \$115. Estimate \$75 - 100



781 ★★ Airmail, 1926, 15¢ Map & Planes (Scott C8), post office fresh and exceptionally well centered amid lavish margins, o.g., never hinged, Superb; with 2011 P.S.E. certificate graded **SUP 98 J**. SMQ \$600. Estimate \$400 - 600



785 ★★ Airmail, 1928, 10¢ Lindbergh, booklet pane of 3 (Scott C10a), extremely well centered for this, o.g., never hinged, Very Fine to Extremely Fine. Scott \$115. Estimate \$75 - 100



782 ★★ Airmail, 1927, 20¢ Map & Planes (Scott C9), a magnificent gem in spectacularly choice condition boasting boardwalk margins, o.g., never hinged, Superb; with 2016 P.S.E. certificate graded **SUP 98 J**. SMQ \$375. Estimate \$250 - 350



- 786 ★★ Airmail booklet, 1928, 61¢ “Lindbergh”, blue cover (Scott BKC1), o.g., never hinged, panes are Fine to Very Fine. Scott \$230. Estimate \$80 - 120



- 789 ★★a Airmail, 1930-39, 5¢ Winged Globe (flat plate printing), also China Clipper complete and 30¢ Transatlantic (Scott C12, C20-C22, C24), a group of 5 different plate blocks of 6, o.g., never hinged, Fine to Very Fine. Scott \$480. Estimate \$100 - 150



- 787 ★★ Airmail, 1928, 5¢ Beacon (Scott C11), “open door” variety, wonderfully well centered, o.g., never hinged, Extremely Fine to Superb; with 2017 P.S.E. certificate graded **XF-SUP 95**. SMQ \$140. Estimate \$80 - 120



- 790 ★ Airmail, 1930, 5¢ Winged Globe, flat plate printing (Scott C12), o.g., barest trace of hinge, Superb; with 2009 P.S.E. certificate graded **GEM 100 J**. SMQ \$95 for plain 100. Estimate \$100 - 150



- 788 ★★ Airmail, 1928, 5¢ Beacon (Scott C11), o.g., never hinged, Extremely Fine; with 2022 P.S.E. certificate graded **XF 90 J**. SMQ \$75. Estimate \$50 - 75



- 791 ★★ Airmail, 1930, 5¢ Winged Globe, flat plate printing (Scott C12), exceptionally choice, o.g., never hinged, Extremely Fine to Superb; with 2021 P.F. certificate graded **XF-SUP 95**. SMQ \$125. Estimate \$80 - 120



792 ★★ Airmail, 1930, Graf Zeppelin complete (Scott C13-C15), set of 3, o.g., never hinged, Very Fine. Scott \$1,675. Estimate \$1,000 - 1,500



793 ○ Airmail, 1930, Graf Zeppelin complete (Scott C13-C15), set of 3, Fine to Very Fine used. Scott \$1,070. Estimate \$500 - 750



794 ★★ Airmail, 1930, 65c Graf Zeppelin (Scott C13), premium quality centering, o.g., never hinged; a tiny trivial natural inclusion on the reverse, Extremely Fine; with 2018 P.F. certificate graded **XF 90**. Scott \$250. SMQ \$450. Estimate \$300 - 400



795 ★★ Airmail, 1930, 65c Graf Zeppelin (Scott C13), beautifully well centered, o.g., never hinged; a light horizontal crease, otherwise Extremely Fine. Scott \$250. Estimate \$80 - 120



796 ✉ Airmail, 1930, 65c Graf Zeppelin (Scott C13), well centered, used on a flown South America Flight picture post card, Friedrichshafen - Lakehurst - Friedrichshafen, with all proper postmarks and cachets. Signed on the reverse, Very Fine. Scott \$190. Estimate \$100 - 150



797 ★★ Airmail, 1930, \$1.30 Graf Zeppelin (Scott C14), a stunningly choice gem, o.g., never hinged, Extremely Fine to Superb; with 2022 P.F. certificate graded **XF-SUP 95**. Scott \$575. SMQ \$1,250. Estimate \$750 - 1,000



798 ★★ Airmail, 1930, \$1.30 Graf Zeppelin (Scott C14), o.g., never hinged, Extremely Fine; with 2004 P.F. certificate. Scott \$575. Estimate \$350 - 500



799 ★ **Airmail, 1930, \$1.30 Graf Zeppelin (Scott C14)**, used on a flown South America Flight cover, Lakehurst - Friedrichshafen, with all proper postmarks and cachets, Fine to Very Fine. Scott \$375. Estimate \$120 - 180



800 ✉ **Airmail, 1930, \$1.30 Graf Zeppelin, on FDC (Scott C14)**, tied by an April 19 Washington D.C. First Day cancel on an airmail envelope to Frederick Hobarth (comptroller of the Miranda Sugar Fields), Miranda, Orienta, Cuba; flown on Zeppelin's return voyage, Lakehurst to Friedrichshafen, with all appropriate markings including corrected type I U.S. flight cachet; backstamped Miranda on June 21. Scott \$900+. Estimate \$600 - 800

The intended Havana mail drop had to be canceled due to poor weather. As a result, Cuban mail was off-loaded in Lakehurst and sent on to Cuba. However, printed routing instructions on this cover indicate that it was intended for Lakehurst anyway.



801 ★★ **Airmail, 1930, \$2.60 Graf Zeppelin (Scott C15)**, a superlative gem with outstandingly choice centering, o.g., never hinged, Extremely Fine to Superb; with 2022 P.F. certificate graded **XF-SUP 95**. Scott \$850. SMQ \$1,500. Estimate \$800 - 1,200



802 ★★ **Airmail, 1930, \$2.60 Graf Zeppelin (Scott C15)**, plate number single, a wonderfully choice gem, o.g., never hinged, Extremely Fine; with 2005 P.S.E. certificate graded **XF 90**. Scott \$850. SMQ \$1,250. Estimate \$750 - 1,000



803 ★★ **Airmail, 1930, \$2.60 Graf Zeppelin (Scott C15)**, premium centering, o.g., never hinged (with a very faint gum bend), Extremely Fine. Scott \$850. Estimate \$600 - 800



804 ✉ **Airmail, 1930, \$2.60 Graf Zeppelin, on FDC (Scott C15)**, on an airmail envelope with Aero Philatelic Society of Chicago imprint and prominent Chicago collector, J. Max Golding's handstamp, tied by an April 19 Washington D.C. slogan cancel; flown on Zeppelin's westbound voyage, Friedrichshafen to Lakehurst, with all appropriate markings, Very Fine. Scott \$1,000.
Estimate \$600 - 800



805 ✉ **Airmail, 1930, \$2.60 Graf Zeppelin (Scott C15)**, used on a flown South America Flight cover, with all proper postmarks and cachets including the green "Round Trip" cachet on the reverse, Fine to Very Fine. Scott \$575. Estimate \$200 - 300



806 ★★ **Airmail, 1931, 5¢ Winged Globe, rotary press printing (Scott C16)**, o.g., never hinged, Extremely Fine; with 2018 P.S.E. certificate graded **XF 90**. SMQ \$75. Estimate \$50 - 75



807 ★★ **Airmail, 1932, 8¢ Winged Globe (Scott C17)**, an outstandingly choice gem, o.g., never hinged, Extremely Fine to Superb; with 2023 P.S.E. certificate graded **XF-SUP 95**. SMQ \$275. Estimate \$180 - 240



808 ○ **Airmail, 1932, 8¢ Winged Globe (Scott C17)**, a phenomenal used gem, Superb; with 2009 P.S.E. certificate graded **SUP 98**. SMQ \$260. Estimate \$180 - 240



809 ★★ **Airmail, 1933, 50¢ "Chicago" Zeppelin (Scott C18)**, o.g., never hinged, Extremely Fine; with 2024 P.S.E. certificate graded **XF 90**. SMQ \$125. Estimate \$80 - 120



810 ★★ **Airmail, 1933, 50¢ "Chicago" Zeppelin (Scott C18)**, plate number single, o.g., never hinged (gum bends), Extremely Fine. Scott \$75. Estimate \$50 - 75



811 ★★a Airmail, 1933, 50¢ “Chicago” Zep-
 pelin (Scott C18), plate block of 6, o.g., never
 hinged, Very Fine to Extremely Fine. Scott \$600.
 Estimate \$300 - 400



812 ★★/★a Airmail, 1933, 50¢ “Chicago” Zep-
 pelin (Scott C18), plate block of 6, well centered,
 o.g., top left and top right stamps lightly hinged, oth-
 ers never hinged including the plate number single,
 Very Fine. Scott \$475. Estimate \$250 - 350



813 ★★a Airmail, 1933, 50¢ “Chicago” Zep-
 pelin (Scott C18), plate block of 6, bright with at-
 tractive centering, o.g., never hinged; bottom row
 stamps with selvage faults, otherwise Very Fine.
 Scott \$600. Estimate \$150 - 200



814 ○ Airmail, 1934, 6¢ Winged Globe
 (Scott C19), a wonderfully well centered used
 gem, Superb; with 2009 P.S.E. certificate graded
SUP 98. SMQ \$350. Estimate \$250 - 350



815 ★★ Airmail, 1935-37, China Clipper
 complete (Scott C20-C22), a high quality set of 3,
 o.g., never hinged, Very Fine to Extremely Fine;
 each with 2022 P.S.E. certificate: C20 **VF-XF 85**;
 C21 **XF 90J**; and C22 **XF 90**. Scott \$21. SMQ \$90.
 Estimate \$60 - 75



816 ★★ Airmail, 1935, 25¢ China Clipper (Scott C20), plate number single, o.g., never hinged, Superb; with 2009 P.S.E. certificate graded **SUP 98**. SMQ \$175. Estimate \$100 - 150



818 ★★ Airmail, 1937, 50¢ China Clipper (Scott C22), outstandingly choice, o.g., never hinged, Superb; with 2023 and 2007 P.S.E. certificates graded **SUP 98**. SMQ \$350. Estimate \$250 - 350



817 ★★a Airmail, 1937, 20¢ and 50¢ China Clipper (Scott C21-C22), plate blocks of 6, o.g., never hinged, Fine to Very Fine. Scott \$170. Estimate \$60 - 80



819 ★★a Airmail, 1937, 50¢ China Clipper (Scott C22), plate block of 6, o.g., never hinged (gum skips), Extremely Fine. Scott \$85. Estimate \$60 - 80



820 ★★ Airmail, 1938, 6¢ Eagle (Scott C23), sheet margin single, o.g., never hinged, Extremely Fine to Superb; with 2023 P.S.E. certificate graded **XF-SUP 95**. SMQ \$130. Estimate \$80 - 120



821 ★ Airmail, 1938, 6¢ Eagle, vertical pair, imperf. horizontally (Scott C23a), o.g., hinged at top, Extremely Fine. Scott \$300. Estimate \$200 - 300



822 ★★ Airmail, 1938, 6¢ Eagle, ultramarine & carmine color error (Scott C23c), o.g., never hinged (gum bends), Very Fine; signed Bloch. Scott \$325. Estimate \$200 - 300



823 ★★ Airmail, 1939, 30¢ Transatlantic (Scott C24), o.g., never hinged, Extremely Fine to Superb; with 2023 P.S.E. certificate graded XF-SUP 95. SMQ \$75. Estimate \$50 - 75



824 ★★a Airmail, 1939, 30¢ Transatlantic (Scott C24), plate block of 6, o.g., never hinged, Very Fine. Scott \$110. Estimate \$75 - 100



825 ★★ Airmail, 1941, 6¢ Transport (Scott C25), o.g., never hinged, Superb; with 2006 P.S.E. certificate graded SUP 98. SMQ \$175. Estimate \$100 - 150



826 ★★ Airmail, 1944, 8¢ Transport (Scott C26), o.g., never hinged, Superb; with 2006 P.S.E. certificate graded SUP 98. SMQ \$140. Estimate \$80 - 120



827 ★★ Airmail, 1941, 10¢ Transport (Scott C27), o.g., never hinged, Superb; with 2007 P.S.E. certificate graded SUP 98. SMQ \$175. Estimate \$100 - 150



828 ★★ Airmail, 1941, 15¢ Transport (Scott C28), o.g., never hinged, Superb; with 2012 P.S.E. certificate graded SUP 98. SMQ \$175. Estimate \$100 - 150



829 ★★ **Airmail, 1941, 20¢ Transport (Scott C29)**, o.g., never hinged, Superb; with 2022 P.S.E. certificate graded **SUP 98**. SMQ \$175.
Estimate \$100 - 150



830 ★★ **Airmail, 1941, 30¢ Transport (Scott C30)**, o.g., never hinged, Superb; with 2006 P.S.E. certificate graded **SUP 98**. SMQ \$140.
Estimate \$80 - 120



831 ★★ **Airmail, 1941, 50¢ Transport (Scott C31)**, plate number single, o.g., never hinged, Superb; with 2015 P.S.E. certificate graded **SUP 98**. SMQ \$185.
Estimate \$120 - 180



832 ★★ **Airmail, 1946, 5¢ DC-4 Skymaster (Scott C32)**, o.g., never hinged, Superb; with 2013 P.S.E. certificate graded **SUP 98**. SMQ \$125.
Estimate \$80 - 120



833 ★★ **Airmail, 1947, 5¢ DC-4 Skymaster (Scott C33)**, o.g., never hinged, Superb; with 2014 P.S.E. certificate graded **SUP 98**. SMQ \$95.
Estimate \$75 - 100



834 ★★ **Airmail, 1947, 10¢ Pan-American Building (Scott C34)**, o.g., never hinged, Superb; with 2017 P.S.E. certificate graded **GEM 100**. SMQ \$200.
Estimate \$150 - 200



835 ★★ **Airmail, 1947, 10¢ Pan-American Building (Scott C34)**, o.g., never hinged, Superb; with 2007 P.S.E. certificate graded **SUP 98**. SMQ \$70.
Estimate \$50 - 75



836 ★★ **Airmail, 1947, 15¢ New York Skyline (Scott C35)**, o.g., never hinged, Superb; with 2012 P.S.E. certificate graded **SUP 98**. SMQ \$70.
Estimate \$50 - 75



- 837 ★★ Airmail, 1947, 25¢ San Francisco Bay Bridge (Scott C36), o.g., never hinged, Superb; with 2012 P.S.E. certificate graded **SUP 98**. SMQ \$70. Estimate \$50 - 75



- 838 ★★ Airmail, 1947, 25¢ San Francisco Bay Bridge, and 1949, 6¢ Alexandria Bicentennial (Scott C36, C40), o.g., never hinged, Superb; with 2021 P.S.A.G. certificate graded **SUP 98** and 2007 P.S.E. certificate graded **SUP 98** respectively. SMQ \$125. Estimate \$75 - 100



- 839 ★★ Airmail, 1949, 6¢ DC-4 Skymaster coil (Scott C41), a beautifully well centered pair, o.g., never hinged, Superb; with 2012 P.S.E. certificate graded **SUP 98**. SMQ \$135. Estimate \$80 - 120



- 840 ★★ Airmail, 1936-2008, a group of 5 high grade stamps (Scott C41//CE2), including C41 pair (SMQ \$60), C78b (SMQ unpriced), C114 (SMQ \$55), C145 (SMQ \$40) and CE2 (SMQ \$75), o.g., never hinged, Extremely Fine to Superb; with 2018-2023 P.S.E. certificates graded **XF-SUP 95**. SMQ \$230. Estimate \$80 - 119



- 841 ★★ Airmail, 1952, 80¢ Hawaii (Scott C46), o.g., never hinged, Superb; with 2011 P.S.E. certificate graded **SUP 98**. SMQ \$100. Estimate \$75 - 100



- 842 ★★ Airmail, 1957, 6¢ Air Force (Scott C49), o.g., never hinged, Superb; with 2014 P.S.E. certificate graded **GEM 100**. SMQ \$175. Estimate \$100 - 150



843 ★★ Airmail, 1958, 7¢ blue Jet (Scott C51), o.g., never hinged, Superb; with 2014 P.S.E. certificate graded **SUP 98**. SMQ \$75.
Estimate \$50 - 75



847 ★★ Airmail, 1959, 7¢ Hawaii Statehood (Scott C55), o.g., never hinged, Superb; with 2014 P.S.E. certificate graded **SUP 98**. SMQ \$65.
Estimate \$40 - 60



844 ★★ Airmail, 1958, 7¢ blue Jet coil (Scott C52), o.g., never hinged, Superb; with 2011 P.S.E. certificate graded **GEM 100**. SMQ \$150.
Estimate \$100 - 150



848 ★★ Airmail, 1960, 10¢ Liberty Bell (Scott C57), o.g., never hinged, Superb; with 2014 P.S.E. certificate graded **GEM 100**. SMQ \$200.
Estimate \$150 - 200



845 ★★ Airmail, 1958, 7¢ blue Jet coil (Scott C52), line pair, with luscious centering, o.g., never hinged, Extremely Fine to Superb; with 2006 P.S.E. certificate graded **XF-SUP 95**. SMQ \$110.
Estimate \$75 - 100



849 ★★ Airmail, 1960, 7¢ carmine Jet coil (Scott C61), o.g., never hinged, Superb; with 2016 P.S.E. certificate graded **GEM 100**. SMQ \$175.
Estimate \$100 - 150



846 ★★ Airmail, 1959, 7¢ Balloon Jupiter (Scott C54), o.g., never hinged, Superb; with 2010 P.S.E. certificate graded **SUP 98**. SMQ \$65.
Estimate \$40 - 60



850 ★★ Airmail, 1960, 7¢ carmine Jet coil (Scott C61), pair, o.g., never hinged, Superb; with 2012 P.S.E. certificate graded **SUP 98**. SMQ \$135.
Estimate \$80 - 120



851 ★★ Airmail, 1962, 8¢ Jet & Capitol coil (Scott C65), pair, o.g., never hinged, Superb; with 2016 P.S.E. certificate graded **SUP 98**. SMQ \$135. Estimate \$80 - 120



854 ★★ Airmail, 1967, 20¢ Audubon (Scott C71), plate number single, o.g., never hinged, Superb; with 2015 P.S.E. certificate graded **SUP 98**. SMQ \$60. Estimate \$40 - 60



852 ★★ Airmail, 1962, 8¢ Jet & Capitol coil, tagged (Scott C65a), pair, o.g., never hinged, Superb; with 2009 P.S.E. certificate graded **SUP 98**. SMQ \$135. Estimate \$80 - 120



855 ★★ Airmail, 1969, 10¢ Moon Landing (Scott C76), o.g., never hinged, Superb; with 2011 P.S.E. certificate graded **SUP 98**. SMQ \$75. Estimate \$50 - 75



856 ★★ Airmail, 1971, 9¢ Delta Wing (Scott C77), o.g., never hinged, Superb; with 2011 P.S.E. certificate graded **SUP 98**. SMQ \$65. Estimate \$40 - 60



853 ★★ Airmail, 1963, 6¢ Eagle, tagged (Scott C67a), o.g., never hinged, Superb; with 2015 P.S.E. certificate graded **SUP 98**. SMQ \$75. Estimate \$50 - 75



857 ★★ Airmail, 1971, 17¢ Statue of Liberty (Scott C80), o.g., never hinged, Superb; with 2011 P.S.E. certificate graded **SUP 98**. SMQ \$70. Estimate \$50 - 75



858 ★★ Airmail, 1971, 11¢ Jet coil (Scott C82), line pair, o.g., never hinged, Extremely Fine to Superb; with 2009 P.S.E. certificate graded **XF-SUP 95**. SMQ \$85. Estimate \$60 - 80



862 ★★ Airmail, 2001, 70¢ Nine-Mile Prairie (Scott C136), o.g., never hinged, Superb; with 2024 P.S.E. certificate graded **SUP 98**. SMQ \$85. Estimate \$60 - 80



859 ★★ Airmail, 1974, 18¢ Statue of Liberty and 1976, 31¢ Plane & Globes (Scott C87, C90), a lovely pair of high grade airmails, o.g., never hinged, Superb; both with 2009 P.S.E. certificates graded **SUP 98**. SMQ \$165. Estimate \$100 - 150



863 ★★ Airmail, 2006, 63¢ Bryce Canyon (Scott C139), o.g., never hinged, Superb; with 2021 P.S.E. certificate graded **SUP 98**. SMQ \$85. Estimate \$60 - 80



860 ★★ Airmail, 1985, 44¢ Transpacific, imperf. pair (Scott C115a), o.g., never hinged, Very Fine, only 50 pairs issued. Scott \$550. Estimate \$300 - 400



864 ★★a Airmail, 2007, 90¢ Hagatña Bay (Scott C143), block of 4, o.g., never hinged, Extremely Fine to Superb; with 2021 P.S.E. certificate graded **XF-SUP 95**. SMQ \$160 for 4 singles. Estimate \$75 - 100



861 ★★ Airmail, 1991, 40¢ Piper, A.B.N.C. printing (Scott C129), o.g., never hinged, Superb; with 2007 P.S.E. certificate graded **SUP 98**. SMQ \$60. Estimate \$40 - 60



- 865 ★★ Airmail, 2008-12, a group of 6 high values (Scott C145-C150), the C148 is graded XF-SUP 95 and the others would easily grade XF 90; a great way to add these lovely high values to your airmail collection, o.g., never hinged, Extremely Fine to Superb; all with 2023 P.S.E. certificates. Estimate \$60 - 80



- 866 ★★ Airmail Special Delivery, 1934, 16¢ dark blue (Scott CE1), o.g., never hinged, Superb; with 2008 P.S.E. certificate graded SUP 98. SMQ \$100. Estimate \$75 - 100



- 867 ★★a Airmail Special Delivery, 1936, 16¢ red & blue (Scott CE2), block of 4, centerline block of 4, outstandingly well centered, o.g., never hinged; bottom right stamp with a tiny natural gum skip, Extremely Fine to Superb; with 2013 P.S.E. certificate graded XF-SUP 95 for block. SMQ \$300 as 4 singles. Estimate \$150 - 200



- 868 ★★a Airmail Special Delivery, 1936, 16¢ red & blue (Scott CE2), top margin plate block of 4, o.g., never hinged, Extremely Fine to Superb; with 2023 P.S.E. certificate graded XF-SUP 95. SMQ \$300 as 4 singles. Estimate \$150 - 200

Special Delivery, Registry and Certified Mail



- 869 ★★ Special Delivery, 1888, 10¢ blue (Scott E2), o.g., never hinged, almost Very Fine. Scott \$1,150. Estimate \$400 - 600



- 870 ★★ Special Delivery, 1893, 10¢ orange (Scott E3), exceptionally well centered and with bright fresh color, o.g., never hinged, Very Fine to Extremely Fine; with 2024 P.F. 2022 P.S.E. certificates graded VF-XF 85. Scott \$650. SMQ \$950. Estimate \$600 - 800



- 871 ★★ **Special Delivery, 1895, 10¢ blue (Scott E5)**, deep color, framed by large bright white borders, delightful example, immaculate "P.O. fresh" o.g., never hinged, Extremely Fine; with 2017 and 2005 P.S.E. certificates graded **XF 90** and ungraded 2003 P.F. certificate. Scott \$475. SMQ **XF 90**; \$900. Estimate \$600 - 800



- 875 ★★ **Special Delivery, 1908, 10¢ green (Scott E7)**, excellent centering, o.g., never hinged, Very Fine. Scott \$140. Estimate \$75 - 100



- 872 ★★ **Special Delivery, 1895, 10¢ blue (Scott E5)**, pair with part imprint, o.g., stamps never hinged, hinged in selvage only, Fine. Scott \$950. Estimate \$250 - 350



- 876 ★ **Special Delivery, 1914, 10¢ ultramarine (Scott E9)**, o.g., barest trace of hinge, Very Fine; with 2024 P.S.E. certificate graded **VF 80**. Scott \$190. SMQ \$180. Estimate \$120 - 180



- 877 ○ **Special Delivery, 1914, 10¢ ultramarine (Scott E9)**, wonderfully well centered, neat machine cancel, Extremely Fine to Superb; with 2023 P.S.E. certificate graded **XF-SUP 95**. SMQ \$140. Estimate \$80 - 120



- 873 ★ **Special Delivery, 1902, 10¢ ultramarine (Scott E6)**, exceptionally well centered for this issue, o.g., hinged, Extremely Fine and choice; with 2023 P.S.E. certificate graded **XF 90J**. Scott \$240. SMQ \$425. Estimate \$300 - 400



- 878 ★★ **Special Delivery, 1922, 10¢ gray violet (Scott E12)**, a gem, beautifully well centered within boardwalk margins, o.g., never hinged, Extremely Fine to Superb; with 2024 P.F. certificate graded **XF-SUP 95**. SMQ \$850. Estimate \$600 - 800



- 874 ★★ **Special Delivery, 1908, 10¢ green (Scott E7)**, part imprint single, a premium quality beauty, o.g., never hinged, Extremely Fine; with 2007 P.S.E. certificate graded **XF 90**. Scott \$140. SMQ \$250. Estimate \$180 - 240



879 ★ **Special Delivery, 1922, 10¢ gray violet (Scott E12)**, wonderfully well centered amid massive margins, o.g., hinged, Superb; with 2013 P.S.E. certificate graded **SUP 98 J**. SMQ \$325.
Estimate \$200 - 300



883 ★★ **Special Delivery, 1925, 15¢ deep orange (Scott E13)**, exceptionally well centered, o.g., never hinged (with a tiny trivial natural gum inclusion), Very Fine to Extremely Fine. Scott \$75.
Estimate \$50 - 75



880 ★★ **Special Delivery, 1922, 10¢ gray violet (Scott E12)**, beautifully well centered, o.g., never hinged, Very Fine to Extremely Fine. Scott \$95.
Estimate \$60 - 80



884 ★★ **Special Delivery, 1925, 20¢ black (Scott E14)**, a phenomenally choice gem with mathematically precise centering amid jumbo margins, o.g., never hinged, Superb; with 2007 P.S.E. certificate graded **SUP 98 J**. SMQ \$200.
Estimate \$150 - 200



881 ★★ **Special Delivery, 1925, 15¢ deep orange (Scott E13)**, vibrant color and wonderfully well centered, o.g., never hinged, Extremely Fine to Superb; with 2023 P.S.E. certificate graded **XF-SUP 95**. SMQ \$180. Estimate \$100 - 150



885 ★★ **Special Delivery, 1925, 20¢ black (Scott E14)**, o.g., never hinged, Extremely Fine to Superb; with 2017 P.S.E. certificate graded **XF-SUP 95**. SMQ \$50. Estimate \$40 - 60



882 ★★ **Special Delivery, 1925, 15¢ deep orange (Scott E13)**, exceptionally well centered, o.g., never hinged, Extremely Fine. Scott \$75.
Estimate \$75 - 100



886 ★★ **Special Delivery, 1927, 10¢ red lilac (Scott E15a)**, vibrant color and incredible centering, o.g., never hinged, Superb; with 2013 P.S.E. certificate graded **SUP 98**. SMQ \$70.
Estimate \$40 - 60



887 ★★ Special Delivery, 1931, 15¢ orange (Scott E16), vibrant color and impeccable centering, o.g., never hinged, Superb; with 2023 P.S.E. certificate graded **SUP 98**. SMQ \$150. Estimate \$100 - 150



891 ★ Special Delivery, 1951, 20¢ black (Scott E19), Superb; with encapsulated P.S.E. certificate graded SUP 98, *only two graded higher*. SMQ \$110. Estimate \$75 - 100



888 ○ Special Delivery and Airmail, 1931-49, a group of 3 high grade gems (Scott E16, E19, C40), including Scott # E16 SUP 98; #E19 XS-SUP 95 and #C40 SUP 98, each with interesting cancels, Extremely Fine to Superb; two with 2024 P.F. certificates graded **SUP 98**. SMQ \$110. Estimate \$50 - 75



892 ★★ Special Delivery, 1957, 30¢ lake (Scott E21), mathematically precise centering, o.g., never hinged, Superb; with 2010 P.S.E. certificate graded **GEM 100**. SMQ \$150. Estimate \$100 - 150



889 ★★ Special Delivery, 1944, 13¢ blue (Scott E17), bright fresh color and impeccable centering, o.g., never hinged, Superb; with 2014 P.S.E. certificate graded **SUP 98**. SMQ \$125. Estimate \$80 - 120



893 ★ Registry, 1911, 10¢ ultramarine (Scott F1), a wonderfully well centered beauty, o.g., lightly hinged, Superb; with 2011 P.S.E. certificate graded **SUP 98**. Scott \$75. SMQ \$250. Estimate \$180 - 240



890 ★★ Special Delivery, 1944, 17¢ orange yellow (Scott E18), o.g., never hinged, Extremely Fine to Superb; with 2018 P.S.E. certificate graded **XF-SUP 95**. SMQ \$50. Estimate \$40 - 60



894 ★★ Certified Mail, 1955, 15¢ red (Scott FA1), o.g., never hinged, Superb; with 2014 P.S.E. certificate graded **SUP 98**. Scott \$75. SMQ \$75. Estimate \$50 - 75

Postage Due



- 895 ★★ Postage Due, 1879, 3¢ brown (Scott J3), o.g., never hinged; small ink spot on reverse, Fine to Very Fine. Scott \$280. Estimate \$100 - 150



- 896 ★ Postage Due, 1910, 5¢ deep claret, S.L. watermark, perf. 12 (Scott J48), o.g., hinged, Very Fine to Extremely Fine; with 2024 P.S.E. certificate graded **VF-XF 85**. Scott \$120. SMQ \$130. Estimate \$80 - 120



- 897 ★★a Postage Due, 1910, 5¢ deep claret, S.L. watermark, perf. 12 (Scott J48), plate block of 6, o.g., never hinged, Fine to Very Fine. Scott \$2,000. Estimate \$600 - 800



- 898 ★★ Postage Due, 1914, 5¢ carmine lake, S.L. watermark, perf. 10 (Scott J55), outstandingly well centered, o.g., never hinged, Very Fine. Scott \$140. Estimate \$100 - 150



- 899 ★★ Postage Due, 1914, 30¢ carmine lake, S.L. watermark, perf. 10 (Scott J57), o.g., never hinged, Fine to Very Fine; with 2013 P.S.E. certificate. Scott \$525. Estimate \$150 - 200



- 900 ★a Postage Due, 1917, 10¢ carmine rose, unwatermarked, perf 11 (Scott J65), block of 4, o.g., lightly hinged, Very Fine. Scott \$100. Estimate \$35 - 50



- 901 ★ Postage Due, 1931, 30¢ dull carmine and 1956, \$1 scarlet (Scott J87, J85), two lovely stamps, o.g., J87 with barest trace of hinge (if at all), J85 never hinged, Extremely Fine; with 2024 P.S.E. certificate graded **XF 90** for the J87. Scott \$42. SMQ \$60. Estimate \$40 - 60

Offices in China, Officials and Newspapers



902 ★★ Offices in China, 1919, 10¢ on 5¢ blue (Scott K5), wonderful centering for this, o.g., never hinged, Very Fine to Extremely Fine; with 2016 P.S.E. certificate graded **VF-XF 85**. Scott \$160. SMQ \$250. Estimate \$180 - 240



903 ○ Offices in China, 1919, 12¢ on 6¢ red orange (Scott K6), nicely centered with vibrant color, with a very light face free cancel, Very Fine; with 2024 P.S.A.G. certificate graded **VF 80**. Scott \$210. SMQ \$200. Estimate \$150 - 200



904 ★★/★ Offices in China, 1919, a group of 10 (Scott K6//K14), K6 (LH), K7 (NH), K8 (NH), K9 (NH), K10 (NH), K11 (x2 one is NH and one is H), K12 (LH), K13 (H) and K14 (H), a nice offering, Fine to Very Fine. Scott \$1,368. Estimate \$300 - 400



905 ★★ Offices in China, 1919, \$2 on \$1 violet brown (Scott K16), o.g., never hinged, almost Very Fine; with 2015 P.S.E. certificate. Scott \$925. Estimate \$250 - 350



906 ★ State Dept., 1873, 90¢ dark green (Scott O67), an unusually attractive example of this very scarce Official, well centered, with deep luxuriant color, o.g., hinged, Very Fine; with 2013 P.F. certificate graded **VF 80** and 2001 P.F. certificate. Scott \$1,100. SMQ \$1,100. Estimate \$600 - 800



907 ○ State Dept., 1873, \$2 green & black (Scott O68), an attractive example of this very scarce used high value Official, face free double oval cancel, Very Fine; with 2023 P.F. certificate. Scott \$3,000. Estimate \$1,500 - 2,000



908 ★★a War Dept., 1873, 12¢ rose (Scott O89), corner margin block of 4 with part imprint, o.g., never hinged, Fine. Scott \$2,800. Estimate \$400 - 600



- 909 (★) **Newspaper, 1875, 5¢ dull blue, C.B.N.C. "Hard Paper" Reprint of the 1865 issue (Scott PR5)**, well centered for this, without gum as issued; minor toning at the top from a hinge and re-print noted on reverse with initials, Fine to Very Fine overall. Scott \$225. Estimate \$50 - 75



- 910 ★ **Newspaper, 1894, 1¢ intense black, Bureau printing (Scott PR90)**, a premium example, well centered and with deep color and impression, o.g., hinged, Very Fine to Extremely Fine; with 2022 P.S.A.G. certificate graded **VF-XF 85**. Scott \$400. SMQ \$590. Estimate \$300 - 400

Parcel Post



- 911 ★★ **Parcel Post, 1913, 1¢ Post Office Clerk (Scott Q1)**, marvelously well centered, o.g., never hinged, Extremely Fine to Superb; with 2024 P.S.E. certificate graded **XF-SUP 95**. SMQ \$225. Estimate \$150 - 200



- 912 ★★ **Parcel Post, 1913, 2¢ City Carrier (Scott Q2)**, an outstandingly choice gem with superlative centering, o.g., never hinged, Superb; with 2015 P.S.A.G. certificate graded **SUP 98**. SMQ \$750. Estimate \$500 - 750



- 913 ★★ **Parcel Post, 1913, 2¢ City Carrier (Scott Q2)**, vivid color and outstandingly well centered, o.g., never hinged, Extremely Fine to Superb; with 2021 P.F. certificate graded **XF-SUP 95**. SMQ \$400. Estimate \$300 - 400



- 914 ○ **Parcel Post, 1913, 2¢ City Carrier (Scott Q2)**, double oval cancel, Extremely Fine to Superb; with 2021 P.S.A.G. certificate graded **XF-SUP 95**. SMQ \$180. Estimate \$100 - 150



915 ★ Parcel Post, 1913, 2¢ City Carrier 3¢ Railway Postal Clerk (Scott Q2, Q3), two jumbo stamps, o.g., very lightly hinged, Superb; with 2023 and 2019 P.S.E. certificates graded **SUP 98 J**. SMQ \$105. Estimate \$75 - 100



919 ★ Parcel Post, 1913, 10¢ Steamship and Mail Tender (Scott Q6), mathematically precise centering, o.g., very lightly hinged, Superb. Scott \$40. SMQ \$400. Estimate \$300 - 400



916 ★★ Parcel Post, 1913, 4¢ Rural Carrier (Scott Q4), a beautiful stamp with near perfect centering, o.g., never hinged, Extremely Fine; with 2024 P.F. certificate graded **XF 90**. Scott \$78. SMQ \$190. Estimate \$120 - 180



920 ★ Parcel Post, 1913, 15¢ Automobile Service (Scott Q7), o.g., barest trace of hinge if at all, Extremely Fine to Superb; with 2024 P.F. certificate graded **XF-SUP 95**, also 2020 P.F. certificate as a block stating n.h. Scott \$60. SMQ \$175. Estimate \$100 - 150



917 (★) Parcel Post, 1913, 5¢ Mail Train (Scott Q5), a gorgeous jumbo gem, regummed, Superb; with 2024 P.F. certificate graded **SUP 98 J**. SMQ \$265. Estimate \$180 - 240



921 ★ Parcel Post, 1913, 15¢ Automobile Service (Scott Q7), gorgeous color and lovely centering, o.g., barest trace of hinge, Very Fine. Scott \$60. Estimate \$50 - 75



918 ★★ Parcel Post, 1913, 5¢ Mail Train (Scott Q5), o.g., never hinged, Extremely Fine; with 2024 P.S.E. certificate graded **XF 90**. Scott \$63. SMQ \$175. Estimate \$100 - 150



922 ★ Parcel Post, 1913, 20¢ Airplane Carrying Mail (Scott Q8), o.g., hinged, Extremely Fine to Superb; with 2024 P.S.E. certificate graded **XF-SUP 95**. Scott \$110. SMQ \$350. Estimate \$200 - 300



923 ★ Parcel Post, 1913, 20¢ Airplane Carrying Mail (Scott Q8), o.g., hinged, Extremely Fine; with 2024 P.F. certificate graded **XF 90**. Scott \$110. SMQ \$170. Estimate \$100 - 150



926 ○ Parcel Post, 1913, 20¢ Airplane Carrying Mail, plus Parcel Post Postage Due, 1913, 25¢ dark green (Scott Q8, JQ5), Q8 is a jumbo and not priced in SMQ as such, lightly canceled; JQ5 has a trivial corner crease, Extremely Fine; with 2023 P.S.E. certificates graded **XF 90J** and **XF 90** respectively. SMQ \$165 for 90. Estimate \$75 - 100



924 ★★ Parcel Post, 1913, 20¢ Airplane Carrying Mail (Scott Q8), o.g., never hinged, Fine. Scott \$260. Estimate \$75 - 100



925 ○ Parcel Post, 1913, 20¢ Airplane Carrying Mail (Scott Q8), double oval cancels, Extremely Fine to Superb; with 2018 P.S.E. certificate graded **XF-SUP 95**. Scott \$25. SMQ \$450. Estimate \$300 - 400



927 ★★ Parcel Post, 1913, 25¢ Manufacturing (Scott Q9), corner margin single, wow! what a beauty! o.g., never hinged, Extremely Fine to Superb; with 1994 P.F. certificate. Scott \$145. Estimate \$150 - 200



928 ○ Parcel Post, 1913, 50¢ Dairying (Scott Q10), a wonderfully well centered gem, with a neat New York registry cancel, Extremely Fine to Superb; with 2024 P.F. certificate graded **XF-SUP 95**. SMQ \$400. Estimate \$300 - 400



929 ★★ Parcel Post, 1913, 75¢ Harvesting (Scott Q11), radiant color and outstandingly well centered, o.g., never hinged, Extremely Fine; with 2008 P.S.E. certificate graded **XF 90 J**. Scott \$180. SMQ \$625. Estimate \$350 - 500



933 ★ Parcel Post, 1913, \$1 Fruit Growing (Scott Q12), extraordinarily well centered, o.g., barest trace of hinge if at all, Extremely Fine to Superb; with 2024 P.F. certificate graded **XF-SUP 95**. SMQ \$650. Estimate \$400 - 600



930 ★ Parcel Post, 1913, 75¢ Harvesting (Scott Q11), o.g., lightly hinged, Extremely Fine to Superb; with 2023 P.S.E. certificate graded **XF-SUP 95J**. Scott \$80. SMQ \$285. Estimate \$180 - 240



934 ★★ Parcel Post Postage Due, 1913, 2¢ dark green (Scott JQ2), o.g., never hinged, Extremely Fine; with 2022 P.S.E. certificate graded **XF 90 J**. Scott \$160. SMQ \$525. Estimate \$350 - 500



931 ○ Parcel Post, 1913, 75¢ Harvesting (Scott Q11), lightly canceled, Extremely Fine to Superb; with 2023 P.S.E. certificate graded **XF-SUP 95**. SMQ \$350. Estimate \$250 - 350



935 ★★ Parcel Post Postage Due, 1913, 5¢ dark green (Scott JQ3), exceptionally well centered, o.g., never hinged, Extremely Fine; with 2023 P.S.E. certificate graded **XF 90**. Scott \$24. SMQ \$100. Estimate \$75 - 100



932 ★★ Parcel Post, 1913, \$1 Fruit Growing (Scott Q12), wonderfully well centered, o.g., never hinged, Extremely Fine; with 2010 P.S.E. certificate graded **XF 90**. Scott \$600. SMQ \$1,275. Estimate \$750 - 1,000



936 ★★ Parcel Post Postage Due, 1913, 5¢ dark green (Scott JQ3), o.g., never hinged, Extremely Fine to Superb; with 2015 P.F. certificate graded **XF-SUP 95**. Scott \$24. SMQ \$275. Estimate \$180 - 240



- 937 ○ Parcel Post Postage Due, 1913, 25¢ dark green (Scott JQ5), very lightly cancelled, Extremely Fine to Superb; with 2023 P.S.E. certificate graded **XF-SUP 95**. SMQ \$190.
Estimate \$120 - 180



- 940 ★★a Special Handling, 1925, 25¢ deep green (Scott QE4), plate block of 6, o.g., never hinged (minor gum bends), Very Fine. Scott \$525.
Estimate \$250 - 350



- 938 ★★a Special Handling, 1928, 15¢ yellow green (Scott QE2), plate block of 6, o.g., never hinged, Very Fine to Extremely Fine. Scott \$135.
Estimate \$75 - 100



- 941 ★★a Special Handling, 1928, 25¢ yellow green (Scott QE4a), block of 4, well centered throughout, o.g., never hinged (minor gum bend at bottom left), Very Fine to Extremely Fine. Scott \$120.
Estimate \$80 - 120



- 939 ○ Special Handling, 1928, 15¢ and 20¢ yellow green (Scott QE2, QE3), o.g., never hinged, Extremely Fine to Superb; each with certificate graded **XF-SUP 95** (QE2 with 2020 P.F., QE3 with 2019 P.S.E.). SMQ \$105.
Estimate \$75 - 100

Locals



942  **American Letter Mail Co., 1844, 5¢ black, thin paper (2nd printing) (Scott 5L1)**, margins in places (very large at top), used with black brush cancel on a folded letter to Philadelphia, Fine. Scott \$450. Estimate \$150 - 200



943  **Blood & Co., 1855 (1¢) black (Scott 15L18)**, large margins all around, used on a neat 1848 Philadelphia cover, Very Fine. Scott \$150. Estimate \$100 - 150



944 (★) **City Despatch Post, 1842, 3¢ black on grayish, pre-printing paper folds (Scott 40L1)**, a massive stamp with nearly complete guidelines all around, remarkably bright for this issue; the appeal is heightened by the two pre-printing paper folds: the canyon through "THREE CENTS", plus a smaller diagonal crease at lower left, unused without gum, Extremely Fine; with 2008 P.F. certificate, rarely are these so pretty—and with so much additional eye-appeal. Scott \$375 ++. Estimate \$400 - 600



945 ★ **City Despatch Post, 1842, 3¢ black on grayish (Scott 40L1)**, top right corner margin example with full margins at left and bottom, o.g., couple small hinge remnants at top, Extremely Fine; signed and faint handstamp at bottom, ex-Middendorf (<https://www.rfrajola.com/catalogs/rcfnp4.pdf>; lot 480). Scott \$375. Estimate \$400 - 600



946  **Hussey's Post, 1859, 1¢ rose red (Scott 87L10)**, large margins all around including parts of the next stamp at bottom, Extremely Fine, tied by clear c.d.s. on a neat New York cover, Very Fine, especially nice. Scott \$400. Estimate \$300 - 400



- 947 (★) **Hussey's Post, 1875 (1¢) red (Scott 87L52 var.)**, unused without gum, Fine to Very Fine; with 2016 P.F. certificate, *a very scarce unlisted color variety*. The Scott listed blue color catalogs \$750. Estimate \$250 - 350

Postal Stationery and Postal Savings



- 949 ★✉ **Envelope, 1863, Nesbitt 4th Issue, 2¢ black on buff, "U.S. POSTAGE" above, "2" touches frame (Scott U46)**, unused entire, Fine to Very Fine. Scott \$80. Estimate \$40 - 60



- 948 ★✉ **Wells Fargo & Co., 1862, 25¢ red (Scott 143LU3)**, printed on a 3¢ red Nesbitt mint entire envelope (#U34), Very Fine, unusually nice. Scott \$950. Estimate \$600 - 800



- 950 ○ **Envelope, 1864, Nesbitt 4th Issue, 3¢ pink, double impression printed on reverse (Scott U58 var.)**, cut square; creases at right, otherwise Very Fine; with 2024 P.F. certificate, *rare*. Estimate \$200 - 300



- 951 ★ **Envelope, 1874, Plimpton Issue, 1¢ dark blue on cream, extremity of bust forms an angle (Scott U110)**, full corner, 35 x 38 mm, exceptionally fresh, nearly Very Fine. Scott \$1,000+. Estimate \$350 - 500



952 ★✉ Envelope, 1950, 3¢ Washington, colorless albino impression (Scott U534 var.), on a mint legal-size entire. An unusual error, Very Fine. Estimate \$50 - 75



953 ★ Envelope, War Dept., 1875, 1¢ red on amber (Scott UO45), cut square, Very Fine. Scott \$800. Estimate \$400 - 600



954 ★★ Postal Savings, 1941, \$5 sepia, plus War Savings, 1945, \$5 violet brown (Scott PS15, WS11), beautifully well centered gems, o.g., never hinged, Extremely Fine; each with 2023 P.S.E. certificate graded **XF 90**. Scott \$98. Estimate \$75 - 100

Revenue and Duck Stamps



955 P Proprietary, 1875, 1¢, 2¢, 3¢ & 5¢ large die proofs (Scott RB11P1//RB16P1), India on card, various sizes, all but the 1¢ with full die sinkage, fresh and bright, Very Fine. Scott \$2,000. Estimate \$600 - 800



956 ★ Federal Duck Stamp, 1934, \$1 Mallards (Scott RW1), near perfect centering within ample margins, o.g., hinged, Extremely Fine to Superb; with 2004 P.S.E. certificate graded **XF-SUP 95**. Scott \$300. SMQ \$450. Estimate \$200 - 300



- 957 ★★/★ Federal Duck Stamps, 1934, \$1 Mallards and 1935, \$1 Canvasbacks (Scott RW1, RW2), o.g., RW1 has large part o.g., RW2 is never hinged, about Fine. Scott \$1,000.
Estimate \$100 - 150



- 958 ★★ Federal Duck Stamp, 1935, \$1 Canvasbacks (Scott RW2), exceptional example, strong color, crisp impression, large margins with virtually perfect centering, among the finest available, o.g., never hinged, Extremely Fine to Superb; with 2006 P.F. certificate graded **XF-SUP 95**. Scott \$700. SMQ \$1,600. Estimate \$800 - 1,200



- 959 ★★ Federal Duck Stamp, 1936, \$1 Canada Geese (Scott RW3), a choice example with large balanced margins, and fresh intense color and impression, o.g., never hinged, Extremely Fine to Superb; with 2004 P.S.E. certificate graded **XF-SUP 95**. Scott \$325. SMQ **XF-SUP 95**; \$875.
Estimate \$500 - 750



- 960 ★★ Federal Duck Stamp, 1936, \$1 Canada Geese (Scott RW3), gorgeous centering, o.g., never hinged, Extremely Fine; with 2004 P.S.E. certificate graded **XF 90**. Scott \$325. SMQ \$500.
Estimate \$300 - 400



- 961 ★★ Federal Duck Stamp, 1937, \$1 Scaup Ducks (Scott RW4), o.g., never hinged, Very Fine; with 2023 P.S.E. certificate graded **VF 80**. Scott \$300. SMQ \$300. Estimate \$180 - 240



962 ★★ Federal Duck Stamp, 1938, \$1 Pintail Drakes (Scott RW5), o.g., never hinged (natural gum wrinkle), Very Fine to Extremely Fine; with 2023 P.S.E. certificate graded **VF-XF 85**. Scott \$425. SMQ \$525. Estimate \$300 - 400



965 ★★ Federal Duck Stamp, 1942, \$1 Baldpates (Scott RW9), gorgeous centering, o.g., never hinged, Extremely Fine; with 2022 P.F. certificate graded **XF 90**. Scott \$225. SMQ \$425. Estimate \$250 - 350



963 ★ Federal Duck Stamp, 1938, \$1 Pintail Drakes (Scott RW5), o.g., barest trace of hinge, Extremely Fine to Superb; with 2022 P.S.E. certificate graded **XF-SUP 95**. Scott \$200. SMQ \$300. Estimate \$180 - 240



966 ★★ Federal Duck Stamp, 1947, \$1 Snow Geese (Scott RW14), o.g., never hinged, Superb; with 2023 P.S.E. certificate graded **SUP 98**. SMQ \$600. Estimate \$350 - 500



964 ★★ Federal Duck Stamp, 1940, \$1 Black Mallards (Scott RW7), o.g., never hinged, Extremely Fine; with 2024 P.S.E. certificate graded **XF 90**. Scott \$250. SMQ \$325. Estimate \$200 - 300



967 ★★ Federal Duck Stamp, 1949, \$2 Goldeneye Ducks (Scott RW16), plate number single, o.g., never hinged, Extremely Fine to Superb; with 2024 P.S.E. certificate graded **XF-SUP 95**. Scott \$70. SMQ \$275. Estimate \$150 - 200



- 968 ★★ Federal Duck Stamp, 1953, \$2 Blue-winged Teals (Scott RW20), a delightful duck with perfect centering, o.g., never hinged, Superb; with 2016 P.S.E. certificate graded **SUP 98**. Scott \$90. SMQ \$725. Estimate \$350 - 500



- 971 ★★ Federal Duck Stamp, 1957, \$2 American Eider (Scott RW24), plate number single, o.g., never hinged, Extremely Fine; with 2024 P.S.E. certificate graded **XF 90**. Scott \$85. SMQ \$150. Estimate \$80 - 120



- 969 ★★ Federal Duck Stamp, 1953, \$2 Blue-winged Teals (Scott RW20), o.g., never hinged, Extremely Fine; with 2019 P.S.E. certificate graded **XF 90**, which notes "a tiny fault". SMQ \$165. Estimate \$75 - 100



- 972 ★★ Federal Duck Stamp, 1958, \$2 Canada Geese (Scott RW25), o.g., never hinged, Extremely Fine to Superb; with 2005 P.S.E. certificate graded **XF-SUP 95**. Scott \$85. SMQ \$200. Estimate \$120 - 180



- 970 ★★ Federal Duck Stamp, 1957, \$2 American Eider (Scott RW24), o.g., never hinged, Superb; with 2006 P.S.E. certificate graded **SUP 98**. Scott \$85. SMQ \$325. Estimate \$180 - 240



- 973 ★★ Federal Duck Stamp, 1964, \$3 Nene Geese (Scott RW31), o.g., never hinged, Extremely Fine to Superb; with 2005 P.S.E. certificate graded **XF-SUP 95J**. Scott \$100. SMQ \$350. Estimate \$200 - 300



974 ★★ Federal Duck Stamps, 1964, \$3 Nene Geese; 1965, \$3 Canvasback Drakes; and 1966, \$3 Whistling Swans (Scott RW31-RW33), a group of 3 plate number singles, o.g., never hinged, Very Fine. Scott \$300.

Estimate \$100 - 150



975 ★★ Federal Duck Stamp, 1965, \$3 Canvasback Drakes (Scott RW32), plate number single, immaculate, vibrant and perfectly centered, among the finest examples available, o.g., never hinged, Superb; with 2004 P.S.E. certificate graded **SUP 98**. SMQ \$325. Estimate \$200 - 300



976 ★★ Federal Duck Stamp, 1966, \$3 Whistling Swans (Scott RW33), gorgeous centering, o.g., never hinged, Extremely Fine to Superb; with 2004 P.S.E. certificate graded **XF-SUP 95**. Scott \$100. SMQ \$250. Estimate \$150 - 200



977 ★★ Federal Duck Stamp, 1968, \$3 Hooded Mergansers (Scott RW35), an outstandingly choice gem with mathematically precise centering, o.g., never hinged, Superb; with 2016 P.S.E. certificate graded **SUP 98**. Scott \$65. SMQ \$550. Estimate \$300 - 400



978 ★★ Federal Duck Stamp, 1971, \$3 Cinnamon Teals (Scott RW38), o.g., never hinged, Superb; with 2005 P.S.E. certificate graded **SUP 98**. Scott \$43. SMQ \$175. Estimate \$100 - 150



- 979 ★★ Federal Duck Stamp, 1972, \$5 Emperor Geese (Scott RW39), outstandingly well centered, o.g., never hinged, Superb; with 2006 P.S.E. certificate graded **SUP 98**. Scott \$30. SMQ \$180. Estimate \$100 - 150



- 981 ★★ Federal Duck Stamp, 1992, \$15 Spectacled Eider (Scott RW59), o.g., never hinged, Superb; with 2016 P.S.E. certificate graded **SUP 98**. Scott \$30. SMQ \$300. Estimate \$180 - 240



- 980 ★★a Federal Duck Stamps, 1976, \$5 Canada Geese; 1977, \$5 Ross's Geese; and 1978, \$5 Hooded Merganser (Scott RW43-RW45), a group of 3 plate blocks of 4, o.g., never hinged, Very Fine. Scott \$140. Estimate \$60 - 80



- 982 ★★ Federal Duck Stamp, 1995, \$15 Mallards (Scott RW62), o.g., never hinged, Extremely Fine to Superb; with 2006 P.S.E. certificate graded **SUP 98**. Scott \$33. SMQ \$90. Estimate \$60 - 80



- 983 ★★ Federal Duck Stamp, 1997, \$15 Canada Geese (Scott RW64), o.g., never hinged, Extremely Fine to Superb; with 2024 P.F. certificate graded **XF-SUP 95**. SMQ \$95. Estimate \$60 - 80



984 ★★ Federal Duck Stamp, 2002, \$15 Black Scoters (Scott RW69), o.g., never hinged, Superb; with 2010 P.S.E. certificate graded **SUP 98**. Scott \$35. SMQ \$110. Estimate \$60 - 80



985 ★★ Federal Duck Stamp, 2003, \$15 Snow Geese (Scott RW70), magnificent centering, o.g., never hinged, Superb; with 2007 P.S.E. certificate graded **GEM 100**. Scott \$35. SMQ \$250. Estimate \$150 - 200



986 ★★ Federal Duck Stamp, 2009, \$15 Long-Tailed Duck, souvenir sheet of 1 (Scott RW76b), o.g., never hinged, Superb; with 2015 P.S.E. certificate graded **SUP 98**, only 3 graded higher. Scott \$60. SMQ \$200. Estimate \$100 - 150



987 ★★ Federal Duck Stamp, 2016, \$25 Trumpeter Swans (Scott RW83), plate number single, o.g., never hinged, Superb; with 2023 P.S.E. certificate graded **SUP 98**. Scott \$90. SMQ \$175. Estimate \$100 - 150



988 ★★ Federal Duck Stamp, 2017, \$25 Canada Geese (Scott RW84), o.g., never hinged, Superb; with 2023 P.S.E. certificate graded **SUP 98**. Scott \$45. SMQ \$125. Estimate \$75 - 100



989 ★★ Federal Duck Stamp, 2020, \$25 Black-bellied Whistling Ducks (Scott RW87), o.g., never hinged, Superb; with 2021 P.S.E. certificate graded **SUP 98**. Scott \$38. SMQ \$80. Estimate \$50 - 75

Collections and Accumulations

- 990 ★★/★/○ 1852-1992, a miscellaneous grouping with some interesting items**, including a selection of mostly different on stock cards, from classics to early modern with some back-of-the-book, catalog value \$4800+. Noteworthy are some better used including 15¢ 1869 (#119, catalog value \$200), 24¢ Bank Note (#153, New York Foreign Mail cancel, \$225), 50¢ Trans-Mississippi (#291, \$175), 5¢ Error (#505, \$600), 30¢ Shanghai (#K13, \$230) and 4¢ Shanghai (#K18, \$225); also a 30¢ 1861 issue (#71) with a fake all-over grill to resemble #81, and a 1¢ Bluish Paper (#357, NH but reperfed, \$190). Plus an accumulation of imperf Parks (#756-765) with quantities from 2 to 51 each, catalog value \$560; a block of 66 and a plate block of the 10¢ Riley (#868), catalog value \$138; and a selection of all different telegraph stamps, mainly Wells Fargo, catalog value \$543. Some faults in the classics but there are many useful stamps here. The centering averages Fine to Very Fine, some better, some worse. A sampling has been imaged. Scott \$6,000+.
Estimate \$600 - 800
- 991 ★★/★/○ 1857-1992, a very extensive, mostly mint collection, packed with better sets and singles**, attractively arranged in mounts in 2 Scott American albums. Regular issues include a scattering of mostly used 19th century and weak Washington-Franklins, then (mint) the 1922-23 issue complete (551-573, LH), 1923 perf. 10 complete, Kans.-Nebr. complete, Presidentials complete, and then virtually complete to 1988. Mint commemoratives include Columbians to the 30¢, Trans-Mississippi to the 10¢, Pan-Americans complete, Louisiana Purchase and Jamestown complete, and then virtually complete from 1919 to 1992 (but no White Plains souvenir sheet). Airmail issues are complete mint to 1988 less only the 1930 Zeppelin set. There are a few special delivery and other back-of-the-book issue (but nothing great) and many booklet panes. Centering averages Fine to Very Fine for the more expensive early mint issues, and Very Fine for the balance; the few used are mediocre. Early mint issues are mainly o.g., hinged, with extensive NH later. Only a few inconsequential faults noted. All in all a really nice intact collection with much value for the collector, or for the dealer looking for better items. A small sampling has been imaged. Shipping weight 9.5 lbs / 4.3 kilos. Scott approximately \$8,000.
Estimate \$1,200 - 1,800
- 992 ★/○ 1857-2000, a massive accumulation of collections in albums**, including 9 Scott National albums, 2 Minuteman albums, 2 Harris albums, 5 plate block albums, and several misc. albums - 31 albums total. Notable are an album with about \$4000 catalog value of decent items including Columbians and other early commemoratives, also \$2 and \$5 Washington-Franklins and Kans.-Nebr. complete; an album with over \$4000 catalog value in 1857-69 issues mint no gum or regummed; another with about \$1500 catalog value; and many in the \$100 to \$300 catalog value range; also a couple albums of revenues. Quite a range here, with value in the 1857 to 1938 period, plus some back-of-the-book, and lots and lots of modern postage on pages. Mint never hinged, mint hinged, mint no gum and used. Mixed condition with some faults (as would be expected), but with much Fine to Very Fine. There's real value here to be extracted. Shipping weight 120 lbs / 54.5 kilos. Scott \$16,000 ++. Estimate \$1,000 - 1,500
- 993 ★/○ 1857-1952, a small mint and used collection**, 107 stamps, hinged on 7 collector-made blank pages, including definitives, commemoratives and a few early airmail, with moderately better values including 1869 Pictorials, Columbians, Trans-Mississippi etc. Occasional faults and some of the unused are without gum, otherwise generally Fine to Very Fine. Scott \$2,900. Estimate \$300 - 400
- 994 ★/○ 1870-2013, a mint and used collection**, housed in three 3-ring binders and mounted on pages. There is some value in the classics which are all used but nothing that is high value; much of the real value is in singles, strips and blocks of face which also includes a group of forever sheets at the back of binder 3; there are a few used high value airmails which are neat; total face value is \$650+; and includes some airmail and back-of-the-book such as #C4-6 and C18 used with the balance being mostly mint. A useful lot with many little tidbits throughout. A few images of better pages to give a flavor of the lot. Scott approximately \$2,000+. Estimate \$400 - 600

- 995 ★★/★ **1887-1976, a small "investment" holding of moderately better items**, assembled around the year 1980, consisting of 70 mostly different U.S. stamps, in mounts on specially printed and annotated pages, ranging in catalog value from \$350 (#461, Fine to Very Fine, NH) down to \$1.60. Includes numerous definitives, commemoratives, a few airmail and some duck stamps, with a few plate blocks as well. Catalog values: 46 items are never hinged (2 with large gum skips), catalog value \$1965; 13 are o.g. hinged, catalog value \$578; 10 are regummed, catalog value \$433 as o.g.; and one (#679) is precanceled, catalog value \$22.50. There is some value in the items in decent condition cataloging \$100 or more (#214, 348 pair, 351, 461, 578 and RW4). Centering is generally Fine to Very Fine, a few modern items better, a few older ones less. The owner's detailed inventory is enclosed, with our notes on condition, and imaged for reference (original cost apparently \$2400). A sampling has been imaged. Shipping weight 1.8 lbs / 0.8 kilos. Scott \$2,999. Estimate \$400 - 600
- 996 ★/○ **1893-1965, a mint and used accumulation**, housed in 5 albums, with a few items from the 19th century but this is predominately 1920's and up. About 50/50 mint and used, all the mint is hinged, Fine. Scott approximately \$2,000. Estimate \$100 - 150
- 997 ★★ **1901-36, a selection of high quality mint**, housed in a small stock book, including some nice singles such as 1¢ and 2¢ Pan-Americans, a 50¢ Chicago Zeppelin, and a large selection of imperfs including singles, pairs, blocks and plate blocks. Apparently all mint n.h. Loaded with possible Gem 100 items. A terrific lot for the collector. Fully imaged on the web. Shipping weight 1.25 lbs / 0.5 kilos. Scott \$1,800+. Estimate \$400 - 600
- 998 ★★ **1917-63, a miscellany**, including #623 (block of 6), 832c (3 plate blocks of 4), 833 (x6) and 10 complete booklets (BK56, BK80, BK103, BK109, two BKC3, BKC4, BKC6, BKC9, BKC10), o.g., never hinged, generally Fine to Very Fine. Scott \$564. Estimate \$100 - 150
- 999 ★★a **1929, an accumulation of the Kansas-Nebraska issue**. Mostly in large blocks. **Kans.** includes 1¢ (x100; \$500), 1½¢ (x118; \$767), 3¢ (x6; \$105), 4¢ (x8; \$140), 5¢ (x6; \$150) and 6¢ (x6; \$300). **Nebr.** includes 1½¢ (x146; \$876), 3¢ (x10; \$220), 4¢ (x6; \$210), 5¢ (x4; \$120), 6¢ (x5; \$150), 7¢ (x6; \$270) and 9¢ (x8; \$560). All o.g., never hinged, generally Fine or better. Scott \$4,368. Estimate \$600 - 800
- 1000 ★★ **1933-59, a collection of mint commemorative plate blocks**, including Farley imperfs, Prexies, Famous Americans, Overrun Countries, Chinese Resistance (906), Ameripex '86 sheets complete and more. Predominately in mounts on Minkus pages and a few on black pages in two albums, very clean throughout, Fine to Very Fine. Scott \$750+. Estimate \$150 - 200
- 1001 ★★ **1933-89, a group of 7 souvenir sheets (Scott 730/C126a)**, including 1933, 1¢ A.P.S., souvenir sheet of 25, 1933, 3¢ A.P.S., souvenir sheet of 25, 1934, National Stamp Exhibition, souvenir sheet of 6, 1934, 3¢ A.P.S., souvenir sheet of 6, 1934, 1¢ Trans-Mississippi Philatelic Exposition, souvenir sheet of 6, 1989, UPU Congress, souvenir sheet of 4 and Airmail, 1989, 45¢ U.P.U. Congress, single from souvenir sheet, o.g., never hinged, Very Fine to Extremely Fine. Scott \$105. Estimate \$40 - 60
- 1002 ★★ **1938-81, a massive hoard of plate blocks**, mounted on mostly White Ace album pages. We counted approximately 1000+ plate blocks of 4, 6, 8 and even 12, some matched sets too; very little duplication but some and includes a few Famous Americans, Liberty Series, Overrun Countries, Prexies etc but no complete sets. The buyer of this lot will have hours of fun, maybe find a few lots worthy of grading and postage alone will add up especially in the later years as we "guestimate" there is far more than \$500 in postage here. A small sampling has been imaged on our website, Fine to Very Fine. Scott approximately \$1,000 ++. Estimate \$200 - 300
- 1003 ★ **Precancels, 1920's-50's, a holding of approximately 3600**, unchecked, arranged on stock pages, with much variety, generally Fine to Very Fine. A sampling has been imaged. Shipping weight 2 lbs / 0.9 kilos. Estimate \$150 - 200
- 1004 ★★ **Airmail, 1918-2009, a nearly complete mint collection (Scott C1-C12, C16-C147)**, missing only the 1930 Zeppelin set, with many extras, all in mounts and housed in a White Ace Album with slipcase; selected for centering (many suitable for grading), even includes a 1974 uncirculated Eisenhower dollar! In nice condition throughout, spot check shows all o.g., never hinged, some Very Fine, some Fine to Very Fine. See images on the website. Scott \$1,100+. Estimate \$200 - 300

1005 ★★/★ Airmail, 1918-2009, a mint collection (Scott C1//C46), in mounts on album pages; some n.h. included but all (except 1) were selected for their outstandingly choice centering! Extremely Fine. Scott approximately \$425.

Estimate \$120 - 180

1006 ★★/★/○ Back-of-the-Book, 1873-2001, a mint and used collection, includes airmails, special delivery and officials, housed and identified on Scott pages; a good amount of n.h. with most all airmails being mint, n.h.; some faults to be expected and limited to a few special deliveries and some officials; many useful items here! All imaged on the website. Scott \$2,850+. Estimate \$300 - 400

1007 ▲ Postage Dues, 1925-31, a group of 4 high values in large blocks, on pieces, with a total of \$297.96 in postage due face value; rarely seen in such large used multiples on pieces, Fine to Very Fine. Estimate \$100 - 150

1008 ★★ Federal Duck Stamps, 1973-96, an accumulation (Scott RW51//RW63), includes RW22, RW40 (no gum) RW 42 (H), RW42 (PB of 4 NH), RW 43 (H), RW 45 (Plt # single NH), RW51; RW52 PB of 4; RW55 (2 PB of 4, one BK of 4 and single); RW56 plate no. pair; RW57; RW58, RW59 singles and blocks plus, RW63 with 2022 P.S.E. certificate graded **VF-XF 85**, Very Fine to Extremely Fine. Scott \$858. Estimate \$150 - 200

1009 ★ Face value postage, 1938-90's, a postage plus balance lot, consisting of singles (predominately until about 1970) then pairs, blocks and full sheets (mostly in the 90's) all mounted on Scott album pages; also includes souvenir sheets Sc. #730, 731, 735, 750, 751, 778, and 797 in a stockbook; plus a handful of duck stamps and airmails and postage dues which catalog only about \$600 +/-; we even note some loose full sheets (mostly 29¢ and 32¢) plus a sheet or two of Forever stamps; the postage is ranging in denominations from 3¢ to 52¢; total face value approximately \$1250; an eclectic offering for sure that is neatly mounted and organized...easy to pluck postage or additions to your existing collection!

Estimate \$750 - 1,000

1010 ★★ Face value postage, 1990's, a group of se-tenant full sheets, with many popular and collectible, Very Fine. Face Value \$115.

Estimate \$60 - 80

1011 Supplies balance lot, includes four Scott Platinum Series Albums in mint condition and a brand new Lighthouse album with slipcase; plus a few packs of White Ace album pages, a few packs of blank Scott album pages and some new unopened Showgard and Hawid black mounts.

Estimate \$150 - 200

Confederacy and Hawaii



1012 ○ Confederacy, 1861, 10¢ Thomas Jefferson, Paterson printing, blue (Scott 2), jumbo margins, face free cancel; tiny thin at right, Very Fine; with 2024 P.S.E. certificate graded **VF 80**. Scott \$180. SMQ \$175. Estimate \$100 - 150



1013 ★/(★) Confederacy, 1862-64, a selection of 6 stamps (Scott 6//13), including #6, 8, 12 (three different shades) and 13, each with large margins all around, o.g. (except #13 without gum); some with small faults, Very Fine. Scott \$562.

Estimate \$150 - 200



- 1014 ★ Hawaii, 1857, King Kamehameha III, 5¢ blue on thin white wove paper (Scott 8), margins all around, o.g., hinged (pencil mark on gum), almost Very Fine; with 2021 P.S.A.G. certificate. Scott \$700. Estimate \$300 - 400



- 1015 ★ Hawaii, 1864, Numeral, 2¢ black (Scott 24), position 7-A-VI, large even margins, o.g., hinge remnant, Very Fine to Extremely Fine; with 1978 P.F. certificate. Scott \$350. Estimate \$200 - 300



- 1016 ★★/★a Hawaii, 1871, Princess Victoria Kamehameha, 1¢ purple (Scott 30), block of 10, with a label attached to the selvage bearing the impression of the Postmaster General of the Republic of Hawaii and his signature on the reverse marking it as "genuine", o.g., 6 stamps never hinged, Fine to Very Fine, an unusual item. Scott approximately \$200. Estimate \$100 - 150



- 1017 ✉ Hawaii, 1871, King Kamehameha V, 6¢ yellow green (Scott 33), used with U.S. 5¢ Taylor (Sc. 185, tied by San Francisco duplex cancel) on an 1879 cover to England, with Honolulu backstamp, Fine to Very Fine; with 1982 P.F. certificate. Scott \$1,250. Estimate \$400 - 600



- 1018 ★★ Hawaii, 1883, King Kamehameha I, 25¢ dark violet (Scott 47), o.g., never hinged; mild gum toning, otherwise Very Fine. Scott \$350. Estimate \$80 - 120



- 1019 ○ Hawaii, 1890, King Kamehameha V, 5¢ deep indigo (Scott 52C), target cancel, almost Very Fine. Scott \$150. Estimate \$75 - 100



1020 Oa Hawaii, 1893, Provisional Govt., 1¢ purple, red overprint (Scott 53), used block of 20, with light duplex cancels, Fine to Very Fine, an unusually large multiple. Scott \$332+. Estimate \$100 - 150



1021 ★★ Hawaii, 1893, Provisional Govt., 2¢ rose vermilion, black overprint (Scott 65), magnificent centering within jumbo margins, o.g., never hinged, an Extremely Fine gem. Scott \$200. Estimate \$120 - 180



1022 ★★ Hawaii, 1893, Provisional Govt., 2¢ rose vermilion, black overprint (Scott 65), part imprint single, o.g., never hinged, Fine to Very Fine. Scott \$200. Estimate \$80 - 120



1023 ★ Hawaii, 1893, Provisional Govt., 12¢ red lilac, black overprint (Scott 69), part imprint single, o.g., lightly hinged, Very Fine. Scott \$350. Estimate \$150 - 200



1024 ★★a Hawaii, 1894, S.S. "Arawa", 12¢ blue (Scott 78), block of 4, o.g., never hinged, Very Fine. Scott \$150. Estimate \$75 - 100



1025 ★★ Hawaii, Officials, 1896, 2¢ to 25¢ complete (Scott O1-O6), set of 6, o.g., never hinged, Fine to Very Fine. Scott \$600. Estimate \$200 - 300

1026 ★ Hawaii, Envelopes, 1884, 2¢ to 10¢, blue inside (Scott U6-U9), a pristine set of 4 mint entires, Extremely Fine. Scott \$1,950. Estimate \$750 - 1,000

1027 ★✉ Hawaii, Postal Cards, 1882-93, a selection of 7 mint entires (Scott UX2-UX7), including two shades of UX3, UX2 with mounting marks on the reverse, otherwise quite clean, Very Fine. Scott \$388. Estimate \$100 - 150