

British Commonwealth

Single Stamps and Sets



- 1 ★★ **Canada, 1897, Queen Victoria Jubilee, 3¢ bright rose (Scott 53)**, magnificent centering, o.g., never hinged, Superb; with 2014 P.S.A.G. certificate graded **SUP 98**. Scott \$75. Unitrade C\$300 (\$220). Estimate \$100 - 150



- 2 (★) **Canada, 1903, King Edward VII, 10¢ brown lilac (Scott 93)**, a gorgeous stamp, almost perfectly centered, expertly regummed, Extremely Fine to Superb. Scott \$400 for o.g. Estimate \$60 - 80



- 3 ★ **Canada, 1924-25, King George V "Admiral"**, a high quality graded group of 3 (Scott 107a/115), including 107a (SUP 98); 112c (SUP 98) and 115 (XF-SUP 95J, SMQ \$200), all with P.S.E. graded certificates, o.g., hinged, Extremely Fine to Superb. Scott \$113. Estimate \$75 - 100



- 4 ★ **Canada, 1929, \$1 Parliament (Scott 159)**, amazingly well centered, o.g., lightly hinged, Extremely Fine to Superb. Scott \$300. SMQ \$450. Estimate \$150 - 200



- 5 ★★ **Lesotho, 1981, Royal Wedding, a selection of 3 imperf. items (Scott 335, 337, 337b,c vars.)**, including 25s and 75s in full sheets of 2 panes of 25 each (folded in the central gutters), plus 2 booklet panes, o.g., never hinged, Extremely Fine. Estimate \$100 - 150



- 6 ★★a **Virgin Islands, c. 2010, 55¢ and \$1.50 Michael Jackson, imperf., unissued**, complete sheets of 50 (2 of the 55¢) with black ink bars, o.g., never hinged, Very Fine. Estimate \$100 - 150

Collections

- 7 ★/○ **Great Britain, 1867-1998, a predominately used collection**, with plenty of spaces left to fill especially the high values up until 1950 where it becomes almost exclusively mint, it also becomes more complete from about 1970-89; housed in three lovely Stanley Gibbons albums with slipcases; plus a fourth album that is a Scott Specialty Series and contains 1970-1998. Could be some duplication in here but not a lot; we imaged all of the first album and did a quick video of the remaining three albums, Very Fine. Scott approximately \$5,500 ++. Estimate \$500 - 750
- 8 ★★ **Great Britain, 1972, a group of 10 booklets (Scott BK144//BK161)**, including BK144, BK145 (x3), BK154, BK155, BK158, BK159, BK160, BK161, each complete and unexploded, Very Fine. Scott \$183. Estimate \$60 - 80
- 9 ★★★/★/○ **Australia and States, 1855-1998, an extensive mint and used collection**, hinged or in mounts in a Scott album. Includes scattered States (nothing major), then many use Roos and KGV Heads, a few better King George V commemoratives. Queen Elizabeth II issues are nearly complete for the period with much mint (but some used also), including Australian Antarctic Territory nearly complete. No rarities but a huge number of stamps, generally Fine to Very Fine. A nice lot for the collector beginning this area. A small sampling has been imaged. Shipping weight 7.5 lbs / 3.4 kilos. Scott \$2,400. Estimate \$350 - 500
- 10 ★/○ **Australia, 1952-89, a beautiful collection of Queen Elizabeth II issues, complete for the period**, mostly mint (there are a few used here and there in addition to the mint), in mounts on blank pages, including all the key definitive sets, commemoratives galore, souvenir sheets and some varieties. In excellent condition throughout, spot check shows all o.g., never hinged, generally Fine to Very Fine. A small sampling has been imaged. Shipping weight 2 lbs / 0.9 kilos. Scott \$2,050. Estimate \$500 - 750
- 11 ○ **British Asia, 1867-1948, a predominately used collection with strength in Indian States**, neatly mounted on pages in a Scott album. Includes Bahrain, Burma, Ceylon, Hong Kong (only one stamp), India and States (which represents the bulk of the album), a great starter for the collector that will provide hours of fun! All imaged on the website, Fine to Very Fine. Scott approximately \$1,830. Estimate \$200 - 300
- 12 ★★ **Canada, 1893-1950's, a selection of premium mint n.h. items**, housed in a stock book. 8 pages of better items such as the King George V \$1 Chateau and King George VI \$1 Destroyer, many back-of-the-book, also some coil strips. All selected for exceptional centering and freshness. Fully imaged on the web. Shipping weight 1.5 lbs / 0.7 kilos. Unitrade C\$5,000 (\$3,700). Estimate \$750 - 1,000
- 13 ★/○/✉ **Canada, 1854-1996, a collection of mint & used stamps and covers**, comprising of several APS circuit books with mint and used Canada and Newfoundland, plus several hundred FDC's, about a dozen airmail covers, a dozen postal stationery mint covers and may be 50+ postal history items and finally a handful of more modern post cards - there are some interesting tidbits to find in here and we have imaged a few of the eye-catching covers! overall Very Fine. Estimate \$150 - 200
- 14 ★★★/★/○ **Cook Islands, 1966-89, a mostly mint, very modern collection**, rich in complete sets, topicals and souvenir sheets, with some airmail, quite extensive and all neatly mounted on blank pages. The clear winners in this one are space exploration, coral reefs, and Princess Diana. Excellent condition throughout, generally Fine to Very Fine. Shipping weight 3.5 lbs / 1.6 kilos. Scott \$1,905. Estimate \$300 - 400

Asia

China



- 15 ○ **China, 1883, Large Dragon on thick paper, 5ca yellow, perf 12½; small closed tear, otherwise Fine. Scott 9; \$650.**
Estimate \$100 - 150

- 16 ★/○ **China, 1913-49, a small accumulation of mint and used, over 500 stamps with some duplication, neatly mounted and arranged in 2 small stock books, one volume of Junk and Martyrs issues, 2nd volume contains mainly Sun Yat-sen issues. A useful stock, generally Fine to Very Fine.**
Estimate \$100 - 150



- 18 ○ **China (People's Republic), 1964, Chinese Peonies (S61) complete, all with unobtrusive cancels, Very Fine. Scott 767-781; \$101.**
Estimate \$40 - 60



- 19 (★) **China (People's Republic), 1968, Directives of Chairman Mao (W10) complete, facsimile, se-tenant strip of 5 facsimile, without gum as issued. Catalog value for an original is \$7,000. Scott 996a var.**
Estimate \$75 - 100



- 17 ★ **China (Taiwan), 1962, Palace Museum Paintings (2nd series) complete, set of 4, o.g., hinged, Very Fine. Scott 1355-1358; \$370.**
Estimate \$150 - 200



20 (★) **China (People's Republic), 1972, Ships (N7) complete**, set of 4, without gum as issued, Very Fine. Scott 1095-1098; \$220. Estimate \$75 - 100



22 (★) **China (People's Republic), 1978, National Science Conference souvenir sheet (J25M)**, without gum as issued; tiny speck in bottom margin mentioned only for accuracy, Very Fine overall. Scott 1383a; \$500. Estimate \$150 - 200



21 ★★ **China (People's Republic), 1972, Red Flag Canal (N12) complete**, set of 4, o.g., never hinged, Very Fine. Scott 1104-1107; \$140. Estimate \$60 - 80

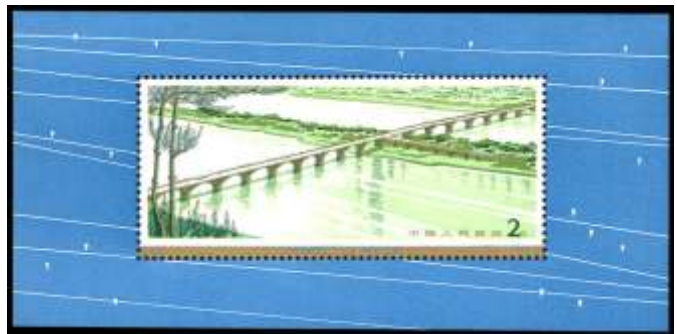

23 ★★ **China (People's Republic), 1978, Highway Bridges souvenir sheet (T31M)**, o.g., never hinged, Very Fine. Scott 1452; \$300. Estimate \$100 - 150



24 ★★ **China (People's Republic), 1979, Camellias souvenir sheet (T37M)**, o.g., never hinged, Very Fine. Scott 1540; \$225. Estimate \$100 - 150



25 ★★a **China (People's Republic), 1981-82, Ancient Chinese Coins (1st Series) (T65) and Ancient Chinese Coins (2nd Series) (T71), both complete, blocks of 4, two lovely complete sets, o.g., never hinged, Very Fine.** Scott 1740-1747, 1765-1772; \$179.

Estimate \$75 - 100

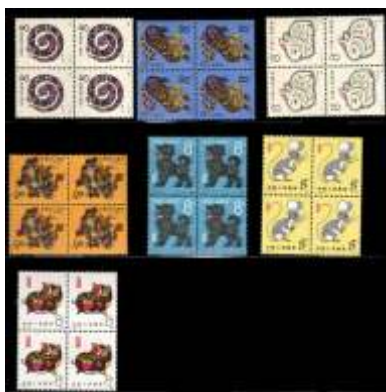

26 ★★a **China (People's Republic), 1982-89, New Year issues (T70 to T133), set of 8, in blocks of 4 or sheets, 1764, o.g., never hinged (T70), Very Fine.** Scott 1764//2193; \$258.

Estimate \$75 - 100



27 ★★a **China (People's Republic), 1983, "The Western Chamber" (T82) complete, blocks of 4, o.g., never hinged, Very Fine.** Scott 1840-1843; \$162. Estimate \$60 - 81



28 ★★ **China (People's Republic), Booklet, 1980, Gu Dong (SB1), o.g., never hinged, Very Fine.** Scott 1607e var.; \$750. Estimate \$350 - 500

Israel through Ryukyus

- 29 ★★/★ **Israel, 1948-59, a collection of mostly mint tabs**, in mounts on thick, Israeli-made pages, nearly complete for the period including souvenir sheets, airmail and postage dues, with a few collateral items such as revenues and post cards. Condition overall is excellent but there are a few flaws, most notably the First Coins high values are hinged and without tabs, o.g., some never hinged / some hinged, otherwise mostly Very Fine. Shipping weight 3.25 lbs / 1.5 kilos. Scott \$2,866. Estimate \$350 - 500

- 30 ★★/★/○ **Japan, 1871-1990, an extensive mint and used collection**, in mounts in a Scott album and 2 White Ace albums. Mainly used through 1914, mint and used to 1952, then all mint and apparently complete from 1952 through 1970. In nice condition overall with only a few faults mainly in the earliest issues, generally Fine to Very Fine. An ideal collection to build on or to pull numerous items for your collection. A small selection has been imaged. Shipping weight 11.5 lbs / 5.25 kilos. Scott approximately \$7,300. Estimate \$800 - 1,200

- 31 ★/○ **Japan, 1872-1975, an extensive mint and used collection**, over 1000 stamps, with the main value in 1900-1950's issues, including some better souvenir sheets and stamps cataloging up to \$150, plus some Offices Abroad, Manchukuo and Ryukyus, all hinged on Minkus pages. A few small faults here and there and not all sets are complete, still an attractive collection with much value for the collector or for stock, generally Fine to Very Fine. A sampling of better pages has been imaged. Shipping weight 1.5 lbs / 0.7 kilos. Scott \$5,000+. Estimate \$500 - 750

- 32 ○ **Japan, 1877-1888, Koban issues, a large accumulation of used**. Up to 170 each, neatly arranged on black stock pages, with many of the better 25s, 50s and 1y high values. In mixed condition with occasional faults, majority appear Fine or better. An excellent lot for the cancel specialist. Scott \$1,750. Estimate \$150 - 200



- 33 ★★ **Mongolia, 1999, The Howdy Doody Television Show issue, a selection of imperf. color trials (Scott 2349 vars.)**, including the set of 9 as issued + 5 color trials, plus a set of 7 color trials of the souvenir sheet, o.g., never hinged, Very Fine. Estimate \$100 - 150

- 34 ★★ **Philippines, 1946-74, an extensive mint collection**, virtually complete for the period of regular issues, more scattered for the semi posts, airmails, postage dues and officials. A lovely collection mounted on pages in a Scott National album, o.g., never hinged, overall Fine to Very Fine. Scott approximately \$626+. Estimate \$100 - 150



- 35 ✉ **Ryukyus, Election Postal Card, 1970, 1½¢ 21st District Special Election (Scott UZE28)**, a postally used card for candidate Miyari, Very Fine. Scott \$130. Estimate \$50 - 75

Europe, Latin America and Worldwide

Collections

- 36 ★ **France, 1849-1940, a predominantly used collection**, housed in two Scott National album and neatly mounted on pages, nearly complete for the period with many shade varieties, includes early semi-postals as well; some mint singles appear around the late 1920's and are interspersed throughout but all are hinged; a lovely collection that needs to be merged into one single collection as the second album has many Semi postals, airmails and postage dues! Quite decent condition and all of one album imaged on the website, overall Fine to Very Fine. Scott approximately \$7,983. Estimate \$750 - 1,000
- 37 ✉ **French Southern & Antarctic Territories, 1957-2005, a lovely group of First Day Covers**, containing a total of 69 unique designs with matching colorful cachets, all imaged on the website, mostly Very Fine. Estimate \$200 - 300
- 38 ★/○ **German Area, 1860-1984, an extensive mint and used collection**, including **German States**, neatly mounted on pages and housed in 2 Palo five ring albums with slip cases; some states only have a few items and others are more complete such as Bavaria, Thurn & Taxis, Wurttemberg; **German Empire through Federal Republic**, neatly mounted on pages and housed in 2 Palo five ring albums with slip cases; still a few spaces to fill but otherwise quite complete in the regular issues, also includes semi-postals, airmail, officials, franchise and a few occupations; only the first album is imaged to give a flavor of the lot; **German Democratic Republic**, neatly mounted on pages and housed in 3 Palo five ring albums with slip cases; the first 2 pages are overprints issues and are mainly used; there are a smattering of used items throughout mostly which duplicate the mint ones; also present are semi-postals, officials and occupations; only the first album has been imaged to give a flavor of the lot. Mostly Fine to Very Fine condition overall but with occasional faults. An extensive coverage of this area with better sets and singles cataloging up to about \$200, and a nice foundation to build upon. Shipping weight 58 lbs / 26.5 kilos. Scott approximately \$8,000. Estimate \$750 - 1,000
- 39 ★★/★/○ **German Area, 1872-1980, an attractive collection of mint and used**, housed in 6 albums, including Empire, 3rd Reich, Occupations (WW2 and after), Federal Republic, Berlin and DDR. Better items include an OSTROPA souvenir sheet used (small fault), South America Flight, Polar Flight and Chicago Flight airmails mint VLH, Nürburgring Races mint VLH, numerous early Federal Republic semi-postals, Karl Marx souvenir sheets mint VLH and more. Many areas from about 1935 onward are nearly complete. There is clearly much value here - for the collector or the dealer. Nice condition overall, generally Fine to Very Fine. Shipping weight 32 lbs / 14.5 kilos. Scott approximately \$8,500. Estimate \$800 - 1,200
- 40 ★★/★ **Germany, 1926-41, a selection of useful mint sets and singles**, including: 1926-27 Airmail set complete (Sc. #C27-C34, Mi. #378-384), never hinged (some may be regummed), 2m signed Zierer, catalog value \$113.50 as hinged; 1937 Hindenburg se-tenant strips from booklets, a group of 10; 1937 Hitler souvenir sheet (Scott #B102), never hinged, catalog value \$52.50; 1939 Worker's Professional Competition (Sc #490-491), blocks of 4, never hinged, catalog value \$76; and 1941 Occupation of Estonia: Pernau overprints (Mi #1-10 II), never hinged, catalog value €180. Attractive items, generally Fine to Very Fine. Estimate \$75 - 100
- 41 **Germany, 1943-44, a rare selection of hand printed currency from the Polish POW camp in Murnau**, much like Notgeld, these are incredibly rare. Estimate \$100 - 150
- 42 ★/○ **Russia and Related Areas, 1866-1970, a very extensive collection of mint, used and CTO**, hinged or in mounts in a bulging Scott album, Imperial issues onward with some Civil War republics and Mongolia, lots of commemoratives, mountains of topicals, many souvenir sheets, some imperfs and airmail; later issues are mainly in complete sets. A very comprehensive and attractive collection of this area, generally Fine to Very Fine. Shipping weight 11 lbs / 5 kilos. Scott \$3,150+. Estimate \$350 - 500

- 43 ★/○ **Russia, 1915-1984, a mint and used collection**, housed in four 3-ring binders and neatly mounted on pages, the first binder is about 20% full and the three remaining binders are about 50% full; has several interesting souvenir sheets throughout and also includes minimal back-of-the-book; a few pages have been imaged for a flavor of the lot. Scott \$1,000+.
Estimate \$100 - 150
- 44 ○ **Switzerland, 1850-1980, an old-time used collection with high catalog value**, mounted in Scott a specialty album, very nearly complete in the regular issues from 1850-1975 and is especially strong in the 19th century issues; also some very nice later items such as #293-305, fair semi-postals, airmails very near complete and spotty postage dues and officials. The 19th century alone cats about \$27,000 (the few damaged or fakes have not been counted). This is a neat old-time collection that looks like it hasn't been touched in nearly 40 years! overall Fine to Very Fine. Scott approximately \$35,000.
Estimate \$1,500 - 2,000
- 45 ★★/★ **Mexico, 1916-96, a collector's small balance lot of mint sets, part sets and singles**, including:
1916 Corbata set complete (#517-527, with extra #526), hinged, catalog value \$235;
1947 Serra & Communications Bldg. (#828-829), never hinged, catalog value \$176;
1992 "La Cultura Humana" souvenir sheets (#1757), 1 lightly hinged and 4 never hinged, catalog value \$500 (\$100 each);
Airmail, 1936 Planning & Housing Congress (#C85-C90), hinged, catalog value \$60;
Airmail, 1953-56 State Allegories (#C208//C217 part set), never hinged, catalog value \$124; and
5 other sets or part sets with catalog values from \$5 to \$35.
Only a few small faults, generally Fine to Very Fine, There are many items in this lot that might do well on eBay, especially the souvenir sheets. Scott \$1,180.
Estimate \$150 - 200
- 46 **Worldwide, Ephemera, a collection of advertising labels, early to mid 20th century**, 1553 nearly all different, neatly arranged in 4 stock books. Colorful and difficult to assemble, a great lot for the collector of the unusual. Fully imaged on the web. Shipping weight 7 lbs / 3.2 kilos.
Estimate \$500 - 750
- 47 ★★/★ **Worldwide, 1850's-1997, a massive collection in Minkus albums and extras**, over 95% mint, including many tens of thousands of stamps from all over the world, in mounts on pages in 2 thick Minkus albums (printed in 1952), plus 3 binders of loose-leaf pages of stamps issued after 1952, plus a binder with a nice basic U.S. collection 1852-1997. No rarities but a huge number of sets, part sets and singles cataloging up to about \$50. This is one man's life-long collection and will likely give many years of fun to a new collector, or prove useful to add to stock for a general dealer. A very clean collection with few faults - the collector was meticulous in acquiring only sound items, nearly all Fine to Very Fine. A sampling of better pages has been photographed to give you a feel for the lot - have a look on the web. Shipping weight 35 lbs / 16 kilos.
Estimate \$2,000 - 3,000
- 48 ★/○ **Worldwide, 1870's-1975, a massive mint and used collection in 12 Master Global albums**, containing several thousand stamps. A few sections are moderately well filled in a somewhat random pattern throughout. And some sections are blank. Nice albums though - with *plenty* of room for expansion. The albums alone cost over \$2000. Shipping weight 120 lbs / 54.5 kilos.
Estimate \$300 - 400
- 49 ★/○ **Worldwide, 1889-74, a mint and used hodgepodge**, housed on handmade sheets and identified; countries include Russia, Canada, Great Britain, as well as the Commonwealth which appears to be more mint than used, Chile, Colombia, Ecuador, Belize, Honduras, Panama, Canal Zone, Peru, Uruguay, Venezuela, Costa Rica, Mexico, Guatemala, Nicaragua and Salvador; plus 6 binders with various countries on stock pages and in alphabetical order. Also three small stock books full of individual cheap items. Plus 4 stockbooks of various countries neatly organized... And finally a selection of 1932-69's, Christmas Seals in full sheets, including Christmas, Easter and Boys Town; a great nostalgic lot of a few hundred sheets housed in a three ring binder and a lovely group of 1945-58, FDCs and Matching Blocks Collection, includes approximately 200+ covers and blocks of four of the matching stamp (some are singles); a neat little collection which is mounted on eye-catching pages....this lot will provide hours of fun! Fine to Very Fine. Shipping weight 90 lbs / 41 kilos. Scott \$3,336 ++.
Estimate \$250 - 350

50 ★/○/✉ **Worldwide, 1950's-1970's, a small misc. accumulation and hodge-podge**, 2 boxes of FDC's (US and UN), a small amount of postage including postal stationery entires, and some misc. foreign sets in glassines. Shipping weight 23.5 lbs / 10.7 kilos. Estimate \$100 - 150

51 ○ **Worldwide, Revenues, 1914 (and just before), an interesting and unusual collection**, pre World War I issues neatly mounted by country or area on album pages with interesting content regarding what was going on in the world just before August 4, 1914 when England declared war on Germany. Mixed condition, many are Very Fine. Estimate \$100 - 150

53 **Baker, Conrad, Harriman, Walter and Humphreys, Benjamin G.** Trio of signed calling cards embossed with the state seal from 1867 by the Governors of the States of Indiana, New Hampshire and Mississippi;

Conrad Baker (February 12, 1817 - April 28, 1885) was an American attorney, military officer, and politician who served as state representative, 15th lieutenant governor, and the 15th governor of the U.S. state of Indiana from 1867 to 1873. Baker had served in the Union Army during the American Civil War, rising to the rank of colonel, but resigned following his election as lieutenant governor, during which time he played an important role in overseeing the formation and training of states levies. He served as acting-governor for five months during the illness of Governor Oliver Morton, and was elevated to Governor following Morton's resignation from office. During Baker's full term as governor, he focused primitively on the creation and improvement of institutions to help veterans and their families that had been disaffected by the war. He also championed the post-war federal constitutional amendments, and was able to successfully advocate their acceptance. This card signed while he was Lt. Governor 1867.

Walter Harriman (April 8, 1817 - July 25, 1884) was an American minister, merchant, soldier, and politician who served as the 31st governor of New Hampshire. He was a colonel in the Union Army during the American Civil War. On July 23, 1866, the United States Senate confirmed President Andrew Johnson's May 31, 1866 nomination of Harriman for appointment to the grade of brevet brigadier general of volunteers to rank from March 13, 1865.

Benjamin Grubs Humphreys (August 26, 1808 - December 20, 1882) was an American politician from Mississippi. He was a general in the Confederate States Army during the American Civil War and served as Governor of Mississippi from 1865 to 1868, during Reconstruction.

Estimate \$150 - 200

Autographs

Misc. including Sports Celebrities

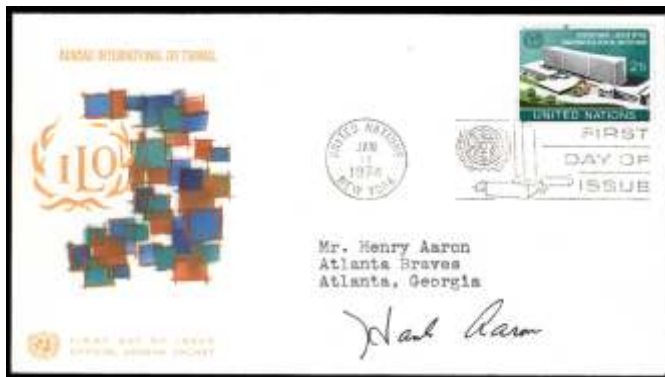

52 **Aaron, Hank**, 1934-2021, Henry Louis Aaron, nicknamed "Hammer" or "Hammerin' Hank", was an American professional baseball right fielder who played 23 seasons in Major League Baseball, from 1954 through 1976. His signature on a FDC postmarked from the U.N in New York 1/11/74 and addressed to him in care of the Atlanta Braves in Atlanta, GA. Estimate \$75 - 100

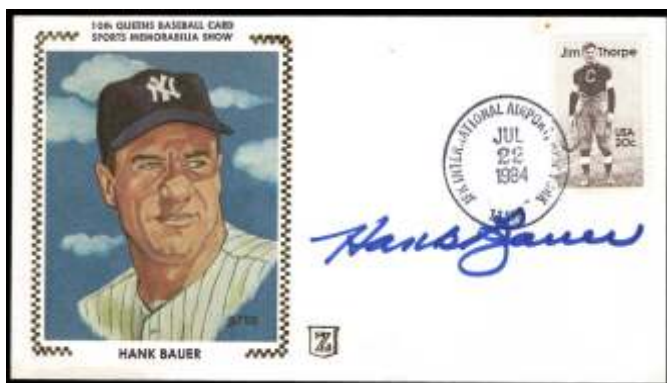

54 **Bauer, Hank**, 1922-2007, Henry Albert Bauer was an American right fielder and manager in Major League Baseball. He played with the New York Yankees and Kansas City Athletics; he batted and threw right-handed. His signature on a colorful cacheted cover of him postmarked from JFK International Airport on 7/22/1984, Very Fine. Estimate \$40 - 60

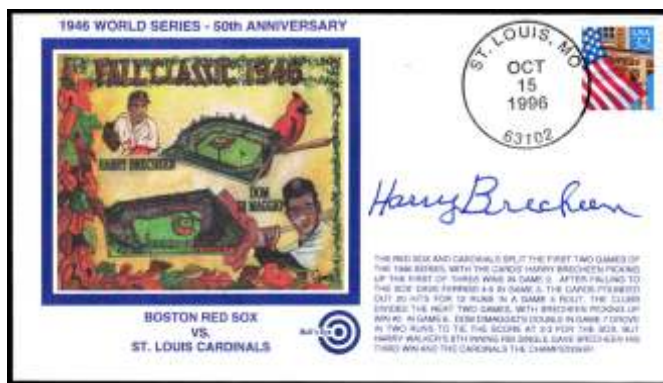

56 **Brecheen, Harry**, 1914-2004, Harry David Brecheen, nicknamed "the Cat", was an American left-handed pitcher in Major League Baseball who played most of his career for the St. Louis Cardinals. His signature on a colorful cacheted envelope commemorating the 50th anniversary of the 1946 World Series where Brecheen earned his third win and the championship. Postmarked St. Louis, MO 10/15/1996 comes with a COA and is numbered 235/450 on reverse. Estimate \$50 - 75

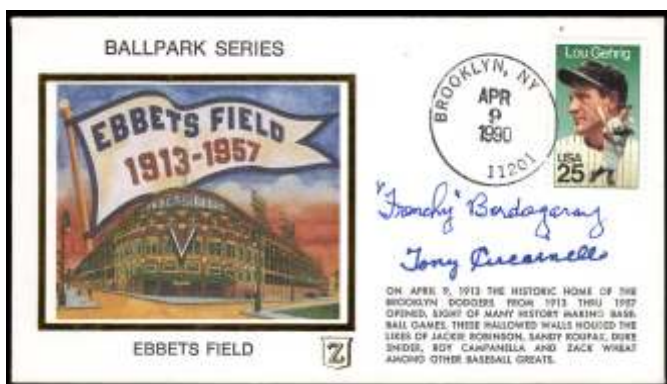

55 **Bordagaray, "Frenchy" and Cuccinello, Tony**, 1910-2000, born Stanley George "Frenchy" Bordagaray was an American professional baseball player. He played in Major League Baseball as an outfielder and third baseman for the Chicago White Sox, Brooklyn Dodgers, St. Louis Cardinals, Cincinnati Reds, and New York Yankees between 1934 and 1945. His signature along with Tony Cuccinello 1907-1995, born Anthony Francis Cuccinello was an American professional baseball second baseman and third baseman, then a longtime coach. He played in Major League Baseball for the Cincinnati Reds, Brooklyn Dodgers, Boston Bees / Braves, New York Giants and Chicago White Sox between 1930 and 1945. Two legendary ball players from the 1930's-40's on colorful cacheted cover featuring Ebbets Field, postmarked Brooklyn, NY 4/9/1990 and features a Lou Gehrig postage stamp. Includes a COA that states that less than 200 of these were personally signed by the duo. Estimate \$50 - 75

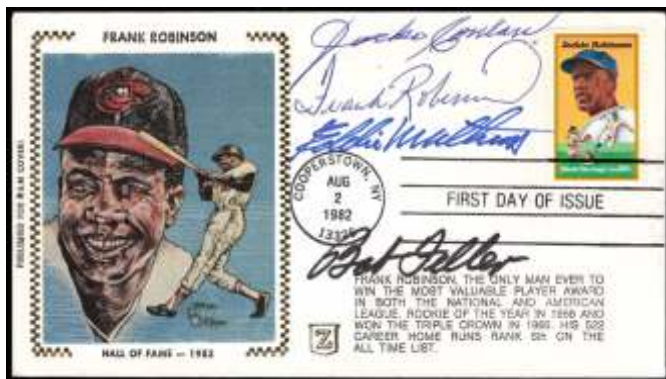

57 **Conlan, Jocko; Robinson, Frank; Matthews, Eddie; Feller, Bob**, 1935-2019, Frank Robinson, nicknamed “the Judge”, was an American professional baseball outfielder and manager in Major League Baseball who played for five teams over 21 seasons: the Cincinnati Reds, Baltimore Orioles, Los Angeles Dodgers, California Angels, and Cleveland Indians.

1899-1989, John Bertrand “Jocko” Conlan was an American baseball umpire who worked in the National League from 1941 to 1965. He had a brief career as an outfielder with the Chicago White Sox before entering umpiring. He umpired in five World Series and six All-Star Games.

1931-2001, Edwin Lee Mathews was an American professional baseball third baseman. He played in Major League Baseball for 17 seasons for the Boston / Milwaukee / Atlanta Braves; Houston Astros and Detroit Tigers.

1918-2010, Robert William Andrew Feller, nicknamed “the Heater from Van Meter”, “Bullet Bob”, and “Rapid Robert”, was an American baseball pitcher who played 18 seasons in Major League Baseball for the Cleveland Indians between 1936 and 1956.

This colorful First Day Cover signed by 4 icons of baseball and postmarked from Cooperstown, NY 8/2/1982 with a Jackie Robinson stamp.

Estimate \$60 - 80

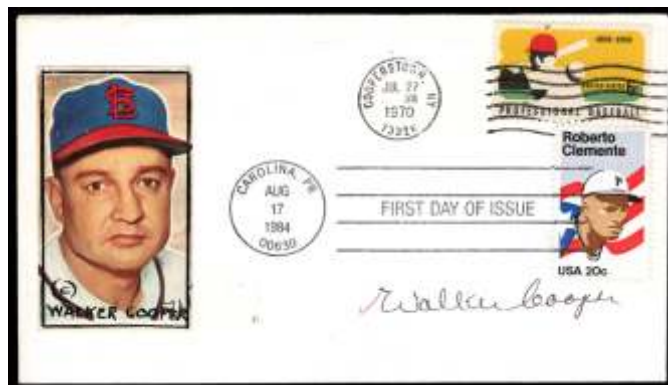

58 **Cooper, Walker**, 1915-1991, William Walker Cooper was an American professional baseball catcher and manager. He played in Major League Baseball as a catcher from 1940 to 1957, most notably as a member of the St. Louis Cardinals with whom he won two World Series championships. His signature on a colorful handmade cacheted first day cover of him postmarked from Cooperstown, NY on 7/27/1970.

Estimate \$40 - 60



59 **Deas, Michael** (born 1956) is an American realist painter and illustrator whose work is known for both its technical skill and “a growing sense of grace and serenity”. Signed sheet of the **James Dean** stamp (Scott #3082) for which he was the artist.

Estimate \$30 - 40



60 **Dempsey, Jack, (1895-1983), William Harrison "Jack" Dempsey, nicknamed Kid Blackie and The Manassa Mauler, was an American boxer who competed from 1914 to 1927, and world heavyweight champion from 1919 to 1926. His signature with "To Jerry Good Luck Pal" on a heavy card stock beer and wine menu, presumably the owner of the establishment. Estimate \$100 - 150**

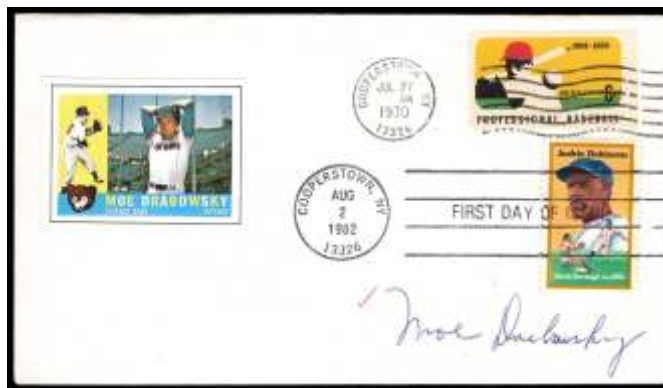

61 **Drabowsky, Moe, 1935-2006, Myron Walter Drabowsky was an American professional baseball pitcher who played in Major League Baseball for the Chicago Cubs, Milwaukee Braves, Cincinnati Reds, Kansas City Athletics, Baltimore Orioles, Kansas City Royals, St. Louis Cardinals, and Chicago White Sox. His signature on his own cacheted cover and postmarked twice, from Cooperstown, NY 7/7/1970 and 8/2/1982 as a first day. Estimate \$40 - 60**

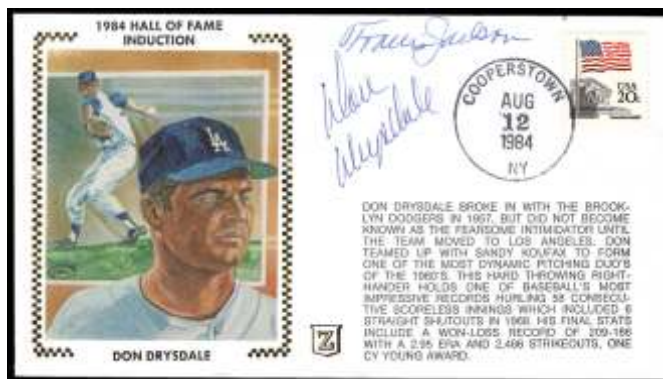

62 **Drysdale, Don (1936-1993), nicknamed "Big D", was an American professional baseball pitcher and broadcaster who played in Major League Baseball. He spent his entire 14-year career with the Brooklyn/Los Angeles Dodgers. His signature along with Francis Jackson (relief pitcher) on a Hall of Fame Induction cacheted cover postmarked from Cooperstown, NY 8/12/1984. Estimate \$50 - 75**

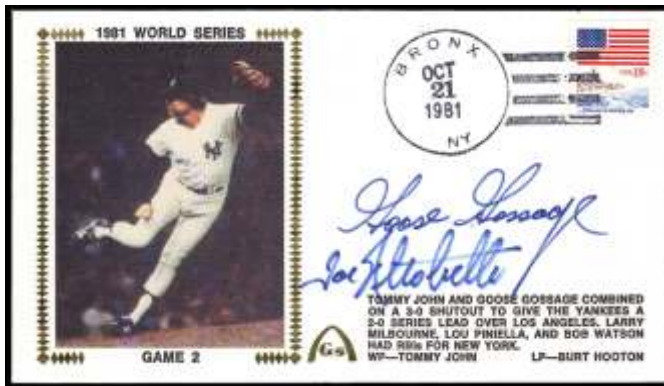

63 **Gossage, Goose and Altobelli, Joe**, born 1951, Richard Michael "Goose" Gossage is an American former professional baseball pitcher who played 22 seasons in Major League Baseball between 1972 and 1994. He pitched for nine different teams, spending his best years with the New York Yankees and San Diego Padres.

1932-2021, Joseph Salvatore Altobelli was an American professional baseball first baseman and outfielder who played for the Cleveland Indians and Minnesota Twins of Major League Baseball. He was also a manager for the San Francisco Giants, Baltimore Orioles, and Chicago Cubs. He batted and threw left-handed.

These two signature on a 1981 World Series cacheted cover postmarked from Bronx, NY on 10/21/1981. Estimate \$40 - 60

64 **Ingalls, Laura, (1893-1967), Pioneering American aviator; recipient of the Harmon Trophy; set and broke records for distance and for stunt flying; later imprisoned as a Nazi agent.** Typewritten letter signed "Laura Ingalls," 1 page, 4to, Burbank, CA, Sept 6, 1935. Just days before her transatlantic flight, she writes to apologize to postmaster Richard Singley of Lancaster, PA for misplacing some of his letters to be carried, and suggests a way to rectify it, and she instead carried an unmarked cover! Light blotting to signature, otherwise in excellent condition.

Estimate \$50 - 75

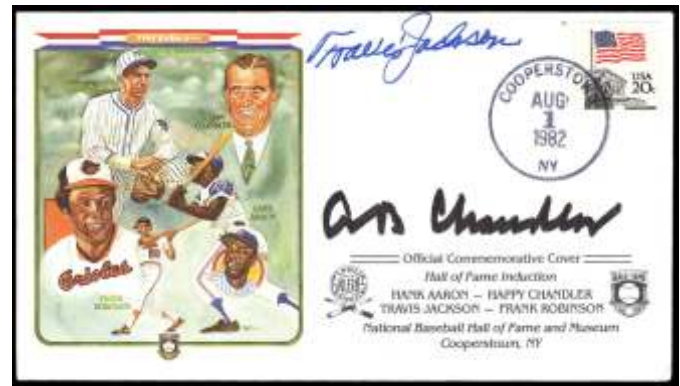

65 **Jackson, Francis and Chandler, Albert "Happy"**, Jackson was a relief pitcher for Don Drysdale who only lasted about a year in baseball. Chandler, a multi-sport athlete during his college days at Transylvania College, briefly considered a career in professional baseball before deciding to pursue politics becoming Kentucky's 44th and 49th Governor. "Happy" Chandler was elected baseball's second Commissioner on April 24, 1945 by a unanimous vote of the 16 club owners. His brief six-year tenure encompassed some of the most significant developments in the game's history. A colorful cacheted cover postmarked from Copperstown, NY 8/1/1982. This cover is numbered 03963 of 10,000 on the reverse. Estimate \$40 - 60

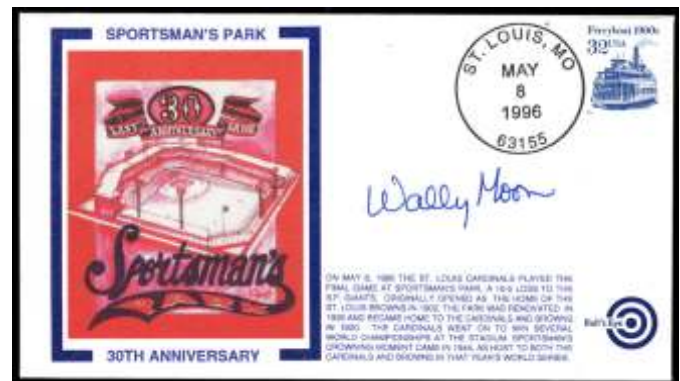

66 **Moon, Wally, 1930-2018, Wallace Wade Moon** was an American professional baseball outfielder in Major League Baseball. Moon played his 12-year career in the major leagues for the St. Louis Cardinals and Los Angeles Dodgers. He batted left-handed and threw right-handed. Moon was the 1954 National League Rookie of the Year. His signature on a colorful cacheted cover for Sportsman's Park postmarked from St. Louis, MO on 5/8/1996 with a COA and numbered 257/450. Estimate \$40 - 60

67 **Moses, Wally and Grimm, Charlie and Shuba, George**, 1910-1990, Wallace Moses was an American professional baseball right fielder, who played Major League Baseball for the Philadelphia Athletics, Chicago White Sox and Boston Red Sox. Moses batted and threw left-handed, stood 5 feet 10 inches tall and weighed 160 pounds. Signature on an index card.

1898-1983, Charles John Grimm, nicknamed "Jolly Cholly", was an American professional baseball player and manager. He played in Major League Baseball as a first baseman, most notably for the Chicago Cubs; he was also a sometime radio sports commentator, and a popular goodwill ambassador for baseball. Signature on an index card.

1924-2014, George Thomas Shuba was an American professional baseball utility outfielder and left-handed pinch hitter in Major League Baseball who played seven seasons for the Brooklyn Dodgers and was known as George "Shotgun" Shuba. His seven seasons included three World Series as well as a World Series championship in 1955. Signature on an index card slabbbed and authenticated by PSA. Estimate \$80 - 120



69 **Musial, Stan**, 1920-2013, Stanley Frank Musial, nicknamed "Stan the Man", was an American baseball outfielder and first baseman known for his corkscrew stance and league record of hits. His signature on a colorful cacheted cover of him postmarked from St. Louis, MO 8/10/198-. Estimate \$40 - 60

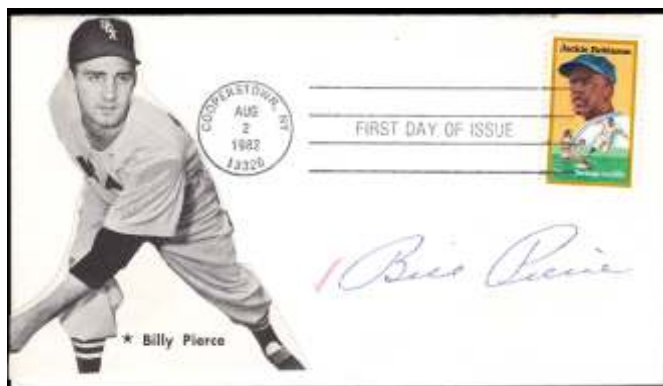

70 **Pierce, Bill**, 1927-2015, Walter William Pierce was an American starting pitcher in Major League Baseball between 1945 and 1964 who played most of his career for the Chicago White Sox. His signature on a handmade cacheted cover on the first day postmarked from Cooperstown, NY 8/2/1982. Estimate \$40 - 60

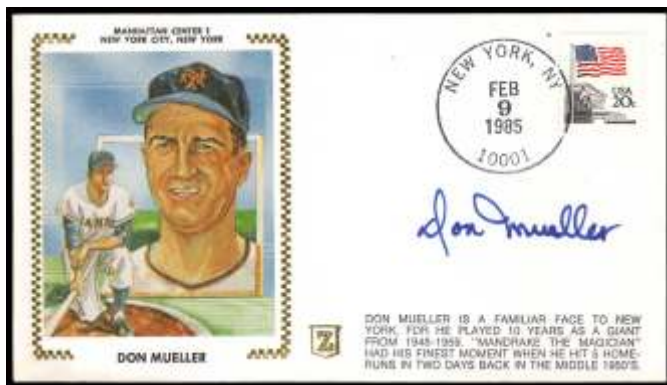

68 **Mueller, Don**, 1927-2011, Donald Frederick Mueller was an American professional baseball player who played mainly as a right fielder in Major League Baseball for 12 seasons from 1948 until 1959. He batted left-handed and threw right-handed, and played for the New York Giants and the Chicago White Sox. His signature on a colorful cacheted cover of him postmarked from New York on 2/9/85. Estimate \$40 - 60

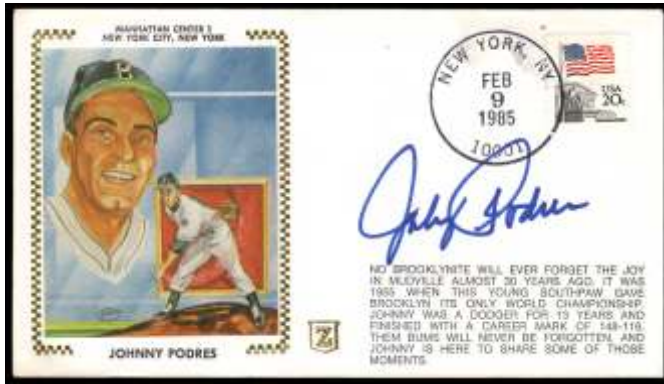

71 **Podres, Johnny**, 1932-2008, John Joseph Podres was an American left-handed pitcher in Major League Baseball. He played in the majors from 1953 to 1969, spending most of his career with the Brooklyn/Los Angeles Dodgers. Podres won four World Series titles with the Dodgers. His signature on this colorful cacheted cover of him and postmarked New York, NY 2/9/1985. Estimate \$40 - 60

72 **Wood, Leonard and King, Ernest Joseph**, Leonard Wood: American soldier (1860-1927); Army Chief of Staff just before the First World War; although a medical officer, he rose to ranks of command, partly due to his service in the Philippines. Good content and association Type-written Letter Signed "Leonard Wood," as Commander of the Eastern Department, 1p, 8vo, Governor's Island, NY, September 25, 1917. Just days after the death of George Dewey, hero of Manila Bay, on January 17, Wood writes to his widow, "I cannot tell you how shocked and aggrieved I was to hear of his illness and its unfortunate termination...I valued his friendship and good opinion very highly...The nation has lost one of its great figures in both the Navy and Army..." Pencil notation at bottom, otherwise in excellent condition. With printed portrait.

Ernest King: (23 November 1878 25 June 1956) was Commander in Chief, United States Fleet (COMINCH) and Chief of Naval Operations (CNO) during World War II. As COMINCH-CNO, he directed the United States Navy 's operations, planning, and administration and was a member of the Joint Chiefs of Staff; lovely airmail cover sent Oct. 27, 1944 from the U.S. Fleet Post Office, Washington D.C. Estimate \$75 - 100

U.S. Presidents and Presidents' Wives



73 **Cleveland, Frances**, (1864-1947), First Lady of the United States; second wife of President Grover Cleveland, she was many years his junior; noted for her beauty and bright personality. Franked cover signed "Frances F Cleveland Preston," Princeton, NJ 4/17/29 hand addressed by her to Edward Stern, Esq of New York. Cancellation touches the signature and some ink smear at the end plus a small stain near the addressee; still quite lovely. Estimate \$75 - 100

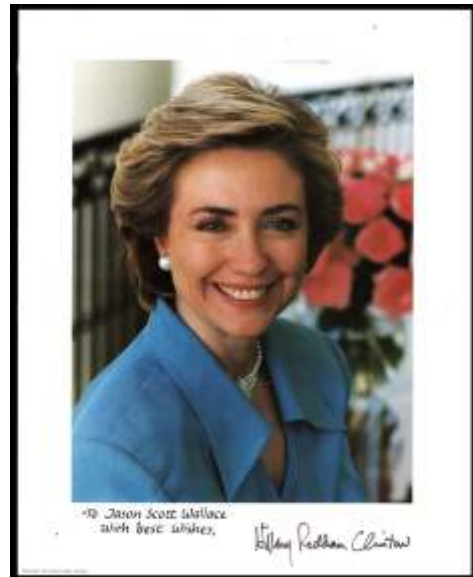

74 **Clinton, Hillary Rodham**, Hillary Diane Rodham Clinton is an American politician and diplomat. She was the 67th United States Secretary of State in the administration of Barack Obama from 2009 to 2013, a U.S. senator representing New York from 2001 to 2009, and the first lady of the United States as the wife of Bill Clinton from 1993 to 2001. Her signature on a photographic print. Estimate \$100 - 150



75 **Ford, Gerald R., Gerald Rudolph Ford Jr.** was an American politician and lawyer who served as the 38th president of the United States from 1974 to 1977. His signature on an official portrait, along with a letter to the person requesting the signed photograph from Charles Leppert, Jr., the Deputy Assistant to Ford. Estimate \$100 - 150



77 **Johnson, Lady Bird, (1912-2007),** *Claudia Alta "Lady Bird" Johnson* was the First Lady of the United States from 1963 to 1969 as the wife of President Lyndon B. Johnson. She served as the second lady from 1961 to 1963 when her husband was vice president. Her signature and personal note on an official photograph of Lyndon B. Johnson's family along with James Webb, former NASA administrator, after dedicating ceremonies naming the Spacecraft Center in honor of former President Lyndon B. Johnson taken on August 27, 1973. Estimate \$75 - 100



76 **Johnson, Lady Bird, (1912-2007),** *Claudia Alta "Lady Bird" Johnson* was the First Lady of the United States from 1963 to 1969 as the wife of President Lyndon B. Johnson. Signed photograph of her and her husband. Estimate \$75 - 100



78 **Madison, Dolley Paine,** first lady to President James Madison; signed free frank "D.P. Madison" on a letter penned by her assistant to a Mr. Thomas N. Lindsay, Esq. commenting on her mothers health. She is most known for saving Gilbert Stuart's portrait of George Washington from the White House during the War of 1812. Estimate \$400 - 600

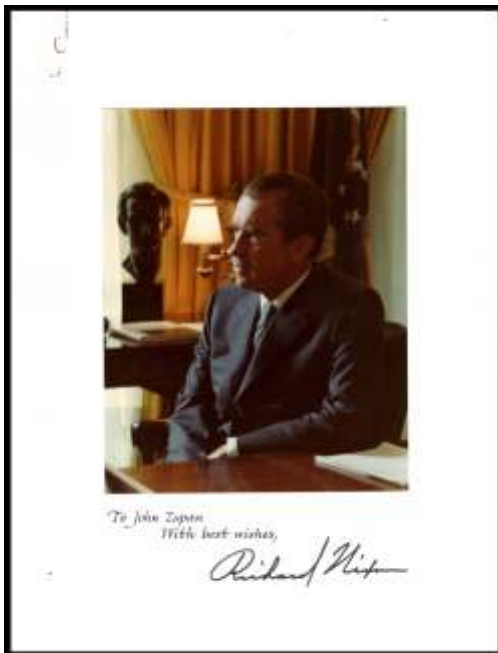

79 **Nixon, Richard, (1913-1994), Richard Milhous Nixon was the 37th president of the United States, serving from 1969 until his resignation in 1974.**
His signature (likely an auto-pen) on a card with his photograph in the oval office, addressed To John Zupan, with best wishes. Estimate \$150 - 200



80 **Roosevelt, Edith K, (1861-1948), First Lady of the United States; wife of President Theodore Roosevelt.**
Autographed colorful patriotic envelope Franked "Free / Edith K Roosevelt" addressed to a Miss Helen Smith of Cambridge, OH, postmarked from Hyde Park, NY on September 6, 1946, a lovely example. Estimate \$75 - 100

U.S. Postal History

Stampless, Forwarders, Express and Misc.



81  **Stampless covers, 1831-50, a large and diverse group,** approximately 75 covers, with a variety of manuscript cancels, handstamps, transit markings, etc. We have imaged about a third to give a flavor of the lot. Estimate \$300 - 400



82  **Forwarded covers, 1852-88, a group of 14,** including "MISSENT", "HELD FOR POSTAGE" and "DUE". Especially noteworthy are a c. 1870 cover from Detroit MI to Nashotah, Wi. (a scarce DPO); an 1883 advertising cover returned to writer; and an 1887 underpaid cover to London. All generally Fine to Very Fine. Fully imaged on the web, in date order. Estimate \$200 - 300



- 83  **Adams & Co., Marysville, Cal., 1854**, red oval date stamp with matching "Paid" straightline on cover to San Francisco, endorsed "Please deliver Immediately, S.W.L. & Bro." applied by Langton agent, Very Fine, ex-Clifford. The lot also contains a **Langtons' Pioneer Express** cover from Marysville to San Francisco, without postage, ex Lichtenstein. Estimate \$150 - 200

- 84  **Wells Fargo & Co., Hamilton Nev., c. 1864**, blue oval date stamps on three 3¢ pink entires (U58/59) with type E printed franks, two to San Francisco, other to Sacramento, last docketed 1869, Very Fine. Estimate \$150 - 200

- 85  **1861-98, a selection of 6 covers, mainly Banknote Era (Scott 68//285),** including: 1861, 10¢ Washington, green (#68), tied on an 1862 cover from San Francisco to Massachusetts; 1870, 3¢ Washington, N.B.N.C. printing (#147), horizontal pair tied by New York Foreign Mail cancels on an 1872 folded letter sheet from San Francisco to Scotland; 1875, 2¢ Jackson, C.B.N.C. printing (#178), horizontal pair used with three 3¢ Washington (all pen canceled) on a registered cover from Porterbrook, Pa.; 1875, 2¢ Jackson, C.B.N.C. printing (#178), natural s.e. at left, used with 3¢ Washington (all stamps pen canceled) on a cover to Poughkeepsie, N.Y., with Asgard, N.Y. postmark at left (partly manuscript date); 1875, 5¢ Taylor, C.B.N.C. printing (#179), used on a 5¢ Plimpton entire from San Francisco to Amsterdam, Netherlands (backstamped); and 1898, 1¢ Trans-Miss. (#285), used on an 1898 Utica, N.Y drop cover. A nice mix of attractive items, Fine to Very Fine. Estimate \$75 - 100



- 87  **1923, 14¢ American Indian, FDC (Scott 565),** addressed to famous cachet maker Edward C. Worden, Very Fine. Scott \$400. Estimate \$100 - 150



First Day Covers



- 86  **1923, 14¢ American Indian, FDC (Scott 565),** addressed to famous cachet maker Edward C. Worden, Very Fine. Scott \$400. Estimate \$100 - 150



Ex 88

- 88  **1923-38, a group of 9 early FDC's (Scott 619),** including 1923, 8¢ Grant (addressed to famous cachet maker Edward G. Worden); 1923, 12¢ Grover Cleveland; 1926, 7¢ McKinley, rotary press printing, perf. 10 (also addressed to famous cachet maker Edward G. Worden); 1925, 5¢ Lexington-Concord (to/from Edward G. Worden); 1925, Norse-American complete; 1925 Norse-American 2¢; 1928, Hawaii complete in blocks of 4 on each cover; and 1938, \$5 Coolidge, a wonderful group of early First Day Covers, Very Fine. Scott \$760. Estimate \$200 - 300



89  **1925, Norse-American complete (Scott 620-621), set of 2, on E.J. Weschcke cachet First Day Cover from St. Paul, Minn; according to Planty only 200 of these were made, Very Fine. Estimate \$150 - 200**



91  **1925, Norse-American complete (Scott 620-621), set of 2, on a Roessler First Day Cover from Washington, DC, Very Fine. Scott \$50. Estimate \$50 - 75**

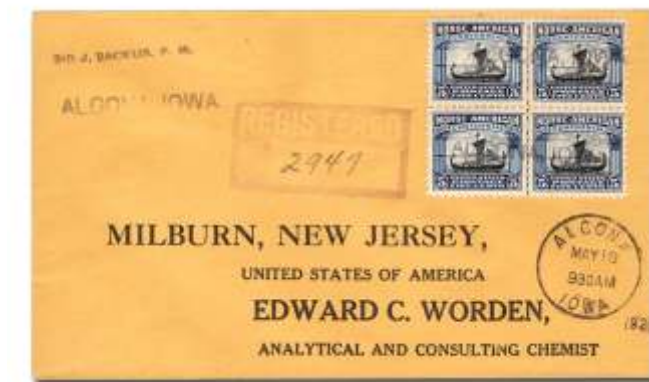
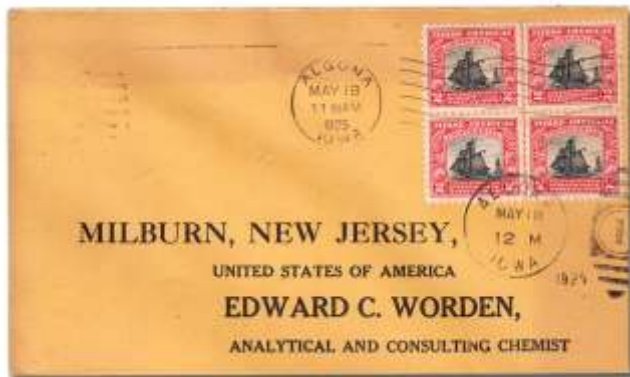

90  **1925, Norse-American complete (Scott 620-621), set of 2, centerline blocks on matching Worden First Day Covers, both from Algona, Iowa, Very Fine. Estimate \$100 - 150**



92  **1925, Norse-American complete (Scott 620-621), set of 2, on a Roessler First Day Cover from Algona, Iowa, Very Fine. Scott \$50. Estimate \$50 - 75**



93  **1925, 2¢ Norse-American (Scott 620), plate block of 8 used on the first day May 18, 1925; slightly wrinkled, Fine to Very Fine, a rare large multiple usage. Scott catalog value is \$450 for unused off cover. Estimate \$150 - 200**

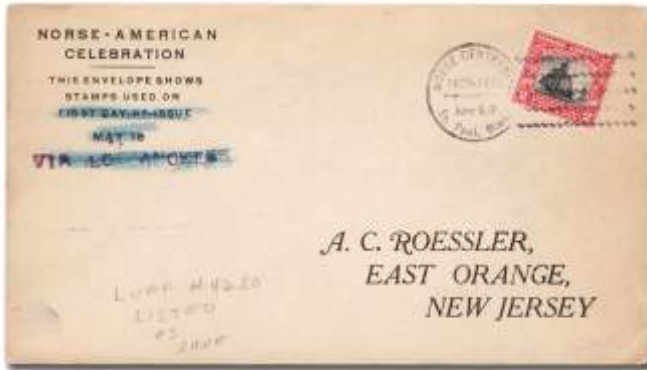

- 94  **1925, 2¢ Norse-American (Scott 620)**, prepared for a June 6-9 flight aboard the USS Los Angeles; Luff #4280 listed as RARE, Fine to Very Fine. Estimate \$150 - 200

Many dealers and collectors wanted to send mail on this flight but were turned down. Joseph Steinmetz, a collector and a major, by rank, found a way to get his prepared envelope with a Norse American stamp on it on the flight. The scheduled flight lift off was for June 6th but a helium malfunction caused a delay. On June 7th at 1:30 p.m. it lifted off. One hour later it was forced to land because of mechanical problems. It never left again for this particular trip so likely this cover made its way by regular mail service. The Steinmetz cover arrived at the federal Reserve Bank on June 12, 1925.



- 95  **1925, 5¢ Norse-American (Scott 621)**, centerline block of 4 on a First Day Cover from Benson, Minn., Fine to Very Fine. Estimate \$75 - 100



Ex 96

- 96  **1929-52, an attractive group of early First Day Covers with matching cachets**, including Scott #657, 681, 682, 685, 688, 702, 705, 707, 709, 713, 714, 715, 716, 718, 724, 726, 727, 730a, 734 (x2), 735a (x2), 736, 737 (x2), 739, 752-771 (complete), 750a, 761, 772, 776, 777, 778 (x2), 783, 784, 785-794 (complete), 787, 794, 795 (x4), 796 (x7), 797, 798 (x4), 799 (x3), 800 (x4), 801 (x4), 802 (x2), 805, 811, 812, 819, 835, 836, 837 (x2), 838, 850, 853, 854 (x2), 855, 858 (x2), 868, 870, 894, 895, 896, 897, 903 (x2), 904, 908, 912, 914, 915, 916, 917, 919, 920, 922, 926, 930-933 on one cover, 932, 939, 940 (x2), 942 (x2), 943 (x3), 944 (x2), 945, 946, 948, 952, 953, 955, 956, 957, 959 (x2), 962 (x2), 965 (x2), 966, 971 (x2), 973, 974 (x3), 976, 979, 980, 981, 985, 989 (x2), 994 (x2), 999, 1000, 1003, 1004, 1007 plus about 20 FDC's from 1955-1960; a lovely lot where most range in catalog value from \$5-\$35, Very Fine. Scott \$1,500. Estimate \$300 - 400



Ex 97



98 1983, 20¢ Physical Fitness, on a beautiful hand painted Dorothy Knapp FDC (Scott 2043), immaculate and Very Fine. Weisz 2043-2. Estimate \$200 - 300



99 1985, 22¢ Duck Decoys, on a beautiful hand painted Dorothy Knapp FDC (Scott 2141a), immaculate and Very Fine. Weisz 2141a-1. Estimate \$200 - 300

97 1940, Famous Americans complete (Scott 859-893), 35 unique covers, each with a block of 4 of the stamp and with matching cachets, Very Fine. Scott \$147. Estimate \$50 - 75

Airmail



- 100  **Airmail, 1911, two vintage postcards featuring Calbraith Perry Rodgers and his "Vin Fiz" pioneer airplane.** The first card features Rodgers with a cigar characteristically clenched in his jaw in a car provided for his family by Vin Fiz; the second card is of Rodgers leaving New York. Estimate \$75 - 100

Calbraith Perry Rodgers was the first man to fly across the United States. He undertook this flight in 1911 to win the \$50,000 prize offered by William Randolph Hearst. Rodgers' effort was supported by the Armour Company and Rodgers named his plane after their new grape soda, Vin Fiz. Armour's support allowed for construction of a special Wright plane, mechanics, and spare parts transported on a special train that followed below the airplane. The spare parts were essential because Rodgers crashed repeatedly. He did complete the transcontinental flight on December 10, 1911, but not within the time limit set for the Hearst prize. Sadly, Rodgers' met his demise in a fatal crash in his backup plane in Long Beach Harbor on April 3, 1912.



Ex 101

- 101 **Airmail, 1928-39, an interesting selection of items relating to Clara Adams, an early aviation enthusiast.** Including a piece of the original fabric from the envelope of the Graf Zeppelin (she noted "it made the world flight"); also includes her luggage tag from her trip board the Graf Zeppelin in cabin no. 7 on October 29, 1928 as the first woman to fly across the Atlantic. Plus two signed picture post cards one of which is addressed to the Associate Editor of the *Air Post Journal*, Florence Lamport, the other commemorates her unofficial record for passenger travel around the world via commercial air travel, the trip lasted sixteen days and nineteen hours and covered 24,609 miles. Lastly there is a flight schedule for Luft-Expressgut which she posted to Florence Lamport. This is an interesting array of items from an aviation enthusiast who pioneered modern day air travel. Estimate \$350 - 500

Clara Adams, known as the "first flighter" and the "maiden of maiden flights", was an aircraft passenger and enthusiast who set a variety of flying records and probably should have gotten frequent flyer miles.



- 102 ✉ **Rocket Mail, 1935-46, a selection of 4 items**, including 1935 Experimental Parachute Airmail, Newark to New York, on a tiny cover to the Netherlands, and an unused example; and the signatures of famed Rocket scientist **Werner von Braun** on two blocks of the 1946 issue, Very Fine. Estimate \$75 - 100

U.S. Stamps

Printers' Samples and 1846-1857 Issues



- 103 ★ **1800's, a group of printer's samples from the American Bank Note Co.**, featuring historical scenes and figures which were presented to banks for printing on their checks or other paper money; there are 37 unique samples in various sizes, some are even numbered housed in a stock book; a neat little lot in remarkable condition which has all been imaged, Very Fine. Estimate \$500 - 750



- 104 ★ **New York, N.Y., 1846, 5¢ black, German Reproduction and Steindruck Specimen in blue (Scott 9X1 vars.)**, the Steindruck with "Falsch" printed in tiny letters in the four corners (horizontal crease), Very Fine centering, two great forgery examples. Estimate \$75 - 100



- 105 ○ **1847, 5¢ Franklin, red brown (Scott 1)**, town postmark, nearly Fine; with 2025 P.F. certificate. Scott \$425. Estimate \$75 - 100



106

106 ○ 1851, 1¢ Franklin, blue, type II (Scott 7), position 9R22, large margins including a portion of the next stamp at bottom, face free cancel, Very Fine; with 2002 P.S.E. certificate. Scott \$140. Estimate \$80 - 120



107

107 ○ 1851, 1¢ Franklin, blue, type II (Scott 7), position 24L2, ample to large margins all around including parts of the next stamp at bottom, neat light town postmark; small nick at right, otherwise Very Fine; with 2024 P.F. certificate. Scott \$140. Estimate \$75 - 100



108 ○ 1857, 1¢ Franklin, blue, type IIIa (Scott 22), position 87L4, an exceptionally choice example of this premium type, and a real gem for the classics collector, circular grid cancel, Extremely Fine; with 2024 P.F. certificate graded **XF 90**. Scott \$500. SMQ \$900. Estimate \$600 - 800



109

109 ○ 1857, 1¢ Franklin, blue, type IIIa (Scott 22), position 71L4, nicely centered, face free cancel; a trivial perf crease at bottom left, Fine to Very Fine overall; with 2024 P.F. certificate. Scott \$500. Estimate \$150 - 200



110

110 ○ 1857, 1¢ Franklin, blue, type IIIa (Scott 22), neat light grid cancel, Fine to Very Fine; with 2024 P.F. certificate. Scott \$500. Estimate \$150 - 200



111 ★ 1857, 1¢ Franklin, blue, type V (Scott 24), fresh and nicely centered, o.g., hinged, Very Fine; with 1984 P.F. certificate. Scott \$140. Estimate \$80 - 120



112 ○ 1860, 5¢ Jefferson, brown, type II (Scott 30A), nicely centered within large margins, with a lightly struck blue town cancel; minuscule repaired thin spot, otherwise Very Fine. Scott \$375. Estimate \$100 - 150



113 ○ 1859-70, a group of six classic used stamps (Scott 36B//154), including Scott #36B (light crease in UR shown only in fluid and with a premium red grid cancel), #71 (with red cancel), #76 (fake grill with cert.), #92, #98 and #154, Very Fine appearance. Scott \$1,615. Estimate \$500 - 750



- 114 ★ **1860, 24c Washington, gray (Scott 37a)**, fresh and nicely centered, slightly disturbed o.g., hinged, Fine to Very Fine. Scott \$1,450.
Estimate \$400 - 600



- 115 ○ **1860, 24c Washington, gray lilac (Scott 37)**, an exceptionally beautiful used gem, face free cancel, Extremely Fine; with 2023 P.S.A.G. certificate graded **XF 90**. Scott \$400. SMQ \$1,050.
Estimate \$600 - 800



- 116 ★ **1860, 30c Franklin, orange (Scott 38)**, very fresh, o.g., hinged, about Fine. Scott \$1,900.
Estimate \$400 - 600

1861-1869 Issues



- 117 ○ **1862, 24c Washington, brown lilac (Scott 70a)**, nicely centered, a fresh shade variety, neat target cancel, Very Fine; with 2019 P.S.A.G. certificate graded **VF 80**. Scott \$325. SMQ \$350.
Estimate \$200 - 300



- 118 ○ **1861, 90c Washington, blue (Scott 72)**, bright fresh color and a light corner circle-of-wedges cancel; tiny corner crease, otherwise Fine. Scott \$625.
Estimate \$150 - 200



- 119 ○ **1863, 2c Jackson, black (Scott 73)**, a used gem, beautifully well centered and lightly canceled, Extremely Fine. Scott \$75.
Estimate \$100 - 150



- 120 ○ **1866, 15c Lincoln, black (Scott 77)**, excellent centering, with a fairly light black grid and partial red transit cancels, Very Fine; with 2024 P.S.A.G. certificate graded **VF 80**. Scott \$235.
Estimate \$150 - 200



121 P 1863, 24c lilac, plate proof on India paper (Scott 78P3), wonderfully intense color, Extremely Fine. Scott \$80. Estimate \$40 - 60



122 O 1863, 24c Washington, lilac (Scott 78), neat San Francisco cog and partial red foreign mail cancels, Fine. Scott \$400. Estimate \$100 - 150



123 O 1861-69, a group of 8 used classics (Scott 72//120), including Scott #72, 87, 95, 97, 98, 100 (the 5c being the very thin paper variety), 119 and 120; all with light cancels and clear grills; the 30c is sound, the others with small faults), Fine or Fine appearance. Scott \$3,915. Estimate \$400 - 600



124 O 1867, 15c Lincoln, black, F. grill (Scott 98), very well centered, lightly canceled, Very Fine; with 2024 P.S.A.G. certificate graded VF 80. Scott \$275. SMQ \$350. Estimate \$200 - 300



125 O 1869, 6c Washington, ultramarine (Scott 115), lovely centering, Very Fine. Scott \$225. Estimate \$120 - 180



126 O 1869, 12c S.S. Adriatic, green (Scott 117), Extremely Fine; with 2009 P.F. certificate graded XF 90. Scott \$130. SMQ \$400. Estimate \$250 - 350



127 O 1869, 15c Landing of Columbus, brown & blue, type II (Scott 119), a beauty with excellent centering, lightly canceled, Very Fine. Scott \$200. Estimate \$150 - 200



128 O 1869, 15c Landing of Columbus, brown & blue, type II (Scott 119), a beauty with near perfect centering and a neat circle-of-wedges cancel; tiny thin at top, otherwise Extremely Fine. Scott \$200. Estimate \$100 - 150



- 129 E 1869, 30¢ **Burgoyne essay**, in black on yellow (Scott 121-E1p), plate proof on thin surface-tinted paper, Extremely Fine. Scott \$175. Brazer 121E-Ck. Estimate \$75 - 100



- 130 ○ 1869, 30¢ **Shield, Eagle and Flags**, ultramarine & carmine (Scott 121), beautifully well centered and lightly canceled; a faint crease, otherwise Extremely Fine. Scott \$450. Estimate \$150 - 200



- 131 ○ 1869, 90¢ **Lincoln**, carmine & black (Scott 122), a beautiful example of this high value, exceptionally well centered, with bright fresh color, black cork cancel, Very Fine to Extremely Fine; with 2023 P.S.A.G. certificate graded **VF-XF 85**. Scott \$2,100. SMQ \$3,250. Estimate \$1,500 - 2,000



- 132 ○ 1869, 90¢ **Lincoln**, carmine & black (Scott 122), bright fresh color and a lovely red cancel (a premium cancel color); a small faint crease, otherwise nearly Fine. Scott \$3,100. Estimate \$350 - 500

1870-1888 Bank Note Co. Issues



- 133 ○ 1870, 15¢ **Webster**, bright orange, without grill, N.B.N.C. printing (Scott 152), outstandingly well centered, with a neat socked-on-the-nose target cancel, Extremely Fine; with 2001 P.F. certificate. Scott \$225. Estimate \$150 - 200



- 134 ○ 1870, 24¢ **Scott**, purple, without grill, N.B.N.C. printing (Scott 153), beautifully struck New York Foreign Mail cancel, Fine to Very Fine. Scott \$225. Estimate \$100 - 150



- 135 ○ 1870, a group of 4 used N.B.N.C. printings without grill (Scott 151-154), includes 12¢ Clay, dull violet, 15¢ Webster, bright orange, 24¢ Scott, purple and 30¢ Hamilton, black, a lovely group of Banknotes, all lightly canceled, Fine; all with 2023 P.F. certificates, most graded F 70 and the last is F-VF 75. Scott \$903. SMQ \$515. Estimate \$250 - 350



136 ○ 1870, 30¢ Hamilton, black, without grill, N.B.N.C. printing (Scott 154), well centered, with a lightly struck circle of wedges cancel, Very Fine. Scott \$300. Estimate \$150 - 200



140 ○ 1875, 5¢ Taylor, blue, C.B.N.C. printing (Scott 179), excellent centering and a fairly light cancel, Extremely Fine; with 2007 P.S.E. certificate graded **XF 90**. Scott \$28. SMQ \$95. Estimate \$75 - 100



137 ○ 1873, 7¢ Stanton, orange vermilion, C.B.N.C. printing (Scott 160), well centered, with a neat New York Foreign Mail cancel, Very Fine. Scott \$90. Estimate \$75 - 100



141 ★ 1879, 2¢ Jackson, vermilion, A.B.N.C. printing (Scott 183), o.g., hinged, Fine to Very Fine; with 2024 P.S.E. certificate graded F-VF 75. Scott \$100. SMQ \$80. Estimate \$50 - 75



138 ○ 1873, 30¢ Hamilton, gray black, C.B.N.C. printing (Scott 165), light cork cancel, Very Fine to Extremely Fine; with 2023 P.F. certificate graded **VF-XF 85**, and with 2021 Crowe certificate graded **XF 90**, using either grade this stamp is a gem! SMQ for 85 is \$200, SMQ for 90 is \$275. Scott \$150. Estimate \$150 - 200



142 ○ 1879, 5¢ Taylor, blue, A.B.N.C. printing (Scott 185), lovely centering and a neatly struck Maltese Cross cancel, Very Fine to Extremely Fine. Scott \$16. Estimate \$40 - 60



139 ○ 1873, 30¢ Hamilton, gray black, C.B.N.C. printing (Scott 165), nicely centered within enormous jumbo margins, lightly canceled, almost Very Fine. Scott \$150. Estimate \$80 - 120



143 ○ 1879, 10¢ Jefferson, brown, A.B.N.C. printing, with secret mark (Scott 188), a jumbo gem banknote, black quartered cork cancel and a bit of a blue datestamp, Very Fine to Extremely Fine; with 2023 P.F. certificate graded **VF-XF 85 J**. Scott \$30. SMQ \$110. Estimate \$75 - 100



144 ★ 1882, 5¢ Garfield, yellow brown (Scott 205), o.g., hinged, Fine to Very Fine; with 2006 P.S.E. certificate graded F-VF 75. Scott \$240. SMQ \$200. Estimate \$100 - 150



148 ★★ 1883, 2¢ Washington, red brown (Scott 210), fresh and nicely centered, o.g., never hinged, Fine to Very Fine; with 2021 P.F. certificate for block, this being position 1. Scott \$135. Estimate \$60 - 80



145 ★★ 1881, 3¢ Washington, blue green, re-engraved (Scott 207), fresh and well centered, o.g., never hinged, Very Fine. Scott \$250. Estimate \$100 - 150



149 ★★ 1887, 1¢ Franklin, ultramarine (Scott 212), o.g., never hinged, Very Fine. Scott \$290. Estimate \$150 - 200



146 ○ 1882, 6¢ Lincoln, rose, re-engraved (Scott 208), an exceptionally choice jumbo with rich color and a neat target cancel, Very Fine; with 2023 P.F. certificate graded VF 80 J plus 1988 and 1991 P.F. certificates. Scott \$120. SMQ \$125. Estimate \$75 - 100



150 ★★ 1887, 2¢ Washington, green (Scott 213), o.g., never hinged, Fine to Very Fine. Scott \$120. Estimate \$50 - 75



147 ★ 1882, 10¢ Jefferson, brown, re-engraved (Scott 209), lovely centering and color, o.g., hinged, Very Fine; with 2025 P.S.E. certificate graded VF 80. Scott \$175. SMQ \$160. Estimate \$100 - 150



151 ★★ 1887, 3¢ Washington, vermilion (Scott 214), radiant color and attractive centering, o.g., never hinged, Very Fine; with 2013 P.F. certificate and photocopy of 1990 P.F. certificate for a block. Scott \$190. Estimate \$80 - 120



152 (★) 1888, 30¢ Hamilton, orange brown (Scott 217), an outstanding one of a kind gem with truly spectacular centering, unused without gum, Superb; with 2024 P.S.E. certificate graded **GEM 100**. Scott \$90. Estimate \$1,000 - 1,500

Only 1 graded this high as nothing is priced in SMQ above a 95 (\$200); a gem hinged example has an SMQ value of \$8000.



153 ★ 1888, 30¢ Hamilton, orange brown (Scott 217), an attractive example with bright rich color and excellent centering, o.g., lightly hinged, Very Fine; with 2001 P.F. certificate. Scott \$300. Estimate \$180 - 240



154 ★ 1888, 30¢ Hamilton, orange brown (Scott 217), o.g., hinged, Fine to Very Fine. Scott \$300. Estimate \$75 - 100

1890 A.B.N.C. Small Bank Note Issue



155 P 1890-93, A.B.N.C. Small Bank Note Issue, 1¢ to 90¢ complete, plate proofs on card (Scott 219P4-229P4), a beautifully fresh set of 12, each with ample margins, Very Fine. Scott \$785. Estimate \$300 - 400



156 ○ 1890, 2¢ Washington, carmine, cap on both "2's" (Scott 220c), a marvelously choice example of this variety, lightly canceled, Extremely Fine; with 2007 P.S.E. certificate graded **XF 90**. Scott \$35. SMQ \$225. Estimate \$150 - 200



157 ★★ 1890, 5¢ Grant, chocolate (Scott 223), o.g., never hinged, Very Fine. Scott \$185. Estimate \$100 - 150



158 ★★ 1890, 6¢ Garfield, brown red (Scott 224), o.g., never hinged, Fine to Very Fine; with 2003 P.F. certificate. Scott \$160. Estimate \$75 - 100



159 ★a 1890-93, 4¢ Lincoln, dark brown and 8¢ Sherman, lilac (Scott 222, 225, 324), and 1904, 2¢ Louisiana Purchase, neat group of three blocks of 4, first two with slightly disturbed o.g., third is n.h.; light overall toning on the first two and top two stamps are separated on the third block, Fine to Very Fine centering; with 2018 P.S.E. certificates. Scott \$840. Estimate \$120 - 180



160 ○ 1890, 90¢ Perry, red orange (Scott 229 var.), light N.Y. oval registry cancel, Very Fine to Extremely Fine; with 2024 P.S.E. certificate graded **VF-XF 85** as "orange", and 1990 P.F. certificate as "red orange" (the shades catalog the same). Scott \$140. SMQ \$225. Estimate \$150 - 200



161 ○ 1890, 90¢ Perry, orange (Scott 229), registry cancel, Fine to Very Fine; with 2024 P.S.E. certificate graded F-VF 75, ex-Grace. Scott \$140. SMQ \$110. Estimate \$75 - 100

1893 Columbian Issue



162 ★★ 1893, 1¢ to 6¢ Columbians (Scott 230-235), includes #230 (VF-XF 85); #231 (with PSE cert.); #232 (VF-XF 85); #233 (with PSE cert.); #234 (P.F. cert.); #235 (with PSE cert.), o.g., never hinged, Very Fine or better or better. SMQ is \$170 for the 3 graded items. Scott \$582. Estimate \$200 - 300



163 ★★a 1893, 2¢ Columbian (Scott 231), plate block of 8, o.g., never hinged, Fine. Scott \$1,100. Estimate \$250 - 350



164 ★ 1893, 3¢ Columbian (Scott 232), o.g., hinged, Extremely Fine to Superb; with 2020 P.S.E. certificate graded **XF-SUP 95**. Scott \$35. SMQ \$125. Estimate \$80 - 120



165 ★★ 1893, 3¢ Columbian (Scott 232), a large margined gem, o.g., never hinged, Very Fine to Extremely Fine. Scott \$98. Estimate \$60 - 80



169 ★★ 1893, 6¢ Columbian (Scott 235), o.g., never hinged, Fine to Very Fine; with 2018 P.S.E. certificate graded F-VF 75. Scott \$150. SMQ \$100. Estimate \$60 - 80



166 ★ 1893, 4¢ Columbian (Scott 233), unusually attractive centering, o.g., hinged, Extremely Fine to Superb; with 2006 P.S.E. certificate graded XF-SUP 95. Scott \$55. SMQ \$235. Estimate \$150 - 200



170 ★★ 1893, 8¢ Columbian (Scott 236), o.g., never hinged, Very Fine to Extremely Fine; with 2019 P.S.E. certificate graded VF-XF 85. Scott \$140. SMQ \$250. Estimate \$180 - 240



167 ★★ 1893, 5¢ Columbian (Scott 234), o.g., never hinged, Very Fine to Extremely Fine; with 2020 P.S.A.G. certificate graded VF-XF 85. Scott \$150. SMQ \$300. Estimate \$180 - 240



171 ★ 1893, 8¢ Columbian (Scott 236), a gem with near perfect centering, o.g., invisibly hinged (appears n.h.), Extremely Fine to Superb; with 1985 P.F. certificate as "unused o.g.". Scott \$50. Estimate \$100 - 150



168 ★★ 1893, 6¢ Columbian (Scott 235), o.g., never hinged, Very Fine. Scott \$150. SMQ \$150. Estimate \$100 - 150



172 ★ 1893, 8¢ Columbian (Scott 236), o.g., lightly hinged, Extremely Fine; with 2018 P.S.E. certificate graded XF 90 J. Scott \$50. SMQ \$140. Estimate \$80 - 120



173 ★★ 1893, 10¢ Columbian (Scott 237), immaculate o.g., never hinged, Fine to Very Fine. Scott \$265. Estimate \$75 - 100



178 ★★ 1893, 30¢ Columbian (Scott 239), o.g., never hinged; a small corner crease at the bottom right, otherwise Very Fine. Scott \$675. Estimate \$200 - 300



174 ★★ 1893, 15¢ Columbian (Scott 238), o.g., never hinged, Very Fine; with 2020 P.S.A.G. certificate. Scott \$700. Estimate \$300 - 400



179 ★ 1893, 50¢ Columbian (Scott 240), attractive centering, o.g., hinged, almost Very Fine. Scott \$450. Estimate \$200 - 300



175 ★★ 1893, 15¢ Columbian (Scott 238), rich color and impression, o.g., never hinged, almost Very Fine. Scott \$700. Estimate \$250 - 350

1894-1898 First Bureau Issue



180 ★★ 1894, 1¢ Franklin, ultramarine, unwatermarked (Scott 246), beautiful centering and lovely pastel color, o.g., never hinged, Extremely Fine; with 2025 P.F. certificate graded XF 90. Scott \$90. SMQ \$250. Estimate \$150 - 200



176 ★★ 1893, 15¢ Columbian (Scott 238), rich color and impression, o.g., never hinged, Fine. Scott \$700. Estimate \$200 - 300



181 ★ 1894, 1¢ Franklin, ultramarine, unwatermarked (Scott 246), o.g., hinged, Extremely Fine to Superb; with 2018 P.S.E. certificate graded XF-SUP 95J. Scott \$30. SMQ \$165. Estimate \$100 - 150



177 ★★ 1893, 30¢ Columbian (Scott 239), o.g., never hinged, Fine to Very Fine; with 2020 P.S.E. certificate graded F-VF 75. Scott \$675. SMQ \$475. Estimate \$200 - 300



182 ★★/★ 1873-1920, an interesting balance lot of 8 attractive stamps (Scott 158//547), including Scott #158 (H), 224 (n.h. with PFC), 237 (n.h.), 248 (disturbed o.g.), 250 (n.h.), 416 (n.h.), 533 (l.h.) and 547 (n.h.), Fine to Very Fine. Scott \$1,138. Estimate \$350 - 500



183 ★★ 1894, 2¢ Washington, pink, type I, unwatermarked (Scott 248), vibrant color and nearly perfectly centered, o.g., never hinged, Extremely Fine; with 2019 P.S.A.G. certificate graded **XF 90**. Scott \$98. SMQ \$300. Estimate \$200 - 300



184 ★ 1894, 3¢ Jackson, purple, unwatermarked (Scott 253), exceptionally well centered, o.g., lightly hinged, Very Fine to Extremely Fine; with 2025 P.F. certificate, ex-Zoellner. Scott \$120. Estimate \$100 - 150



185 ★ 1894, 15¢ Clay, dark blue, unwatermarked (Scott 259), well centered and with rich intense color, o.g., very lightly hinged, almost Very Fine. Scott \$275. Estimate \$150 - 200



186 ★ 1894, 50¢ Jefferson, orange, unwatermarked (Scott 260), o.g., hinge remnant, Fine. Scott \$475. Estimate \$150 - 200



187 ○ 1894, \$1 Perry, black, type II, unwatermarked (Scott 261A), well centered and lightly canceled, Very Fine. Scott \$800. Estimate \$400 - 600



188 ★ 1894, \$2 Madison, bright blue, unwatermarked (Scott 262), lovely color and centering, o.g., hinged; there is a small corner crease at the top left ending in a small tear (you need a magnifier to see it), otherwise Fine to Very Fine. Scott \$2,750. Estimate \$400 - 600



189



190

189 ★★ 1895, 6¢ Garfield, claret brown, D.L. watermark (Scott 271 var.), warm rich color, o.g., never hinged, Very Fine; with 2000 P.S.E. certificate as "dull brown". Scott \$325. Estimate \$150 - 200

190 ★★ 1895, 6¢ Garfield, claret brown, D.L. watermark (Scott 271 var.), o.g., never hinged, Fine to Very Fine. Scott \$325. Estimate \$100 - 150



191 ★★ 1895, 8¢ Sherman, violet brown, D.L. watermark (Scott 272), lovely centering and bright fresh color, o.g., never hinged, Very Fine. Scott \$210. Estimate \$150 - 200



195 ★ 1895, \$1 Perry, black, type II, D.L. watermark (Scott 276A), very bright and fresh, o.g., hinged, Fine. Scott \$1,250. Estimate \$250 - 350



192 ★★ 1895, 10¢ Webster, dark green, D.L. watermark (Scott 273), a beautiful stamp, o.g., never hinged, Very Fine; with 2023 P.S.A.G. certificate conservatively graded **VF 80**. Scott \$280. SMQ \$280. Estimate \$180 - 240



196 ○ 1895, \$2 Madison, bright blue, D.L. watermark (Scott 277), near perfect centering and fresh bold color, almost face free cancel; shallow thin, otherwise Extremely Fine; with 2024 P.F. certificate. Scott \$400. Estimate \$75 - 100



193 ★ 1895, 50¢ Jefferson, orange, D.L. watermark (Scott 275), radiant color and beautifully well centered, o.g., hinged, Very Fine; with 1999 P.F. certificate. Scott \$240. Estimate \$150 - 200



197 ★★ 1898, 1¢ Franklin, deep green (Scott 279), a gorgeous gem, o.g., never hinged, Extremely Fine to Superb; with 2007 P.S.E. certificate graded **XF-SUP 95** - sadly the plate number has been severed. Scott \$25. SMQ \$375. Estimate \$200 - 300



194 ★★ 1895, 50¢ Jefferson, red orange, D.L. watermark (Scott 275a), part imprint single, nicely centered, o.g., never hinged; some faint oxidation at right, otherwise Fine to Very Fine. Scott \$975. Estimate \$300 - 400



198 ★★ 1898, 15¢ Clay, olive green (Scott 284), plate number single, o.g., never hinged, Fine; with 2024 P.S.A.G. certificate graded F 70. Scott \$475. SMQ \$250. Estimate \$150 - 200

1898 Trans-Mississippi Issue



199 ★★ 1898, 1¢ Trans-Miss. (Scott 285), sheet margin single with imprint, o.g., never hinged, Very Fine to Extremely Fine; with 2020 P.S.E. certificate graded **VF-XF 85**. Scott \$75. SMQ \$125. Estimate \$80 - 120



200 ★★a 1898, 2¢ Trans-Miss. (Scott 286), block of 4, pristine o.g., never hinged, Fine to Very Fine. Scott \$290. Estimate \$60 - 80



201 ★★ 1898, 4¢ Trans-Miss. (Scott 287), radiant color, o.g., never hinged, Very Fine; with 2020 P.S.E. certificate graded **VF 80**. Scott \$330. SMQ \$350. Estimate \$200 - 300



202 ★★ 1898, 4¢ Trans-Miss. (Scott 287), bright fresh color, o.g., never hinged, almost Very Fine. Scott \$330. Estimate \$150 - 200



203 ★ 1898, 5¢ Trans-Miss. (Scott 288), o.g., lightly hinged, Very Fine to Extremely Fine; with 2018 P.S.E. certificate graded **VF-XF 85**. Scott \$100. SMQ \$100. Estimate \$75 - 100



204 ★ 1898, 8¢ Trans-Miss. (Scott 289), marvelously well centered, o.g., hinged, Very Fine to Extremely Fine; with 2015 P.S.E. certificate graded **VF-XF 85**. Scott \$140. SMQ \$225. Estimate \$150 - 200



205 ○ 1898, \$1 Trans-Miss. (Scott 292), beautifully well centered and very lightly canceled; a tiny perf. thin, otherwise Extremely Fine. Scott \$700. Estimate \$300 - 400

1901 Pan-American Issue



206 ★★ 1901, 4¢ Pan-American (Scott 296), bright fresh color, o.g., never hinged, Fine to Very Fine; with 2003 P.S.E. certificate. Scott \$170. Estimate \$60 - 80



207 ★ 1901, 8¢ Pan-American (Scott 298), plate number single, outstandingly well centered, o.g., lightly hinged, Extremely Fine to Superb; with 2023 P.S.A.G. certificate graded **XF-SUP 95**. Scott \$90. SMQ \$225. Estimate \$150 - 200



208 ★★ 1901, 10¢ Pan-American (Scott 299), fresh and exceptionally well centered, o.g., never hinged, Very Fine to Extremely Fine; with 2016 P.F. certificate graded **VF-XF 85**. Scott \$325. SMQ \$400. Estimate \$300 - 400



209 ★★ 1901, 10¢ Pan-American (Scott 299), very bright and fresh, o.g., never hinged, Fine to Very Fine; with 2014 P.S.E. certificate. Scott \$325. Estimate \$100 - 150

1902-1903 Regular Issue



210 ★ 1903-23, an eclectic group of graded/certified stamps (Scott 300/552), including Scott #300 (XF-SUP 95), #319 (n.h. withcert), #375 (Sup 98 RG), #425 (XF-SUP 95), #455 PR (SUP 98), #540 (XF-SUP 95), and #552 (XF-SUP 95), o.g., hinged, overall Extremely Fine. Scott \$69. SMQ \$125. Estimate \$75 - 100



211 ★★a 1903, 2¢ Washington, carmine (Scott 301), plate block of 6, o.g., never hinged; a couple perf separations, otherwise Fine to Very Fine; with 2025 P.F. certificate. Scott \$425. Estimate \$100 - 150



212 ○ 1903, 5¢ Lincoln, blue (Scott 304), beautifully well centered, with a neat duplex cancel, Extremely Fine; with 2019 P.F. certificate graded **XF 90**. SMQ \$75. Estimate \$50 - 75



213 ★★ 1903, 10¢ Webster, pale red brown (Scott 307), premium centering, o.g., never hinged, Very Fine to Extremely Fine; with 2008 P.S.E. certificate graded **VF-XF 85**. Scott \$150. SMQ \$250. Estimate \$180 - 240



217 ★ 1903, 15¢ Clay, olive green (Scott 309), o.g., lightly hinged, Very Fine. Scott \$185. Estimate \$80 - 120



214 ★★ 1902, 13¢ Harrison, purple black (Scott 308), fresh and well centered, o.g., never hinged, Very Fine. Scott \$100. Estimate \$60 - 80



218 ★ 1903, 50¢ Jefferson, orange (Scott 310), o.g., barest trace of hinge appears n.h., Very Fine; with 2017 P.F. certificate. Scott \$425. Estimate \$250 - 350



215 ★ 1903, 15¢ Clay, olive green (Scott 309), fresh and exceptionally well centered, o.g., invisibly hinged (appears n.h.), Extremely Fine; with 2005 P.S.E. and 1987 P.F. certificates. Scott \$185. Estimate \$150 - 200



219 ★ 1903, \$1 Farragut, black (Scott 311), o.g., lightly hinged, almost Very Fine. Scott \$600. Estimate \$250 - 350



216 ★★ 1903, 15¢ Clay, olive green (Scott 309), o.g., never hinged, Fine to Very Fine. Scott \$475. Estimate \$150 - 200



220 ★★ 1903, 2¢ Washington & Shield, carmine, type II (Scott 319Fi), nicely centered within jumbo margins, o.g., never hinged, Fine to Very Fine; with 2023 P.S.E. certificate graded F-VF 75J. Scott \$150. SMQ \$100 for 75. Estimate \$75 - 100

1904-1907 Commemorative Issues



221 ★★ 1904, 1¢ Louisiana Purchase (Scott 323), a beautiful imprint single, phenomenally well centered for this very difficult issue, o.g., never hinged, Extremely Fine to Superb; with 2022 P.S.A.G. certificate graded **XF-SUP 95**. Scott \$60. SMQ \$650. Estimate \$350 - 500



222 ★★ 1904, 1¢ Louisiana Purchase (Scott 323), o.g., never hinged, Very Fine to Extremely Fine; with 2019 P.S.E. certificate graded **VF-XF 85**. Scott \$60. SMQ \$75. Estimate \$50 - 75



223 ★★ 1904, 2¢ Louisiana Purchase (Scott 324), o.g., never hinged, Extremely Fine; with 2014 P.S.A.G. certificate graded **XF 90**. Scott \$60. SMQ \$150. Estimate \$80 - 120



224 ★★ 1904, 3¢ Louisiana Purchase (Scott 325), sheet margin single with imprint, o.g., never hinged, Extremely Fine; with 2019 P.S.E. certificate graded **XF 90**. Scott \$170. SMQ \$325. Estimate \$200 - 300



225

225 ★★ 1904, 3¢ Louisiana Purchase (Scott 325), o.g., never hinged, Very Fine to Extremely Fine; with 2008 P.S.E. certificate graded **VF-XF 85**. Scott \$170. SMQ \$200. Estimate \$150 - 200



226

226 ★★ 1904, 3¢ Louisiana Purchase (Scott 325), o.g., never hinged, Very Fine to Extremely Fine; with 2021 P.F. certificate graded **VF-XF 85**. SMQ \$200. Estimate \$150 - 200



227

227 ★★ 1904, 5¢ Louisiana Purchase (Scott 326), bright fresh color, o.g., never hinged, Very Fine to Extremely Fine; with 2012 P.S.E. certificate graded **VF-XF 85**. Scott \$180. SMQ \$250. Estimate \$150 - 200



228 . .

228 ★★ 1904, 5¢ Louisiana Purchase (Scott 326), o.g., never hinged, Very Fine; with 2008 P.F. certificate for block, this being the top right stamp. Scott \$180. Estimate \$100 - 150



229 ★ 1904, 5¢ Louisiana Purchase (Scott 326), o.g., very lightly hinged, Extremely Fine; with 2044 P.S.E. certificate graded **XF 90**. Scott \$70. SMQ \$140. Estimate \$80 - 120



230 ★★ 1904, 5¢ Louisiana Purchase (Scott 326), o.g., never hinged, Fine to Very Fine. Scott \$180. Estimate \$60 - 80



231 ★★ 1904, 10¢ Louisiana Purchase (Scott 327), choice centering and bright fresh color, o.g., never hinged, Very Fine to Extremely Fine; with 2024 P.S.E. certificate graded **VF-XF 85** and an ungraded 2005 P.F. certificate. Scott \$300. SMQ \$375. Estimate \$250 - 350



232 ★★ 1904, 10¢ Louisiana Purchase (Scott 327), plate number single, o.g., never hinged, Very Fine. Scott \$300. Estimate \$150 - 200



233 ★★/★a 1907, 1¢ Jamestown (Scott 328), top plate block of 6, o.g., hinged at top, never hinged at bottom, Fine. Scott \$600. Estimate \$120 - 180



234 ★★/★a 1907, 2¢ Jamestown (Scott 329), top plate block of 6, o.g., hinge remnants (bottom right stamp never hinged), Fine to Very Fine. Scott \$650. Estimate \$200 - 300



235 ★★ 1907, 5¢ Jamestown (Scott 330), o.g., never hinged, Fine to Very Fine. Scott \$375. Estimate \$120 - 180

1908-1910 Washington-Franklin Issue, DL Watermark



- 236 ★★ 1908-14, a high quality group of 10 Washington-Franklins (Scott 332//433), including Sc. #332 (VF-XF 85); #333 (VF 80); #374 (VF-XF 85); #375 (VF-XF 85); #377 (P.S.A.G. cert.); #378 (P.S.E. cert.); #405 (VF-XF 85); #425 (VF-XF 85); #426 "pink back" (VF-XF 85); and #433 (P.S.E. cert.), o.g., never hinged, a lovely group that is overall Very Fine to Extremely Fine. SMQ for the 7 graded items is \$380. Scott \$398.
Estimate \$150 - 200



- 237 ★ 1908, 5¢ Washington, blue, D.L. watermark (Scott 335), o.g., hinged, Extremely Fine to Superb; with 2024 P.F. certificate graded XF-SUP 95. Scott \$45. SMQ \$160.
Estimate \$100 - 150



- 238 ★★ 1908, 5¢ Washington, blue, D.L. watermark (Scott 335), o.g., never hinged, Very Fine; with 2019 P.S.E. certificate graded VF 80. Scott \$110. SMQ \$125. Estimate \$80 - 120



- 239 ★★ 1909, 6¢ Washington, red orange, D.L. watermark (Scott 336), dazzling color, o.g., never hinged, Very Fine to Extremely Fine; with 2020 P.S.E. certificate graded VF-XF 85. Scott \$145. SMQ \$210. Estimate \$120 - 180



- 240 ★★ 1908, 8¢ Washington, olive green, D.L. watermark (Scott 337), o.g., never hinged, Very Fine; with 2019 P.S.E. certificate graded VF 80. Scott \$105. SMQ \$110. Estimate \$75 - 100



- 241 ★★ 1909, 10¢ Washington, yellow, D.L. watermark (Scott 338), vibrant color, o.g., never hinged, Very Fine; with 2022 P.S.E. certificate graded VF 80. Scott \$165. SMQ \$160. Estimate \$100 - 150



- 242 ★★ 1909, 13¢ Washington, blue green, D.L. watermark (Scott 339), o.g., never hinged, Extremely Fine; with 2020 P.S.A.G. certificate graded XF 90. Scott \$95. SMQ \$225. Estimate \$120 - 180



243 ★★ 1909, 13¢ Washington, blue green, D.L. watermark (Scott 339), o.g., never hinged, Very Fine. Scott \$95. Estimate \$60 - 80



247 ★ 1909, \$1 Washington, violet brown, D.L. watermark (Scott 342), rich color, o.g., lightly hinged, almost Very Fine; with 2000 P.F. certificate. Scott \$450. Estimate \$250 - 350



244 ★★ 1909, 15¢ Washington, pale ultramarine, D.L. watermark (Scott 340), fresh and well centered, o.g., never hinged; a tiny natural paper inclusion, Very Fine to Extremely Fine; with 2020 P.S.E. certificate graded **VF 80**. Scott \$160. SMQ \$210. Estimate \$150 - 200



248 ★★ 1909, 5¢ Washington, blue, D.L. watermark, imperf. (Scott 347), guide line pair, o.g., never hinged, Very Fine; with 2024 P.S.A.G. certificate graded **VF 80**. Scott \$145. SMQ \$115. Estimate \$80 - 120



245 ★ 1909, 50¢ Washington, violet, D.L. watermark (Scott 341), outstanding choice centering, o.g., minimally hinged (appears never hinged), Extremely Fine. Scott \$275. Estimate \$300 - 400



249 ★★ 1908, 1¢ Franklin, green, D.L. watermark, coil, perf. 12 horizontally (Scott 348), a lovely line pair, exceptionally well centered, o.g., never hinged, Very Fine to Extremely Fine; with 2018 P.F. certificate graded **VF-XF 85**. Scott \$650. SMQ \$725. Estimate \$400 - 600



246 ★ 1909, \$1 Washington, violet brown, D.L. watermark (Scott 342), excellent centering and color, o.g., lightly hinged, Very Fine to Extremely Fine. Scott \$450. Estimate \$300 - 400



250 ○ 1909, 2¢ Washington, carmine, D.L. watermark, vertical coil (Scott 349), well centered, with a neat wavy line machine cancel, Very Fine to Extremely Fine; with 2023 P.F. certificate graded **VF-XF 85**. Scott \$160. SMQ \$225.
Estimate \$150 - 200

1909 Commemorative Issues



253 ★★ 1909, 2¢ Lincoln Centenary, bluish paper (Scott 369), o.g., never hinged, Very Fine; with 2009 P.F. certificate. Scott \$300.
Estimate \$150 - 200



251 ★ 1909, 5¢ Washington, blue, D.L. watermark, vertical coil (Scott 351), o.g., very lightly hinged, Very Fine; with 1993 P.F. certificate for pair, this being the top stamp. Scott \$175.
Estimate \$100 - 150



254 ★★ 1909, 2¢ Lincoln Centenary, bluish paper (Scott 369), fresh color and nicely centered, o.g., never hinged (light gum wrinkle), almost Very Fine. Scott \$300.
Estimate \$120 - 180



252 ★★ 1909, 1¢ Franklin, green, on bluish paper (Scott 357), o.g., never hinged, Fine to Very Fine; with 2024 P.S.A.G. certificate graded F-VF 75. Scott \$190. SMQ \$150. Estimate \$80 - 120



255 ★★ 1909, 2¢ Alaska-Yukon (Scott 370), o.g., never hinged, Extremely Fine to Superb; with 2023 P.S.E. certificate graded **XF-SUP 95**. SMQ \$105.
Estimate \$75 - 100



256 ★★a 1909, 2¢ Alaska-Yukon, imperf. (Scott 371), wide top plate block of 6, o.g., never hinged, Very Fine. Scott \$350.
Estimate \$200 - 300



258 ★★ 1909, 2¢ Hudson-Fulton, imperf. (Scott 373), showing parts of 6 adjoining stamps, o.g., never hinged, Superb; with 2024 and 2014 P.S.E. certificates graded GEM 100. Scott \$40. SMQ \$275. Estimate \$180 - 240



259 ★★a 1909, 2¢ Hudson-Fulton, imperf. (Scott 373), block of 16, o.g., never hinged, Very Fine. Scott \$680. Estimate \$150 - 200



257 ★★a 1909, 2¢ Hudson-Fulton (Scott 372), plate block of 6, o.g., never hinged; some weak perfs, Fine to Very Fine. Scott \$425.
Estimate \$100 - 150

1910-1911 Washington-Franklin Issue, SL Watermark



260 ★★ 1911, 4c Washington, brown, S.L. watermark (Scott 377), substantial margins all around, o.g., never hinged, Very Fine to Extremely Fine; with 2019 P.S.E. certificate graded **VF-XF 85**. Scott \$65. SMQ \$100. Estimate \$75 - 100



261 ★★ 1911, 6c Washington, red orange, S.L. watermark (Scott 379), o.g., never hinged, Very Fine to Extremely Fine; with 2023 P.S.E. certificate graded **VF-XF 85**. Scott \$85. SMQ \$115. Estimate \$75 - 100



262 ○ 1911, 10c Washington, yellow, S.L. watermark (Scott 381), radiant color, neat "1" in bars cancel, Extremely Fine; with 2023 P.F. certificate graded **XF 90**. SMQ \$70. Estimate \$50 - 75



263 ★★ 1913, 5c Washington, blue, S.L. watermark, coil, perf. 8½ vertically (Scott 396), a well centered pair, o.g., never hinged, Very Fine; with 2021 P.S.E. certificate graded **VF 80**. Scott \$375. SMQ \$300. Estimate \$200 - 300

1913-1915 Panama-Pacific Issue



264 ★★ 1913, 1c Panama-Pacific, perf. 12 (Scott 397), o.g., never hinged, Superb; with 2010 P.S.A.G. certificate graded **SUP 98**. Scott \$35. SMQ \$550. Estimate \$300 - 400



265 ★★ 1913, 1c Panama-Pacific, perf. 12 (Scott 397), this should definitely be graded...what a gem! o.g., never hinged, Extremely Fine to Superb; with 2022 P.F. certificate. Scott \$35. Estimate \$60 - 80



266 ★★ 1913, 5c Panama-Pacific, perf. 12 (Scott 399), o.g., never hinged, Extremely Fine; with 2018 P.S.A.G. certificate graded **XF 90**. Scott \$160. SMQ \$315. Estimate \$200 - 300



267 ★★ 1913, 5c Panama-Pacific, perf. 12 (Scott 399), o.g., never hinged, Very Fine to Extremely Fine; with 2024 P.S.E. certificate graded **VF-XF 85**. Scott \$160. SMQ \$215. Estimate \$150 - 200



268 ★★ 1913, 5¢ Panama-Pacific, perf. 12 (Scott 399), plate number single, o.g., never hinged, Very Fine; with 2018 P.S.A.G. certificate graded **VF 80**. Scott \$160. SMQ \$160.
Estimate \$100 - 150



269 ★★a 1913, 5¢ Panama-Pacific, perf. 12 (Scott 399), block of 4, well centered throughout, o.g., never hinged, Very Fine or better. Scott \$640.
Estimate \$400 - 600



270 ★★ 1913, 10¢ Panama-Pacific, perf. 12, orange yellow (Scott 400), sensational centering, o.g., never hinged, Extremely Fine and choice. Scott \$260.
Estimate \$300 - 400



271 ★★ 1913, 10¢ Panama-Pacific, perf. 12, orange yellow (Scott 400), lovely centering and color, o.g., never hinged, Very Fine; with 2017 P.S.E. certificate graded **VF 80**. Scott \$260.
Estimate \$120 - 180



272 ★ 1913, 10¢ Panama-Pacific, perf. 12, orange (Scott 400A), vibrant color, o.g., lightly hinged, Extremely Fine to Superb; with 2018 P.S.E. certificate graded **XF-SUP 95**. Scott \$175. SMQ \$475.
Estimate \$300 - 400



273

273 ★★ 1913, 10¢ Panama-Pacific, perf. 12, orange (Scott 400A), magnificent near perfect centering, o.g., never hinged; a tiny barely visible inclusion speck, Extremely Fine overall. Scott \$390.
Estimate \$250 - 350



274

274 ★★ 1913, 10¢ Panama-Pacific, perf. 12, orange (Scott 400A), o.g., never hinged, Fine to Very Fine; with 2004 P.S.E. certificate graded F-VF 75. Scott \$390. SMQ \$275.
Estimate \$150 - 200



275 ★★ 1915, 2¢ Panama-Pacific, perf. 10 (Scott 402), excellent centering, o.g., never hinged, Very Fine to Extremely Fine; with 2024 P.S.E. certificate graded **VF-XF 85** and 2014 P.S.E. certificate. Scott \$170. SMQ \$230.
Estimate \$150 - 200



276 ★ 1915, 5¢ Panama-Pacific, perf. 10 (Scott 403), o.g., hinged, Very Fine; with 2024 P.S.A.G. certificate graded **VF 80** and 2006 A.P.S. certificate. Scott \$160. SMQ \$160.
Estimate \$100 - 150

1912-1914 Washington-Franklin Issues,
Perf. 12



277 ★★ 1912, 1¢ Washington, green, S.L. watermark, perf. 12 (Scott 405), a wonderful jumbo gem, o.g., never hinged, Very Fine to Extremely Fine; with 2021 P.S.E. certificate graded **VF-XF 85 J**. Scott \$15. SMQ \$60.
Estimate \$40 - 60



278 ★★ 1912, 1¢ Washington, green, S.L. watermark, perf. 12 (Scott 405), plate number strip of 3, o.g., never hinged, Extremely Fine to Superb; with 2020 P.S.A.G. certificate graded **XF-SUP 95J**. SMQ is \$200 per stamp, or \$600 for the 3. Scott \$45 as singles. Estimate \$150 - 200



279 ★ 1912, Kansas City roulettes, 1¢ to 2¢ complete (Scott 408-409 vars.), mounted on an album page with a neat description, o.g., hinged, Fine to Very Fine. Scott \$300.
Estimate \$100 - 150



280 ★ 1912, 2¢ Washington, carmine, S.L. watermark, coil, perf. 12 vertically (Scott 413), line pair, lovely centering and excellent color, o.g., hinged, Very Fine. Scott \$275.
Estimate \$180 - 240



281 ★ 1914, 9¢ Franklin, salmon red, S.L. watermark, perf. 12 (Scott 415), a gem with essentially perfect centering, o.g., barest trace of hinge, Superb; with 2009 P.S.E. certificate graded **SUP 98**. Scott \$50. SMQ \$225.
Estimate \$150 - 200



282 ★★ 1914, 9¢ Franklin, salmon red, S.L. watermark, perf. 12 (Scott 415), o.g., never hinged, Very Fine; with 2019 P.S.E. certificate graded **VF 80**. Scott \$120. SMQ \$120.
Estimate \$75 - 100



283 ★★ 1914, 9¢ Franklin, salmon red, S.L. watermark, perf. 12 (Scott 415), o.g., never hinged, Very Fine. Scott \$120. Estimate \$60 - 80



284 ★★ 1912, 10¢ Franklin, orange yellow, S.L. watermark, perf. 12 (Scott 416), plate number single, fresh and well centered, o.g., never hinged, Very Fine. Scott \$100. Estimate \$75 - 100



288 ★ 1912, 50¢ Franklin, violet, D.L. watermark, perf. 12 (Scott 422), unusually well centered, o.g., invisibly hinged (appears never hinged, Extremely Fine; with 2019 P.F. certificate graded XF 90. Scott \$225. SMQ \$400.

Estimate \$300 - 400



285 ★★ 1914, 12¢ Franklin, claret brown, S.L. watermark, perf. 12 (Scott 417), a magnificent gem in wonderfully choice condition, o.g., never hinged, Superb; with 2014 P.S.A.G. certificate graded SUP 98. Scott \$100. SMQ \$1,850.

Estimate \$1,000 - 1,500



289 ★★ 1912, 50¢ Franklin, violet, D.L. watermark, perf. 12 (Scott 422), part imprint single, nicely centered and with great color, o.g., never hinged, almost Very Fine; with 2024 P.S.E. and 1994 P.F. certificates. Scott \$500.

Estimate \$200 - 300



286 ★★ 1912, 15¢ Franklin, gray, S.L. watermark, perf. 12 (Scott 418), o.g., never hinged, Extremely Fine; with photocopy of 2019 P.S.A.G. certificate graded XF 90 for pair. Scott \$190. SMQ \$350.

Estimate \$200 - 300



290 ★ 1912, \$1 Franklin, violet brown, D.L. watermark, perf. 12 (Scott 423), extraordinary centering within large margins, with deep rich color and proof-like impression on fresh paper, o.g., hinged, Extremely Fine; with 2006 P.S.E. certificate graded XF 90. Scott \$475. SMQ \$750.

Estimate \$500 - 750



287 ★ 1914, 30¢ Franklin, orange red, S.L. watermark, perf. 12 (Scott 420), a beauty with magnificent centering, o.g., lightly hinged, Superb; with 2007 P.S.E. certificate graded SUP 98. Scott \$115. SMQ \$525.

Estimate \$350 - 500

1914-1916 Washington-Franklin Issues,
Perf. 10



291 ★★/★a 1914, 1¢ Washington, green, S.L. watermark, perf. 10 (Scott 424), block of 10 with "COIL STAMPS" imprint, extremely well centered throughout, o.g., all never hinged except 2 stamps, Very Fine to Extremely Fine; with 2024 P.S.E. certificate. Scott \$175. Estimate \$80 - 120



292 ★★ 1914, 3¢ Washington, deep violet, and 4¢ Washington, brown, S.L. watermark, perf. 10 (Scott 426, 427), a beautiful pair of stamps with the 3¢ being the "pink back" variety, o.g., never hinged, Very Fine to Extremely Fine; with 2021 P.S.E. certificate graded VF-XF 85 and 2020 P.S.A.G. certificate graded VF-XF 85. Scott \$110. SMQ \$165. Estimate \$100 - 150



293 ★ 1914, 4¢ Washington, brown, S.L. watermark, perf. 10 (Scott 427), o.g., hinged, Extremely Fine to Superb; with 2021 P.S.E. certificate graded XF-SUP 95. Scott \$33. SMQ \$100. Estimate \$75 - 100



294 ★★ 1914, 6¢ Washington, red orange, S.L. watermark, perf. 10 (Scott 429), vibrant color, o.g., never hinged, Very Fine to Extremely Fine; with photocopy of 2024 P.F. certificate graded VF-XF 85 for block. Scott \$105. SMQ \$175. Estimate \$100 - 150



295 ★★ 1914, 7¢ Washington, black, S.L. watermark, perf. 10 (Scott 430), plate number single, o.g., never hinged, Very Fine; with 2018 P.S.E. certificate. Scott \$190. Estimate \$120 - 180



296 ★★ 1914, 8¢ Franklin, pale olive green, S.L. watermark, perf. 10 (Scott 431), o.g., never hinged, Very Fine to Extremely Fine; with 2018 P.S.E. certificate graded VF-XF 85. Scott \$80. SMQ \$130. Estimate \$80 - 120



297 ★★ 1914, 10c Franklin, orange yellow, S.L. watermark, perf. 10 (Scott 433), o.g., never hinged, Very Fine to Extremely Fine; with 2018 P.S.E. certificate graded **VF-XF 85**. Scott \$95. SMQ \$160. Estimate \$100 - 150



298 ★★ 1914, 10c Franklin, orange yellow, S.L. watermark, perf. 10 (Scott 433), sheet margin single, o.g., never hinged, Very Fine; with 2022 P.S.E. certificate graded **VF 80J**. SMQ is \$105 for VF 80, \$160 for VF-XF 95. Scott \$95. Estimate \$80 - 120



299 ★★ 1915, 11c Franklin, dark green, S.L. watermark, perf. 10 (Scott 434), o.g., never hinged, Very Fine to Extremely Fine; with 2019 P.S.E. certificate graded **VF-XF 85**. Scott \$75. SMQ \$80. Estimate \$60 - 80



300 ★ 1914, 12c Franklin, claret brown, S.L. watermark, perf. 10 (Scott 435), o.g., lightly hinged, Extremely Fine to Superb; with 2022 P.S.E. certificate graded **XF-SUP 95**. Scott \$30. SMQ \$80. Estimate \$60 - 80



301 ★★ 1914, 20c Franklin, ultramarine, S.L. watermark, perf. 10 (Scott 438), a gem with mathematically precise centering and radiant color on bright white paper, o.g., never hinged, Extremely Fine to Superb; with 2025 P.F. certificate graded **XF-SUP 95**. Scott \$200. SMQ \$2,500. Estimate \$1,500 - 2,000



302 ★★ 1914, 20c Franklin, ultramarine, S.L. watermark, perf. 10 (Scott 438), o.g., never hinged, Very Fine; with 2023 P.F. certificate for block. Scott \$450. Estimate \$250 - 350



303 ★★ 1914-19, a group of 6 Washington-Franklin coil pairs, all well centered (Scott 441//496), including Sc. #441, 450, 486 line pair, 489 line pair, 493 and 496 line pair, o.g., never hinged, Very Fine; all with 2019 P.S.E. certificates. Scott \$290. Estimate \$75 - 100



304 ★★ 1914, 1¢ Washington, green, S.L. watermark, flat plate coil, perf. 10 vertically (Scott 443), pair, o.g., never hinged, Fine to Very Fine. Scott \$160. Estimate \$60 - 80



307 ★★ 1914, 1¢ Washington, green, S.L. watermark, rotary press coil, perf. 10 vertically (Scott 452), an exceptionally well centered pair, o.g., never hinged, Extremely Fine to Superb; with 2020 P.S.A.G. certificate graded **XF-SUP 95**. Scott \$75. SMQ \$325. Estimate \$200 - 300



305 ★★ 1915, 1¢ Washington, green, S.L. watermark, rotary press coil, perf. 10 horizontally (Scott 448), a well centered pair, o.g., never hinged, Very Fine to Extremely Fine; with 2016 P.S.E. certificate graded **VF-XF 85**. Scott \$65. SMQ \$75. Estimate \$50 - 75



308 ★★ 1915, 2¢ Washington, red, type II, S.L. watermark, rotary press coil, perf. 10 vertically (Scott 454), pair, fresh and nicely centered, o.g., never hinged, almost Very Fine; with 2017 P.S.E. certificate. Scott \$360. Estimate \$120 - 180



306 ○ 1915, 2¢ Washington, red, type I, S.L. watermark, rotary press coil, perf. 10 horizontally (Scott 449), nicely centered, wavy line machine cancel, Fine to Very Fine; with 1998 A.P.S. certificate. Scott \$650. Estimate \$300 - 400



309 ★★ 1916, 5¢ blue, S.L. watermark, rotary press coil, perf. 10 vertically (Scott 458), line pair, o.g., never hinged (a natural horizontal gum skip), Fine to Very Fine. Scott \$375. Estimate \$120 - 180



310 ★ 1915, \$1 Franklin, violet black, D.L. watermark, perf. 10 (Scott 460), a lovely high value, o.g., hinged, Fine to Very Fine; with 2020 P.F. certificate graded F-VF 75, plus ungraded 2008 P.S.E. and 1992 P.F. certificates. Scott \$650. SMQ \$450. Estimate \$250 - 350



311 ○ 1915, \$1 Franklin, violet black, D.L. watermark, perf. 10 (Scott 460), magnificent centering - a truly exceptional used gem, light almost face free cancel, Extremely Fine to Superb; with 2018 P.S.E. certificate graded **XF-SUP 95**. Scott \$140. SMQ \$850. Estimate \$500 - 750



315 ★★ 1916, 5c Washington, blue, unwatermarked, perf. 10 (Scott 466), o.g., never hinged, Very Fine; with 2019 P.S.E. certificate graded **VF 80**. Scott \$150. SMQ \$160. Estimate \$100 - 150



312 ★★ 1915, 2c Washington, pale carmine red, S.L. watermark, perf. 11 (Scott 461), o.g., never hinged, Very Fine; with 2007 P.S.E. certificate graded **VF 80**. Scott \$330. SMQ \$325. Estimate \$200 - 300



316 ★★ 1916, 7c Washington, black, unwatermarked, perf. 10 (Scott 469), near perfect centering, o.g., never hinged, Very Fine to Extremely Fine; with 2022 P.S.E. certificate. Scott \$270. Estimate \$200 - 300



313 ★ 1916, 4c Washington, orange brown, unwatermarked, perf. 10 (Scott 465), o.g., hinged, Superb; with 2014 P.S.E. certificate graded **SUP 98**. Scott \$60. SMQ \$275. Estimate \$180 - 240



317 ★★ 1916, 8c Franklin, olive green, unwatermarked, perf. 10 (Scott 470), o.g., never hinged, almost Very Fine. Scott \$165. Estimate \$60 - 80



314 ★★ 1916, 4c Washington, orange brown, unwatermarked, perf. 10 (Scott 465), o.g., never hinged, Extremely Fine; with 2020 P.S.E. certificate graded **XF 90**. Scott \$125. SMQ \$200. Estimate \$150 - 200



318 ★★ 1916, 9c Franklin, salmon red, unwatermarked, perf. 10 (Scott 471), o.g., never hinged, Very Fine; with 2018 P.S.E. certificate graded **VF 80**. Scott \$190. Estimate \$100 - 150



319 ★ 1916, 9¢ Franklin, salmon red, unwatermarked, perf. 10 (Scott 471), choice centering, o.g., very lightly hinged, Extremely Fine. Scott \$90. Estimate \$100 - 150



320 ★★ 1916, 11¢ Franklin, dark green, unwatermarked, perf. 10 (Scott 473), plate number single, o.g., never hinged, Very Fine to Extremely Fine; with 2009 P.S.E. certificate graded **VF-XF 85**. Scott \$110. SMQ \$150. Estimate \$100 - 150



321 ★ 1916, 12¢ Franklin, claret brown, unwatermarked, perf. 10 (Scott 474), beautifully fresh and well centered, o.g., lightly hinged, Very Fine to Extremely Fine. Scott \$55. Estimate \$50 - 75



322 ★ 1916, 15¢ Franklin, gray, unwatermarked, perf. 10 (Scott 475), o.g., very lightly hinged, Very Fine. Scott \$170. Estimate \$100 - 150



323 ★ 1916, 20¢ Franklin, light ultramarine, unwatermarked, perf. 10 (Scott 476), nicely centered and very fresh, o.g., hinged, Very Fine. Scott \$240. Estimate \$150 - 200



324 ★ 1916, \$1 Franklin, violet black, unwatermarked, perf. 10 (Scott 478), a jumbo margined beauty - definately should grade this one! o.g., hinged, Very Fine to Extremely Fine; with 2022 P.S.A.G. certificate. Scott \$600. Estimate \$400 - 600



325 ★★ 1917, \$5 Marshall, perf. 10 (Scott 480), o.g., never hinged, Fine to Very Fine. Scott \$375. Estimate \$100 - 150



326 ★★a 1916, 1¢ Washington, green, unwatermarked, imperf. (Scott 481), a wonderfully choice centerline block of 4, with jumbo margins all around, o.g., never hinged (tiny natural gum skips), Extremely Fine to Superb; with 2023 P.S.E. certificate graded **XF-SUP 95**. SMQ \$120 as singles. Estimate \$75 - 100



- 327 ★★ 1918, 1¢ Washington, green, unwatermarked, rotary press coil, perf. 10 horizontally (Scott 486), a lovely well centered pair, o.g., never hinged, Extremely Fine.
Estimate \$40 - 60



- 328 ○ 1916, 2¢ Washington, carmine, type II, unwatermarked, rotary press coil, perf. 10 vertically (Scott 491), neat duplex cancel, almost Very Fine; with 2025 P.F. certificate. Scott \$800.
Estimate \$250 - 350



- 329 ★★ 1917, 4¢ Washington, orange brown, unwatermarked, rotary press coil, perf. 10 vertically (Scott 495), line pair, well centered, o.g., never hinged, Very Fine; with 2019 P.S.E. certificate graded VF 80. Scott \$160. SMQ \$160.
Estimate \$100 - 150

1917-1919 Washington-Franklin Issue, Perf. 11



- 330 ★★ 1917, 1¢ Washington, green, perf. 11 (Scott 498), o.g., never hinged, Extremely Fine to Superb; with 2015 P.S.A.G. certificate graded XF-SUP 95. SMQ \$125. Estimate \$75 - 100



- 331 ★ 1917, 2¢ Washington, rose, type I, vertical pair, imperf. between (Scott 499c), fresh color and nicely centered, o.g., hinged (with some gum loss around the hinge mark, and pencil notes on the gum); scissors separated at top (like a straight edge), otherwise Fine; with a 1957 P.F. certificate (Louise Boyd Dale signature). Datz notes it is "very rare". Scott \$900.
Estimate \$300 - 400



- 332 ○ 1917, 2¢ Washington, deep rose, type Ia, perf. 11 (Scott 500), beautiful centering and a neat cancel, Extremely Fine; with 1990 P.F. certificate. Scott \$240. Estimate \$180 - 240



333 ★ 1917-27, a high quality graded group of 9 (Scott 503//633), including Sc. #503 (XF-SUP 95J), 506 (XF-SUP 95J), 526 (XF 90J), 529 regummed (GEM 100), 559 (SUP 98), 561 (SUP 98), 570 regummed (SUP 98), 623 (SUP 98) and 633 (SUP 98), each stamp with magnificent centering and some within jumbo margins; a lovely offering, o.g., hinged or regummed, Extremely Fine to Superb; all with P.S.E. graded certificates. Scott \$109. SMQ \$370. Estimate \$100 - 150



334 ★★a 1917, 9¢ Franklin, salmon red, perf. 11; and 1918, 3¢ Washington, purple, type IV, offset printing (Scott 509, 530), blocks of 25 and 28 respectively, o.g., never hinged, much is Very Fine. Scott \$751. Estimate \$200 - 300



335 ★★ 1917, 9¢ Franklin, salmon red, perf. 11 (Scott 509), o.g., never hinged, Extremely Fine to Superb; with 2013 P.S.A.G. certificate graded **XF-SUP 95**. SMQ \$200. Estimate \$150 - 200



336 ★ 1917, 20¢ Franklin, light ultramarine, perf. 11 (Scott 515), beautifully centered amid large margins, o.g., lightly hinged, Extremely Fine. Scott \$40. Estimate \$40 - 60



337 ★ 1917, 50¢ Franklin, red violet, perf. 11 (Scott 517), a lovely well centered jumbo, o.g., lightly hinged, Extremely Fine to Superb; with 2008 P.S.E. certificate graded **XF-SUP 95**. SMQ \$200. Estimate \$150 - 200



338 ★★ 1917, 50¢ Franklin, red violet, perf. 11 (Scott 517), o.g., never hinged, Extremely Fine; with 2020 P.S.E. certificate graded **XF 90** for strip of 3. Scott \$120. SMQ \$165. Estimate \$100 - 150



339 ★ 1918, \$5 Franklin, deep green & black (Scott 524), o.g., lightly hinged, Very Fine. Scott \$160. Estimate \$100 - 150



342 ★★ 1918, 2¢ Washington, carmine rose, type IV, offset printing, imperf. (Scott 532), o.g., never hinged, Extremely Fine to Superb; with 2015 P.S.E. certificate graded **XF-SUP 95**. Scott \$80. SMQ \$150. Estimate \$100 - 150



340 Oa 1918, \$5 Franklin, deep green & black (Scott 524), block of 4, a well centered gem, with a beautiful socked-on-the-nose cancel, Extremely Fine to Superb. Scott \$225. Estimate \$150 - 200



343 ★★ 1918, 2¢ Washington, carmine, type Va, offset printing, imperf. (Scott 534), a large margins pair, o.g., never hinged, Extremely Fine; with 2024 P.S.A.G. certificate graded **XF 90**. Scott \$55. SMQ \$90. Estimate \$60 - 80

1918-1920 Offset Issues



341 ★★ 1920, 2¢ Washington, carmine, type IV, offset printing (Scott 526), o.g., never hinged, Extremely Fine; with 2025 P.F. certificate graded **XF 90**. Scott \$58. SMQ \$160. Estimate \$100 - 150



344 ★★a 1918, 3¢ Washington, violet, type V, offset printing, imperf. (Scott 535), a magnificent plate block of 6, showing parts of 6 adjacent stamps, o.g., never hinged (lightly hinged in selvage only), Very Fine to Extremely Fine. Scott \$130. Estimate \$75 - 100



345 ★★ 1919, 1¢ Washington, gray green, offset printing, perf. 12½ (Scott 536), o.g., never hinged, Extremely Fine to Superb; with 2014 P.S.A.G. certificate graded **XF-SUP 95**. SMQ \$450. Estimate \$300 - 400



346 ★★ 1919, 1¢ Washington, gray green, offset printing, perf. 12½ (Scott 536), a premium quality gem with near perfect centering amid lavish margins, o.g., never hinged, Extremely Fine; with 2023 P.F. certificate graded **XF 90 J**. Scott \$45. SMQ \$225. Estimate \$150 - 200



347 ★★ 1919, 3¢ Washington, violet, rotary press coil waste, perf. 11 x 10 (Scott 541), o.g., never hinged, Very Fine; with 2018 P.S.E. certificate graded **VF 80**. Scott \$100. SMQ \$100. Estimate \$75 - 100



348 ★★ 1921, 2¢ Washington, carmine rose, rotary press coil waste, perf. 11 (Scott 546), a beauty with near perfect centering, o.g., never hinged, Extremely Fine; with 1994 P.F. certificate. Scott \$230. Estimate \$200 - 300



349 ★★ 1921, 2¢ Washington, carmine rose, rotary press coil waste, perf. 11 (Scott 546), sheet margin single, o.g., never hinged, Very Fine. Scott \$230. Estimate \$150 - 200



350 ★★ 1920, \$2 Franklin, carmine & black (Scott 547), plate number single, o.g., never hinged, Very Fine. Scott \$275. Estimate \$180 - 240



351 ★ 1920, \$2 Franklin, carmine & black (Scott 547), o.g., lightly hinged, Very Fine. Scott \$125. Estimate \$80 - 120



352 ★★ 1920, \$2 Franklin, carmine & black (Scott 547), o.g., never hinged, Fine to Very Fine. Scott \$275. Estimate \$75 - 100

1922-1923 Regular Issue



353 ★★ 1925-50, a high quality graded group of 5 (Scott 553/990), including Sc. #553 (VF-XF 85), 857 (SUP 98), 984 (XF-SUP 95), 988 (XF-SUP 95), 990 (SUP 98), five lovely commemoratives with outstanding centering, o.g., never hinged; all with 2024 P.S.E. graded certificates. SMQ \$220. Estimate \$100 - 150



354 ★★ 1925, 1½¢ Harding (Scott 553), o.g., never hinged, Extremely Fine to Superb; with 2016 P.S.A.G. certificate graded XF-SUP 95. SMQ \$200. Estimate \$120 - 180



355 ★★ 1923, 2¢ Washington (Scott 554), o.g., never hinged, Superb; with 2018 P.S.A.G. certificate graded SUP 98. SMQ \$425. Estimate \$300 - 400



356 ★★ 1923, 2¢ Washington (Scott 554), o.g., never hinged, Extremely Fine to Superb; with 2021 P.S.A.G. certificate graded XF-SUP 95J. SMQ \$275. Estimate \$180 - 240



357 ★★ 1923, 3¢ Lincoln (Scott 555), o.g., never hinged, Extremely Fine to Superb; with 2025 P.S.A.G. certificate graded XF-SUP 95J. SMQ \$450. Estimate \$300 - 400



358 ★ 1922, 5¢ Roosevelt (Scott 557), o.g., lightly hinged, Extremely Fine to Superb; with 2018 P.S.E. certificate graded XF-SUP 95. SMQ \$65. Estimate \$50 - 75



359 ★★ 1923, 8¢ Grant (Scott 560), o.g., never hinged, Extremely Fine to Superb; with 2020 P.S.A.G. certificate graded XF-SUP 95. SMQ \$450. Estimate \$300 - 400



360 ★★ 1923, 9¢ Jefferson (Scott 561), o.g., never hinged, Superb; with 2016 P.S.A.G. certificate graded SUP 98. SMQ \$600. Estimate \$350 - 500



361 ★★ 1923, 9¢ Jefferson (Scott 561), o.g., never hinged, Extremely Fine; with 2007 P.S.E. certificate graded **XF 90**. Scott \$25. SMQ \$85.
Estimate \$60 - 80



364 ★★ 1923, 14¢ American Indian (Scott 565), o.g., never hinged, Superb; with 2014 P.S.A.G. certificate graded **SUP 98**. SMQ \$275.
Estimate \$180 - 240



362 ★★ 1923, 12¢ Grover Cleveland (Scott 564), o.g., never hinged, Superb; with 2020 P.S.A.G. certificate graded **SUP 98**. SMQ \$300.
Estimate \$180 - 240



365 ★★ 1923, 14¢ American Indian (Scott 565), o.g., never hinged, Extremely Fine to Superb; with 2020 P.S.A.G. certificate graded **XF-SUP 95J**. SMQ \$175.
Estimate \$100 - 150



363 ★★a 1923, 12¢ Grover Cleveland (Scott 564), plate block of 6, well centered throughout, o.g., never hinged, Very Fine. Scott \$160.
Estimate \$80 - 120



366 ★★ 1922, 15¢ Statue of Liberty (Scott 566), o.g., never hinged, Extremely Fine to Superb; with 2022 P.S.E. certificate graded **XF-SUP 95J**. SMQ \$375.
Estimate \$250 - 350



367 ★★ 1923, 30¢ American Buffalo (Scott 569), o.g., never hinged, Extremely Fine to Superb; with 2019 P.S.A.G. certificate graded **XF-SUP 95**. SMQ \$250.
Estimate \$180 - 240



368 ★★ 1923, 30¢ American Buffalo (Scott 569), plate number single, o.g., never hinged, Extremely Fine and choice. Scott \$50.
Estimate \$100 - 150



372 ★★ 1923, \$2 U.S. Capitol (Scott 572), outstandingly choice, o.g., never hinged, Extremely Fine to Superb; with 2025 P.F. certificate graded **XF-SUP 95**. Scott \$120. SMQ \$300.
Estimate \$200 - 300



369 ★★ 1923, \$1 Lincoln Memorial (Scott 571), an outstandingly choice gem, o.g., never hinged, Superb; with 2017 P.S.A.G. certificate graded **SUP 98**. SMQ \$700. Estimate \$400 - 600



373 ★★ 1923, \$2 U.S. Capitol (Scott 572), o.g., never hinged, Extremely Fine; with 2025 P.S.E. certificate graded **XF 90**. Scott \$120. SMQ \$150.
Estimate \$100 - 150



370 ★★ 1923, \$1 Lincoln Memorial (Scott 571), plate number single, o.g., never hinged, Very Fine. Scott \$75.
Estimate \$50 - 75



374 ★★ 1923, \$2 U.S. Capitol (Scott 572), plate number single, o.g., never hinged, Very Fine. Scott \$120.
Estimate \$80 - 120



371 ★★a 1923, \$1 Lincoln Memorial (Scott 571), block of 4, o.g., never hinged, Fine to Very Fine. Scott \$300.
Estimate \$75 - 100



375 ★★/★a 1923, \$2 U.S. Capitol (Scott 572), block of 4 with plate number, well centered, o.g., hinged at top, never hinged at bottom, Very Fine. Scott \$350.
Estimate \$100 - 150



376



377 . .

376 ★★ 1923, \$5 America (Scott 573), premium centering, o.g., never hinged, Very Fine to Extremely Fine; with 2025 P.S.E. certificate. Scott \$180. Estimate \$120 - 180

377 ★★ 1923, \$5 America (Scott 573), o.g., never hinged, Fine to Very Fine. Scott \$180. Estimate \$100 - 150



378 ○ 1923, \$5 America (Scott 573), used on a Treasury Dept. / Denver Mint registry label with other values including 4¢, 30¢ and 50¢, date stamp on reverse, Very Fine, a scarce official usage. Scott \$175. Estimate \$100 - 150



379



380

379 ★ 1923, \$5 America, carmine lake & dark blue (Scott 573a), a magnificent example of this scarce shade, o.g., hinged, Superb; with 2018 P.S.A.G. certificate graded SUP 98. Scott \$180. SMQ \$400. Estimate \$250 - 350

380 ★★ 1923, \$5 America, carmine lake & dark blue (Scott 573a), beautiful centering and color, o.g., never hinged, Very Fine to Extremely Fine; with 2023 P.S.E. certificate graded VF-XF 85. Scott \$375. Estimate \$200 - 300

1923-1930 Issues



381 ★★ 1923, 1¢ Franklin, rotary press coil waste, perf. 11 x 10 (Scott 578), o.g., never hinged, Very Fine to Extremely Fine; with 2020 P.S.E. certificate graded VF-XF 85. Scott \$150. SMQ \$300. Estimate \$180 - 240



382 ★★ 1923, 1¢ Franklin, rotary press coil waste, perf. 11 x 10 (Scott 578), o.g., never hinged, Very Fine; with photocopy of 2024 P.S.A.G. certificate graded VF 80 for block. Scott \$150. SMQ \$150. Estimate \$100 - 150



383 ★★ 1923, 2¢ Washington, rotary press coil waste, perf. 11 x 10 (Scott 579), o.g., never hinged, Fine to Very Fine. Scott \$140. Estimate \$60 - 80



384 ★★ 1925, 3¢ Lincoln, rotary press printing, perf. 10 (Scott 584), o.g., never hinged, Extremely Fine to Superb; with 2019 P.S.A.G. certificate graded XF-SUP 95. SMQ \$325. Estimate \$200 - 300



385 ★★a 1925, 3¢ Lincoln, rotary press printing, perf. 10 (Scott 584), plate block of 4, last plate number issued, o.g., never hinged, Fine to Very Fine. Scott \$425. Estimate \$100 - 150



386 ★★a 1924, 5¢ Roosevelt, rotary press printing, perf. 10 (Scott 586), plate block of 4, o.g., never hinged, Fine to Very Fine. Scott \$425. Estimate \$100 - 150



387 ★★ 1925, 6¢ Garfield, rotary press printing, perf. 10 (Scott 587), o.g., never hinged, Superb; with 2020 P.S.A.G. certificate graded SUP 98. SMQ \$900. Estimate \$600 - 800



388 ★★ 1926, 9¢ Jefferson, rotary press printing, perf. 10 (Scott 590), o.g., never hinged, Extremely Fine to Superb; with 2019 P.S.A.G. certificate graded XF-SUP 95. SMQ \$250. Estimate \$180 - 240



389 ★★a 1926, 9¢ Jefferson, rotary press printing, perf. 10 (Scott 590), plate block of 4, well centered throughout, o.g., never hinged, Very Fine. Scott \$225. Estimate \$100 - 150



390 ★★ 1923, 2¢ Washington, rotary press coil waste (Scott 595), exceptionally well centered, o.g., never hinged, Very Fine to Extremely Fine; with 2005 P.S.E. certificate graded VF-XF 85. Scott \$450. SMQ \$550. Estimate \$350 - 500



391 ★★ 1923, 2¢ Washington, rotary press coil waste (Scott 595), o.g., never hinged, Fine to Very Fine; with 2018 P.S.A.G. certificate. Scott \$450. Estimate \$150 - 200



392 ★★ 1929, 2¢ Washington, type II, horizontal rotary press coil (Scott 599A), line pair, o.g., never hinged, Fine. Scott \$1,150.
Estimate \$300 - 400



395 ★★ 1924, 5¢ Huguenot-Walloon (Scott 616), o.g., never hinged, Extremely Fine to Superb; with 2021 P.S.E. certificate graded **XF-SUP 95J**. SMQ \$400.
Estimate \$300 - 400



393 ○ 1923, 2¢ Harding, imperf. (Scott 611), plate number single, a used gem with magnificent centering amid huge jumbo margins, Superb; with 2018 P.S.E. certificate graded **GEM 100 J**. SMQ \$165.
Estimate \$100 - 150



396 ★★a 1924, 5¢ Huguenot-Walloon (Scott 616), plate block of 6, well centered, o.g., never hinged, Very Fine. Scott \$375.
Estimate \$200 - 300



394 ★★a 1923, 2¢ Harding, rotary press printing (Scott 612), plate block of 4, outstandingly well centered throughout, o.g., never hinged, Very Fine; with 2025 P.F. certificate. Scott \$500.
Estimate \$200 - 300



397 ★★ 1925, Norse-American complete (Scott 620-621), set of 2, o.g., never hinged, Extremely Fine to Superb; each with with 2020-2021 P.S.E. certificate graded **XF-SUP 95**. SMQ \$155.
Estimate \$80 - 120



398 ★★a 1925, 2¢ Norse-American (Scott 620), top plate block of 8, o.g., never hinged; small inclusion on one stamp on reverse not visible from front, Fine to Very Fine. Scott \$275.
Estimate \$60 - 80



399 ★★ 1925, 5¢ Norse-American (Scott 621), o.g., never hinged, Extremely Fine to Superb; with 2019 P.S.E. certificate graded **XF-SUP 95**. SMQ \$85.
Estimate \$60 - 80



400 ★★a 1925, 5¢ Norse-American (Scott 621), plate block of 8, well centered throughout, o.g., never hinged, Very Fine. Scott \$700.
Estimate \$400 - 600



401 ★a 1925, 17¢ Wilson (Scott 623), plate block of 6, o.g., lightly hinged, Fine to Very Fine. Scott \$250.
Estimate \$80 - 120



402 ★★ 1926, 2¢ Washington, type I, rotary press printing (Scott 634), o.g., never hinged, Superb; with 2021 P.S.A.G. certificate graded **SUP 98**. SMQ \$155.
Estimate \$80 - 120



403 ★★ 1928, 2¢ Washington, type II, rotary press printing (Scott 634A), o.g., never hinged, Fine; with 2024 P.S.A.G. certificate graded F 70. Scott \$600. SMQ \$225. Estimate \$150 - 200



404 ★★ 1928, 5¢ Hawaii (Scott 648), o.g., never hinged, Very Fine; with 2011 P.S.E. certificate graded **XF-SUP 95**. SMQ \$75. Estimate \$60 - 80



405 ★★a 1928, 5¢ Hawaii (Scott 648), plate block of 4, well centered throughout, o.g., never hinged, Very Fine; with 2024 P.S.E. certificate. Scott \$375. Estimate \$180 - 240



406 ★★a 1929, 8¢ Kans. (Scott 666), plate block of 4, well centered throughout, o.g., never hinged, Very Fine; with 2024 P.S.E. certificate. Scott \$1,000. Estimate \$400 - 600



407 ★★ 1929, 9¢ Kans. (Scott 667), o.g., never hinged, Extremely Fine to Superb; with 2018 P.S.A.G. certificate graded **XF-SUP 95**. SMQ \$195. Estimate \$120 - 180



#677 Grant



#678 Jefferson



#679 Monroe

408 ★★ 1929, Nebr., 1¢ to 10¢ complete (Scott 669-679), set of 11, o.g., never hinged (except #677), Fine to Very Fine. Scott \$501. Estimate \$100 - 150



409 ★★ 1929, 3¢ Nebr. (Scott 672), o.g., never hinged, Extremely Fine to Superb; with 2020 P.S.A.G. certificate graded **XF-SUP 95**. SMQ \$185. Estimate \$100 - 150



410 ★★a 1929, 3¢ Nebr. (Scott 672), a phenomenal complete sheet of 100, well centered throughout, o.g., never hinged, mostly Very Fine, with some likely to grade 90 and above. Scott \$2,472. Estimate \$600 - 800



411 ★★ 1929, 6¢ Nebr. (Scott 675), o.g., never hinged, Extremely Fine to Superb; with 2019 P.S.E. certificate graded **XF-SUP 95**. There has been some minor oxidation (quite common) since the certificate was issued. SMQ \$360.
Estimate \$150 - 200



415 ○ 1930, 1½¢ Harding, rotary press printing (Scott 684), very light face free cancel, Extremely Fine to Superb; with 2014 P.S.E. certificate graded **XF-SUP 95**. SMQ \$65.
Estimate \$40 - 60



412 ★★ 1929, 8¢ Nebr. (Scott 677), o.g., never hinged, Superb; with 2014 P.S.A.G. certificate graded **SUP 98 J**. SMQ \$1,400 for 98.
Estimate \$800 - 1,200



416 ★★ 1930, 1½¢ Harding, rotary press coil (Scott 686), o.g., never hinged, Superb; with 2016 P.S.E. certificate graded **SUP 98**. SMQ \$130.
Estimate \$80 - 120



413 ★★ 1929, 10¢ Nebr. (Scott 679), vivid color, o.g., never hinged, Extremely Fine to Superb; with 2023 P.F. certificate graded **XF-SUP 95**. Scott \$180. SMQ \$500. Estimate \$350 - 500



414 ★★ 1929, 10¢ Nebr. (Scott 679), o.g., never hinged, Very Fine; with 2025 P.F. certificate. Scott \$180. Estimate \$80 - 120

1931-2013 Issues



- 417 ★★a 1931, Rotary press definitives, 11¢ to 50¢ complete (Scott 692-701), set of 10, blocks of 4, o.g., never hinged, Fine to Very Fine. Scott \$675. Estimate \$150 - 200



- 418 ★★a 1932, Washington Bicentennial complete (Scott 704-715), set of 12, plate blocks of 4, o.g., never hinged, Fine to Very Fine. Scott \$392. Estimate \$100 - 150



- 419 ★★ 1933, 3¢ Byrd Antarctic (Scott 733), o.g., never hinged, Superb; with 2024 P.F. certificate graded SUP 98. SMQ \$115. Estimate \$75 - 100



- 420 ★★ 1934, 3¢ Mother's Day, rotary press printing (Scott 737), o.g., never hinged, Superb; with 2024 P.F. certificate graded SUP 98. SMQ \$130. Estimate \$80 - 120



- 421 ★★ 1934, 5¢ Yellowstone National Park, perforated (Scott 744), o.g., never hinged, Superb; with 2007 P.S.E. certificate graded SUP 98. SMQ \$120. Estimate \$80 - 120



422 (★)a 1935, 3¢ Mother's Day, imperf. (Scott 754), centerline block of 4, without gum as issued, Superb; with 2022 P.S.E. certificate graded **GEM 100 J**. SMQ for four plain Gem 100 singles is \$300. Estimate \$150 - 200



424 (★) 1935, 8¢ Zion National Park, imperf. (Scott 763), plate number single, a beautiful jumbo showing parts of 5 adjacent stamps, without gum as issued, Superb; with 2023 P.S.E. certificate graded **GEM 100 J**. SMQ \$85 for plain 100. Estimate \$75 - 100



423 (★) 1935, 3¢ Wisconsin, imperf. (Scott 755), a gem pair, without gum as issued, Superb; with 2014 P.S.E. certificate graded **GEM 100 J**. SMQ for two GEM 100 singles is \$150. Estimate \$100 - 150



425 (★) 1935, 10¢ Great Smoky Mountains, imperf. (Scott 765), plate number single, a lovely jumbo showing parts of 5 adjacent stamps, without gum as issued, Superb; with 2023 P.S.E. certificate graded **GEM 100 J**. SMQ \$85 for plain 100. Estimate \$75 - 100



426 ★★ 1935, 3c Connecticut Tercentenary (Scott 772), o.g., never hinged, Superb; with 2025 P.F. certificate graded **SUP 98**. SMQ \$100.
Estimate \$75 - 100



430 ★★ 1936, 3c Susan B. Anthony (Scott 784), o.g., never hinged, Superb; with 2024 P.F. certificate graded **SUP 98**. SMQ \$125.
Estimate \$80 - 120



427 ★★ 1935, 3c Boulder Dam (Scott 774), o.g., never hinged, Superb; with 2024 P.F. certificate graded **SUP 98**. SMQ \$110.
Estimate \$75 - 100



431 ★★ 1937, 3c Puerto Rico (Scott 801), o.g., never hinged, Superb; with 2024 P.F. certificate graded **SUP 98**. SMQ \$85. Estimate \$60 - 80



428 ★★ 1935, 3c Michigan Centenary (Scott 775), o.g., never hinged, Superb; with 2007 P.S.E. certificate graded **SUP 98**. SMQ \$75.
Estimate \$50 - 75



432 ★★a 1938, Presidentials, 1/2c to 50c (Scott 803-831), set of 29, plate blocks of 4, o.g., never hinged, Very Fine. Scott \$158.
Estimate \$60 - 80



429 ★★ 1936, 3c Texas Centennial (Scott 776), o.g., never hinged, Superb; with 2021 P.S.E. certificate graded **SUP 98**. SMQ \$85.
Estimate \$60 - 80



433 ★★a 1938, Presidentials, \$1 to \$5 high values (Scott 832-834), set of 3, plate blocks of 4, o.g., never hinged, Very Fine. Scott \$443.
Estimate \$150 - 200



434 ★★ 1893-1932, an eclectic balance group of 10 items (Scott 230//723), including Sc. #230 (VF 80J); #264 (VF-XF 85J); #264 (VF-XF 85); #264 strip of 3 (P.S.E. cert.); #300 PB (P.S.E. cert.); #319 (F-VF 75); #319 PR (P.S.E. cert.); #319F (P.S.E. cert.); #610 (VF-XF 85); and #723 LP (P.S.E. cert.), o.g., never hinged, overall Very Fine to Extremely Fine. The SMQ value for the 5 graded items is \$155. Scott \$388.
Estimate \$100 - 150



435 ★★ 1938, \$1 Wilson (Scott 832), o.g., never hinged, Extremely Fine to Superb; with 2024 P.F. and 2022 P.S.E. certificates graded **XF-SUP 95**. SMQ \$85. Estimate \$60 - 80



436 ★★ 1951, \$1 Wilson, watermarked USIR (Scott 832b), o.g., never hinged, Very Fine; with 1982 P.F. certificate. Scott \$200.
Estimate \$120 - 180



437 ★★ 1951, \$1 Wilson, watermarked USIR (Scott 832b), sheet margin single, o.g., never hinged, Very Fine. Scott \$200. Estimate \$100 - 150



438

438 ★★ 1938, \$5 Coolidge (Scott 834), o.g., never hinged, Extremely Fine to Superb; with 2022 P.S.A.G. certificate graded **XF-SUP 95**. Scott \$75. SMQ \$195. Estimate \$100 - 150



439

439 ★★ 1939, 1c Washington, horizontal coil (Scott 839), o.g., never hinged, Superb; with 2017 P.S.E. certificate graded **SUP 98**. SMQ \$65. Estimate \$50 - 75



440 ○ 1938-69, a group of 11 superb graded used stamps (Scott 842//1373), including Sc. #842 PR (XF-SUP 95), 851 PR, 961, 987, 1027, 1087, 1105, 1120, 1171, 1246 and 1373; an interesting group, most with neat machine cancels, Superb; all with 2024 P.F. certificates graded **SUP 98** except as noted. Estimate \$150 - 200



- 441 ★★ 1939, 3¢ Jefferson, horizontal coil (Scott 842), line pair, o.g., never hinged, Superb; with 2006 P.S.E. certificate graded **SUP 98**. SMQ \$275. Estimate \$180 - 240



- 445 ★★ 1940, 2¢ Famous American: Dr. Crawford Long (Scott 875), o.g., never hinged, Superb; with 2024 P.F. certificate graded **GEM 100**. SMQ \$165. Estimate \$100 - 150



- 442 ★★ 1939, 1 1/2¢ Martha Washington, vertical coil (Scott 849), a gorgeous pair, o.g., never hinged, Extremely Fine to Superb; with 2023 P.S.E. certificate graded **XF-SUP 95**. SMQ \$135. Estimate \$75 - 100



- 446 ★★ 1943, 5¢ Overrun Countries: Poland (Scott 909), o.g., never hinged, Superb; with 2007 P.S.E. certificate graded **GEM 100**. SMQ \$110. Estimate \$75 - 100

- 443 ★★a 1940, Famous Americans complete (Scott 859-893), plate blocks of 4, all are incredibly well centered, o.g., never hinged, Very Fine. Scott \$246. Estimate \$75 - 100



- 447 ★★ 1944, 3¢ Motion Pictures (Scott 926), o.g., never hinged, Superb; with 2024 P.F. certificate graded **SUP 98**. SMQ \$95. Estimate \$60 - 80



- 444 ★★ 1940, 10¢ Famous American: Riley (Scott 868), o.g., never hinged, Superb; with 2020 P.S.A.G. certificate graded **GEM 100**. SMQ \$165. Estimate \$100 - 150



- 448 ★★ 1945, 3¢ Florida Statehood (Scott 927), o.g., never hinged, Superb; with 2024 P.F. certificate graded **SUP 98**. SMQ \$120. Estimate \$75 - 100



449 ★★ 1945, 3¢ Iwo Jima (Scott 929), o.g., never hinged, Superb; with 2024 P.F. certificate graded **SUP 98**. SMQ \$125. Estimate \$80 - 120



450 ★★ 1945, 3¢ Franklin D. Roosevelt (Scott 932), o.g., never hinged, Superb; with 2025 P.F. certificate graded **GEM 100**. SMQ \$60 as a 98. Estimate \$75 - 100



451 ★★ 1945, 3¢ Army (Scott 934), o.g., never hinged, Superb; with 2024 P.F. certificate graded **SUP 98**. SMQ \$120. Estimate \$80 - 120



452 ★★ 1945, 3¢ Alfred E. Smith (Scott 937), o.g., never hinged, Superb; with 2025 P.F. certificate graded **GEM 100**. SMQ \$220. Estimate \$150 - 200



453 ★★ 1946, 3¢ Veterans of World War II (Scott 940), o.g., never hinged, Superb; with 2024 P.F. certificate graded **SUP 98**. SMQ \$75. Estimate \$50 - 75



454 ★★ 1946, 3¢ Tennessee Statehood (Scott 941), o.g., never hinged, Superb; with 2024 P.F. certificate graded **SUP 98**. SMQ \$105. Estimate \$75 - 100



455 ★★ 1946, 3¢ Iowa Statehood (Scott 942), o.g., never hinged, Superb; with 2024 P.F. certificate graded **SUP 98**. SMQ \$95. Estimate \$60 - 80



456 ★★ 1946, 3¢ Smithsonian Institution (Scott 943), perfect in every respect, o.g., never hinged, Superb; with 2014 P.S.E. certificate graded **GEM 100**. SMQ \$185. Estimate \$120 - 180



457 ★★ 1944-57, a group of 4 superlative graded stamps (Scott 920, 949, 1061, 1089), o.g., never hinged, Superb; all with 2025 P.F. certificates graded **SUP 98**. SMQ \$190. Estimate \$75 - 100



461 ★★ 1948, 3¢ Wisconsin Statehood (Scott 957), o.g., never hinged, Superb; with 2024 P.F. certificate graded **SUP 98**. SMQ \$85. Estimate \$60 - 80



458 ★★ 1947, 3¢ U.S. Frigate Constitution (Scott 951), o.g., never hinged, Superb; with 2025 P.F. certificate graded **SUP 98**. SMQ \$80. Estimate \$60 - 80



462 ★★ 1948, 3¢ Salute to Youth (Scott 963), o.g., never hinged, Superb; with 2024 P.F. certificate graded **SUP 98**. SMQ \$80. Estimate \$60 - 80



459 ★★ 1947, 3¢ Everglades National Park (Scott 952), perfectly centered, o.g., never hinged, Superb; with 2021 P.S.A.G. certificate graded **GEM 100**. SMQ \$170. Estimate \$100 - 150



463 ★★ 1948, 3¢ Oregon Territory (Scott 964), o.g., never hinged, Superb; with 2025 P.F. certificate graded **SUP 98**. SMQ \$125. Estimate \$80 - 120



460 ★★ 1948, 3¢ George Washington Carver (Scott 953), o.g., never hinged, Superb; with 2024 P.F. certificate graded **SUP 98**. SMQ \$85. Estimate \$60 - 80



464 ★★ 1948, 3¢ Harlan F. Stone (Scott 965), o.g., never hinged, Superb; with 2025 P.F. certificate graded **SUP 98**. SMQ \$95. Estimate \$75 - 100



465 ★★ 1948, 3¢ Fort Kearny (Scott 970), o.g., never hinged, Superb; with 2024 P.F. certificate graded **GEM 100**. SMQ \$195. Estimate \$120 - 180



469 ★★ 1951, 3¢ Colorado Statehood (Scott 1001), o.g., never hinged, Superb; with 2024 P.F. certificate graded **SUP 98**. SMQ \$95. Estimate \$75 - 100



466 ★★ 1950, 3¢ Kansas City (Scott 994), o.g., never hinged, Superb; with 2024 P.F. certificate graded **SUP 98**. SMQ \$110. Estimate \$75 - 100



470 ★★ 1951, 3¢ Battle of Brooklyn (Scott 1003), o.g., never hinged, Superb; with 2024 P.F. certificate graded **SUP 98**. SMQ \$70. Estimate \$50 - 75



467 ★★ 1950, 3¢ Boy Scouts (Scott 995), o.g., never hinged, Superb; with 2007 P.S.E. certificate graded **SUP 98**. SMQ \$70. Estimate \$40 - 60



471 ★★ 1952, 3¢ B. & O. Railroad (Scott 1006), o.g., never hinged, Superb; with 2024 P.F. certificate graded **SUP 98**. SMQ \$100. Estimate \$75 - 100



468 ★★ 1951, 3¢ United Confederate Veterans (Scott 998), o.g., never hinged, Superb; with 2024 P.S.A.G. certificate graded **SUP 98**. SMQ \$95. Estimate \$75 - 100



472 ★★ 1952-69, a group of 15 superb graded commemoratives (Scott 1009//1386), including Sc. #1009, 1010, 1015, 1081, 1082, 1083, 1084, 1086, 1087, 1088, 1098, 1128, 1134, 1185 and 1386, o.g., never hinged, Superb; all with 2024 P.F. certificates graded **SUP 98**. SMQ \$995.
Estimate \$300 - 400



473 ★★ 1952, 3¢ Lafayette (Scott 1010), o.g., never hinged, Superb; with 2010 P.S.E. certificate graded **SUP 98**. SMQ \$65.
Estimate \$40 - 60



474 ○ 1938-56, a group of 4 GEM 100's (Scott 822//1074), including Sc. #1010 which has an SMQ value of \$275 for a 98; the other three (#822, 991 and 1074) are unpriced in SMQ, a great opportunity to acquire some wonderful gems, each with neat machine cancels, Superb; all with 2024 P.F. certificates graded **GEM 100**.
Estimate \$200 - 300



475 ★★ 1952, 3¢ Newspaper Boys and 3¢ Red Cross (Scott 1015-1016), o.g., never hinged, Superb; with 2013 and 2007 P.S.E. certificates graded **SUP 98**. SMQ \$100. Estimate \$60 - 80



476 ★★ 1953, 3¢ Ohio Statehood (Scott 1018), o.g., never hinged, Superb; with 2024 P.F. certificate graded **SUP 98**. SMQ \$110.
Estimate \$75 - 100



477 ★★ 1954, 2¢ Jefferson, experimental Silkote paper (Scott 1033a), o.g., never hinged, Very Fine; with 2025 P.F. certificate. Scott \$275.
Estimate \$150 - 200



478 ★★ 1954, 2¢ Jefferson, imperf. (Scott 1055d), a beautiful line pair, o.g., never hinged, Extremely Fine to Superb; with 2021 P.S.E. certificate graded **XF-SUP 95**. Scott \$1100.
Estimate \$750 - 1000



479 ★★ 1955, 3¢ Land Grant Colleges (Scott 1065), o.g., never hinged, Superb; with 2025 P.F. certificate graded **SUP 98**. SMQ \$70.
Estimate \$50 - 75



483 ★★ 1957, 3¢ Oklahoma Statehood (Scott 1092), perfect in every respect, o.g., never hinged, Superb; with 2014 P.S.E. certificate graded **GEM 100**. SMQ \$165. Estimate \$100 - 150



480 ★★ 1955, 3¢ New Hampshire (Scott 1068), o.g., never hinged, Superb; with 2007 P.S.E. certificate graded **SUP 98**. SMQ \$70.
Estimate \$40 - 60



484 ★★ 1957, 3¢ Teachers (Scott 1093), o.g., never hinged, Superb; with 2025 P.F. certificate graded **GEM 100**. SMQ \$160.
Estimate \$100 - 150



481 ★★ 1955, 3¢ Soo Locks (Scott 1069), o.g., never hinged, Superb; with 2007 P.S.E. certificate graded **SUP 98**. SMQ \$70. Estimate \$40 - 60



485 ★★ 1957, 3¢ Wildlife Conservation: Whooping Cranes (Scott 1098), o.g., never hinged, Superb; with 2025 P.F. certificate graded **SUP 98**. SMQ \$70. Estimate \$50 - 75



482 ★★ 1957, 3¢ Coast & Geodetic Survey (Scott 1088), o.g., never hinged, Superb; with 2025 P.F. certificate graded **SUP 98**. SMQ \$70.
Estimate \$50 - 75



486 ★★ 1958, 4¢ Champion of Liberty: Simon Bolívar (Scott 1110), o.g., never hinged, Superb; with 2024 P.F. certificate graded **SUP 98**. SMQ \$85. Estimate \$60 - 80



487 ★★ 1958, 4¢ Atlantic Cable (Scott 1112), o.g., never hinged, Superb; with 2024 P.F. certificate graded **SUP 98**. SMQ \$70. Estimate \$50 - 75



488 ★★ 1958-62, a group of 4 superb graded stamps (Scott 1122//1207), including 1958, 4¢ Forest Conservation; 1959, 4¢ Dr. Ephraim McDowell; 1960, 4¢ Wheels of Freedom; and 1962, 4¢ Winslow Homer, o.g., never hinged, Superb; with 2024 P.F. certificates graded **SUP 98**. SMQ \$240. Estimate \$150 - 200



489 ★★ 1959, 4¢ Champion of Liberty: Ernst Reuter (Scott 1136), o.g., never hinged, Superb; with 2024 P.F. certificate graded **SUP 98**. SMQ \$80. Estimate \$60 - 80



490 ★a 1960, 4¢ American Credo: Washington, with strong vertical perf. shift (Scott 1139 var.), complete sheet of 50, disturbed o.g.; several perf separations in selvage, Fine to Very Fine overall. Estimate \$200 - 300



491 ★★ 1960, 4¢ Champion of Liberty: Thomas Masaryk (Scott 1147), o.g., never hinged, Superb; with 2024 P.F. certificate graded **GEM 100**. SMQ \$180. Estimate \$120 - 180



492 ★★ 1960, 4¢ Pony Express (Scott 1154), o.g., never hinged, Superb; with 2014 P.S.E. certificate graded **GEM 100**. SMQ \$180. Estimate \$120 - 180



493 ★★ 1960, 4¢ **Employ the Handicapped** (Scott 1155), o.g., never hinged, Superb; with 2024 P.F. certificate graded **SUP 98**. SMQ \$70. Estimate \$50 - 75



494 ★★ 1960, 4¢ **Champion of Liberty: Gustaf Mannerheim** (Scott 1165), o.g., never hinged, Superb; with 2024 P.F. certificate graded **GEM 100**. SMQ \$225. Estimate \$150 - 200



495 ★★ 1964, 5¢ **Sam Houston** (Scott 1242), o.g., never hinged, Superb; with 2025 P.F. certificate graded **SUP 98**. SMQ \$80. Estimate \$60 - 80



496 ★★ 1964, 5¢ **New York World's Fair** (Scott 1244), o.g., never hinged, Superb; with 2024 P.F. certificate graded **SUP 98**. SMQ \$75. Estimate \$50 - 75



497 ★★ 1964, 5¢ **John F. Kennedy** (Scott 1246), o.g., never hinged, Superb; with 2014 P.S.E. certificate graded **SUP 98**. SMQ \$75. Estimate \$50 - 75



498 ★★ 1964, 5¢ **Shakespeare** (Scott 1250), o.g., never hinged, Superb; with 2024 P.F. certificate graded **SUP 98**. SMQ \$80. Estimate \$60 - 80



499 ★★ 1964, 5¢ **Verrazano-Narrows Bridge** (Scott 1258), o.g., never hinged, Superb; with 2024 P.F. certificate graded **SUP 98**. SMQ \$100. Estimate \$75 - 100



500 ★★ 1964, 5¢ Amateur Radio (Scott 1260), o.g., never hinged, Superb; with 2024 P.F. certificate graded **SUP 98**. SMQ \$95.
Estimate \$75 - 100



504 ★★ 1967, 5¢ Finland (Scott 1334), o.g., never hinged, Superb; with 2025 P.F. certificate graded **SUP 98**. SMQ \$75. Estimate \$50 - 75



501 ★★ 1966, 5¢ Washington, horizontal coil (Scott 1304), line pair, o.g., never hinged, Superb; with 2019 P.S.E. certificate graded **SUP 98**. Dally €120 (\$130). Estimate \$75 - 100



505 ★★ 1972-77, a selection of 3 different issues in full panes, *dramatically misperfed*, including varieties of #1455 (8¢ Family Planning), 1478 (10¢ Bicentennial) and 1720 (13¢ Bicentennial), o.g., never hinged, Fine to Very Fine.
Estimate \$300 - 400



502 ★★ 1966, 5¢ Washington, horizontal coil, imperf. pair (Scott 1304b), o.g., never hinged, Fine to Very Fine; with 2019 P.S.E. certificate. Scott \$110. Estimate \$40 - 60



503 ★★ 1966, 5¢ Women's Clubs (Scott 1316), o.g., never hinged, Superb; with 2025 P.F. certificate graded **SUP 98**. SMQ \$95.
Estimate \$75 - 100



506 ★★ 1973-2000, a group of 19 superb graded stamps (Scott 1502//3389), including Scott #1502, 2004, 2170, 2182, 2188, 2248, 2404, 2421, 2532, 2537, 2628c, 2701, 2703, 2766, 2967, 3143 (GEM 100 - lightly hinged), 3144, 3167 (GEM 100 - lightly hinged), and 3389 (lightly hinged); a great opportunity to add high quality modern items to your collection! o.g., never hinged, Superb; with 2013-2022 P.S.E. or P.S.A.G. certificates graded **SUP 98** except as noted. Estimate \$250 - 350



507 ★★ 1981, 18¢ Flag & Lighthouse, horizontal coil (Scott 1891), a perfect pair, o.g., never hinged, Superb; with 2010 P.S.E. certificate graded **SUP 98**. Estimate \$80 - 120



508 ★★ 1983, \$9.35 Eagle and Moon (Scott 1909), an impressive high value stamp, o.g., never hinged, Superb; with 2013 P.S.E. certificate graded **SUP 98**, only 3 graded higher. SMQ \$175. Estimate \$100 - 150



509 ★★a 1990, \$2 Bobcat, black (engraved) omitted (Scott 2482a), plate block of 4, o.g., never hinged, Very Fine. Scott \$800 as 4 singles. Estimate \$300 - 400



510 ★★ 1992, 50¢ Voyages of Columbus, single from souvenir sheet (Scott 2626c), o.g., never hinged, Superb; with 2024 P.S.A.G. certificate graded **SUP 98** plus a missing PSE cert #114109 also graded SUP 98. SMQ \$100. Estimate \$75 - 100

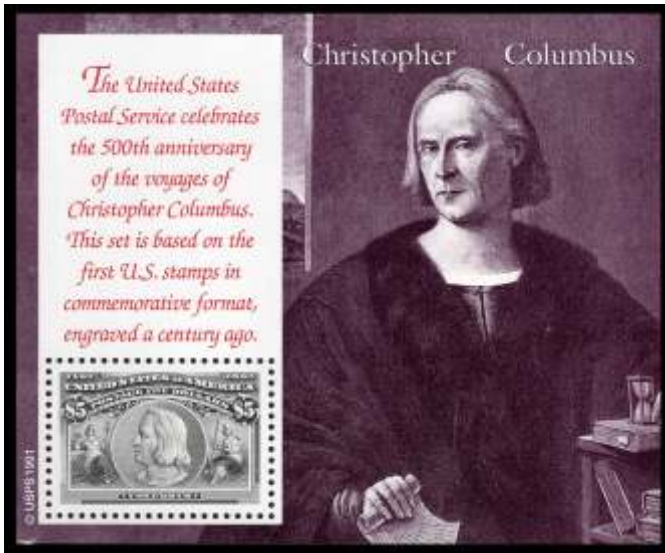

511 ★★ 1992, Voyages of Columbus, souvenir sheet of 1, "Christopher Columbus" (Scott 2629), o.g., never hinged, Superb; with 2015 P.S.E. certificate graded **SUP 98**, only 3 graded higher. Estimate \$50 - 75



513 ★★ 1996, \$6.40 Booklet, with 2 panes of 32¢ Flag over Porch, die cut 9.8, major perf. shift (Scott BK228 var.), plate 11111, each pane with right column imperf. at left, o.g., never hinged, Very Fine, rare. Estimate \$400 - 600

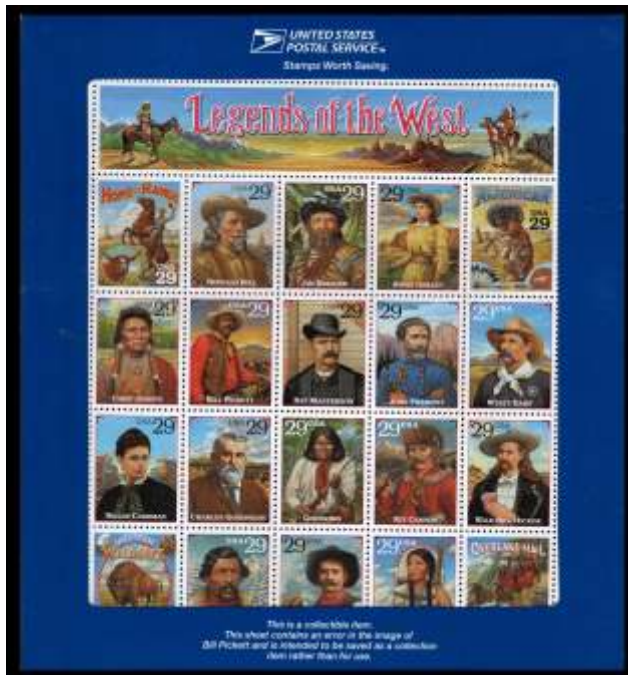

512 ★★ 1994, Legends of the West, recalled, miniature sheet of 20 (Scott 2870), still in the unopened original packing by the U.S.P.S., accompanied by an 80 page hard bound book (in the original book wrapper) entitled "Legends of the West" which includes an introduction by Roy Rogers and detailed information about each featured legend, along with a non-recalled miniature sheet of 20, o.g., never hinged, Very Fine. Scott \$125 ++. Estimate \$60 - 80



514 ★★ 1998, Bi-Color Re-Issue of the 1898 Trans-Miss. Stamp Designs (Scott 3209), 8 graded values including "a" through "i" missing only the #3209e, o.g., never hinged, Superb; each with P.S.E. **encapsulated** certificate graded SUP 98. SMQ \$680. Estimate \$150 - 200



515 ★★ 2013, Inverted Jenny, miniature sheet of 6 (Scott 4806), perfect in every respect, o.g., never hinged, Superb; with 2014 P.S.E. certificate graded **SUP 98**. SMQ \$125. Estimate \$80 - 120

Airmail



516 ★ Airmail, 1918, 16¢ Jenny (Scott C2), o.g., very lightly hinged, Extremely Fine; with 2025 P.F. certificate graded **XF 90**. Scott \$60. SMQ \$90. Estimate \$60 - 80



517 ○ Airmail, 1918, 16¢ Jenny (Scott C2), gorgeous centering, Extremely Fine; with 2024 P.F. certificate graded **XF 90**. Scott \$35. SMQ \$100. Estimate \$75 - 100



518 ★★ Airmail, 1918, 24¢ Jenny (Scott C3), a spectacular jumbo gem for the most demanding connoisseur, the centering is simply fantastic! o.g., never hinged, Superb; with 2013 P.S.A.G. certificate graded **SUP 98 J**. Scott \$130. SMQ \$3,750. Estimate \$1,500 - 2,000



519 ★★ Airmail, 1923, 8¢ Propeller (Scott C4), a perfectly centered gem, o.g., never hinged, Superb; with 2013 P.S.A.G. certificate graded **SUP 98**. Scott \$35. SMQ \$500. Estimate \$300 - 400



520 ★★ Airmail, 1923, 16¢ Winged Emblem (Scott C5), o.g., never hinged, Very Fine. Scott \$120. Estimate \$80 - 120



523 ★★ Airmail, 1927, 20¢ Map & Planes (Scott C9), a fantastically wonderfully choice gem, perfect in every respect, o.g., never hinged, Superb; with 2020 P.S.A.G. certificate graded SUP 98. SMQ \$300. Estimate \$200 - 300



521 ★★a Airmail, 1926-27, Map & Planes complete (Scott C7-C9), set of 3, plate blocks of 6, o.g., never hinged, Fine to Very Fine. Scott \$185. Estimate \$60 - 80



524 ★★ Airmail, 1928, 10¢ Lindbergh, booklet pane of 3 (Scott C10a), extremely well centered for this, o.g., never hinged, Very Fine to Extremely Fine. Scott \$115. Estimate \$75 - 100



522 ★★ Airmail, 1927, 20¢ Map & Planes (Scott C9), a magnificent gem in spectacularly choice condition boasting boardwalk margins, o.g., never hinged, Superb; with 2014 P.S.E. certificate graded SUP 98 J. SMQ \$375. Estimate \$250 - 350



525 ★★ Airmail, 1930, 65¢ Graf Zeppelin (Scott C13), o.g., never hinged (minor gum bends), Very Fine to Extremely Fine. Scott \$250. Estimate \$150 - 200



526 ○ **Airmail, 1930, \$1.30 Graf Zeppelin (Scott C14)**, well centered, with a neat Hoboken, N.J. cancel; a light corner crease at top left, otherwise Very Fine to Extremely Fine; with 2025 P.F. certificate. Scott \$360. Estimate \$120 - 180



530 ○ **Airmail, 1930, \$2.60 Graf Zeppelin (Scott C15)**, beautifully well centered; a light diagonal crease at left, otherwise Very Fine to Extremely Fine; with 2025 P.F. certificate. Scott \$550. Estimate \$180 - 240



527 ★★ **Airmail, 1930, \$2.60 Graf Zeppelin (Scott C15)**, o.g., never hinged, Very Fine to Extremely Fine; with 2024 P.S.E. certificate graded **VF-XF 85**. Scott \$850. SMQ \$1,000. Estimate \$600 - 800



531 ★★ **Airmail, 1933, 50¢ “Chicago” Zep- pelin (Scott C18)**, o.g., never hinged, Extremely Fine; with 2024 P.S.E. certificate graded **XF 90**. Scott \$75. SMQ \$125. Estimate \$75 - 100



528 ★★ **Airmail, 1930, \$2.60 Graf Zeppelin (Scott C15)**, lovely centering, o.g., never hinged, Very Fine. Scott \$850. Estimate \$500 - 750



532 ★★a **Airmail, 1933, 50¢ “Chicago” Zep- pelin (Scott C18)**, plate block of 6, o.g., never hinged, Very Fine to Extremely Fine. Scott \$600. Estimate \$300 - 400



529 **Airmail, 1930, \$2.60 Graf Zeppelin (Scott C15)**, corner margin single, gorgeous centering, slightly dryish o.g., never hinged (gum skips), Extremely Fine. Scott \$850. Estimate \$400 - 600



533 ○ **Airmail, 1934, 6¢ Winged Globe (Scott C19)**, a wonderfully well centered used gem, Superb; with 2009 P.S.E. certificate graded **SUP 98**. SMQ \$350. Estimate \$250 - 350



534 ★★ Airmail, 1935-37, China Clipper complete (Scott C20-C22), a high quality set of 3, o.g., never hinged, Very Fine to Extremely Fine; each with 2022 P.S.E. certificate: C20 **VF-XF 85**; C21 **XF 90J**; and C22 **XF 90**. Scott \$21. SMQ \$90. Estimate \$60 - 72



536 ★★ Airmail, 1937, 50¢ China Clipper (Scott C22), o.g., never hinged, Extremely Fine to Superb; with 2020 P.S.E. certificate graded **XF-SUP 95**. SMQ \$75. Estimate \$50 - 75



537 ★★ Airmail, 1938, 6¢ Eagle (Scott C23), o.g., never hinged, Extremely Fine to Superb; with 2024 P.F. certificate graded **XF-SUP 95**. SMQ \$130. Estimate \$80 - 120



535 ★★a Airmail, 1935-37, China Clipper complete (Scott C20-C22), set of 3, plates block of 6, o.g., never hinged, Very Fine. Scott \$190. Estimate \$100 - 150



538 ★★ Airmail, 1938, 6¢ Eagle, ultramarine & carmine color error (Scott C23c), o.g., never hinged, Fine; signed Bloch and one other. Scott \$325. Estimate \$100 - 150



539 ★★a Airmail, 1939, 30¢ Transatlantic (Scott C24), plate block of 6, o.g., never hinged, Very Fine. Scott \$110. Estimate \$75 - 100



540 ★★ Airmail, 1941, 6c Transport (Scott C25), o.g., never hinged, Superb; with 2011 P.S.E. certificate graded **SUP 98**. SMQ \$175.
Estimate \$100 - 150



541 ★★ Airmail, 1946, 5c DC-4 Skymaster (Scott C32), o.g., never hinged, Superb; with 2024 P.F. certificate graded **SUP 98**. SMQ \$125.
Estimate \$80 - 120



542 ★★ Airmail, 1947, 5c DC-4 Skymaster (Scott C33), o.g., never hinged, Superb; with 2025 P.F. certificate graded **SUP 98**. SMQ \$95.
Estimate \$75 - 100



543 ★★ Airmail, 1947, 25c San Francisco Bay Bridge, and 1949, 6c Alexandria Bicentennial (Scott C36, C40), o.g., never hinged, Superb; with 2021 P.S.A.G. certificate graded **SUP 98** and 2007 P.S.E. certificate graded **SUP 98** respectively. SMQ \$125.
Estimate \$75 - 100



544 ★★ Airmail, 1949, 6c DC-4 Skymaster (Scott C39), o.g., never hinged, Superb; with 2025 P.F. certificate graded **SUP 98**. SMQ \$75.
Estimate \$50 - 75



545 ★★ Airmail, 1936-2008, a group of 5 high grade stamps (Scott C41//CE2), including C41 pair (SMQ \$60), C78b (SMQ unpriced), C114 (SMQ \$55), C145 (SMQ \$40) and CE2 (SMQ \$75), o.g., never hinged, Extremely Fine to Superb; with 2018-2023 P.S.E. certificates graded **XF-SUP 95**. SMQ \$230.
Estimate \$80 - 119



546 ★★ Airmail, 1949, 15c U.P.U. (Scott C43), o.g., never hinged, Superb; with 2021 P.S.E. certificate graded **SUP 98**. SMQ \$85.
Estimate \$60 - 80



547 ★★ Airmail, 1952, 80¢ Hawaii (Scott C46), o.g., never hinged, Superb; with 2011 P.S.E. certificate graded **SUP 98**. SMQ \$100. Estimate \$75 - 100



550 ★★ Airmail, 1969, 10¢ Moon Landing (Scott C76), o.g., never hinged, Superb; with 2011 P.S.E. certificate graded **SUP 98**. SMQ \$75. Estimate \$50 - 75



548 ★★ Airmail, 1958, 7¢ blue Jet coil (Scott C52), line pair, with luscious centering, o.g., never hinged, Extremely Fine to Superb; with 2006 P.S.E. certificate graded **XF-SUP 95**. SMQ \$110. Estimate \$75 - 100



551 ★★ Airmail, 2001, 70¢ Nine-Mile Prairie (Scott C136), o.g., never hinged, Superb; with 2024 P.S.E. certificate graded **SUP 98**. SMQ \$85. Estimate \$60 - 80



549 ★★ Airmail, 1962, 8¢ Jet & Capitol coil, tagged (Scott C65a), pair, o.g., never hinged, Superb; with 2009 P.S.E. certificate graded **SUP 98**. SMQ \$135. Estimate \$80 - 120



552 ★★ Airmail, 2006, 63¢ Bryce Canyon (Scott C139), o.g., never hinged, Superb; with 2021 P.S.E. certificate graded **SUP 98**. SMQ \$85. Estimate \$60 - 80



553 ★★a Airmail, 2007, 90¢ Hagatña Bay (Scott C143), block of 4, o.g., never hinged, Extremely Fine to Superb; with 2021 P.S.E. certificate graded **XF-SUP 95**. SMQ \$160 for 4 singles. Estimate \$75 - 100



556 ★★a Airmail Special Delivery, 1936, 16¢ red & blue (Scott CE2), top margin plate block of 4, o.g., never hinged, Extremely Fine to Superb; with 2023 P.S.E. certificate graded **XF-SUP 95**. SMQ \$300 as 4 singles. Estimate \$150 - 200



554 ★★ Airmail Special Delivery, 1934, 16¢ dark blue (Scott CE1), o.g., never hinged, Extremely Fine to Superb; with 2014 Weiss certificate graded **XF-SUP 95J**. SMQ \$75. Estimate \$50 - 75



555 ★★a Airmail Special Delivery, 1936, 16¢ red & blue (Scott CE2), block of 4, centerline block of 4, outstandingly well centered, o.g., never hinged; bottom right stamp with a tiny natural gum skip, Extremely Fine to Superb; with 2013 P.S.E. certificate graded **XF-SUP 95** for block. SMQ \$300 as 4 singles. Estimate \$150 - 200

Special Delivery and Registry



557 ★★ Special Delivery, 1888, 10¢ blue (Scott E2), o.g., never hinged, almost Very Fine. Scott \$1,150. Estimate \$400 - 600



558 (★) Special Delivery, 1893, 10¢ orange (Scott E3), vibrant color and gorgeous centering, unused without gum, Very Fine to Extremely Fine. Scott \$300. Estimate \$200 - 300



559 ★ Special Delivery, 1893, 10¢ orange (Scott E3), o.g., hinged, Fine to Very Fine. Scott \$300. Estimate \$100 - 150



560 ★ Special Delivery, 1894, 10¢ blue, unwatermarked (Scott E4), o.g., hinged, Fine to Very Fine; with 2024 P.S.A.G. certificate. Scott \$900. Estimate \$300 - 400



561 ★★ Special Delivery, 1895, 10¢ blue (Scott E5), pair with part imprint, o.g., stamps never hinged, hinged in selvage only, Fine. Scott \$950. Estimate \$250 - 350



562 ★★ Special Delivery, 1908, 10¢ green (Scott E7), excellent centering, o.g., never hinged, Very Fine. Scott \$140. Estimate \$75 - 100



563 ★★ Special Delivery, 1911, 10¢ ultramarine (Scott E8), o.g., never hinged, Very Fine; with 2024 P.S.A.G. certificate graded VF 80. Scott \$250. SMQ \$250. Estimate \$180 - 240



564 ○ Special Delivery, 1914, 10¢ ultramarine (Scott E9), a marvelously choice gem, with a socked-on-the-nose Buffalo, N.Y. duplex cancel, Extremely Fine to Superb; with 2024 P.F. certificate graded XF-SUP 95. Scott \$12. SMQ \$140. Estimate \$80 - 120



565 ★★ **Special Delivery, 1917, 10¢ ultramarine (Scott E11)**, o.g., never hinged, Extremely Fine to Superb; with 2014 P.S.A.G. certificate graded **XF-SUP 95J**. SMQ \$550. Estimate \$350 - 500



569 ★★ **Special Delivery, 1951, 20¢ black (Scott E19)**, plate number single, o.g., never hinged, Superb; with 2013 P.S.E. certificate graded **SUP 98**. SMQ \$110. Estimate \$75 - 100



566 ★ **Special Delivery, 1922, 10¢ gray violet (Scott E12)**, wonderfully well centered amid massive margins, o.g., hinged, Superb; with 2013 P.S.E. certificate graded **SUP 98 J**. SMQ \$325. Estimate \$200 - 300



570 ★★ **Registry, 1911, 10¢ ultramarine (Scott F1)**, an exceptionally well centered example, o.g., never hinged, Extremely Fine to Superb; with 2021 P.S.A.G. certificate graded **XF-SUP 95**. Scott \$160. SMQ \$450. Estimate \$250 - 350



567 ★★ **Special Delivery, 1925, 15¢ deep orange (Scott E13)**, exceptionally well centered, o.g., never hinged, Extremely Fine. Scott \$75. Estimate \$75 - 100



571 ★ **Registry, 1911, 10¢ ultramarine (Scott F1)**, a wonderfully well centered beauty, o.g., lightly hinged, Superb; with 2011 P.S.E. certificate graded **SUP 98**. Scott \$75. SMQ \$250. Estimate \$180 - 240



568 ★★ **Special Delivery, 1927, 10¢ gray violet (Scott E15)**, o.g., never hinged, Superb; with 2007 P.S.E. certificate graded **SUP 98**. SMQ \$110. Estimate \$75 - 100

Postage Due



572 ★★ Postage Due, 1879, 3¢ brown (Scott J3), o.g., never hinged; small ink spot on reverse, Fine to Very Fine. Scott \$280. Estimate \$100 - 150



573 ★ Postage Due, 1884, 5¢ red brown (Scott J18), a beautiful example, nicely centered within stunningly large margins, o.g., lightly hinged, Fine to Very Fine; with 2023 P.F. certificate graded F-VF 75, plus an ungraded 1979 P.F. certificate. Scott \$550. SMQ \$345. Estimate \$200 - 300



574 ★★ Postage Due, 1884, 30¢ red brown (Scott J20), fresh and beautifully well centered, exceptionally choice, Post Office fresh o.g., never hinged, Very Fine; with 2023 P.F. certificate graded VF 80 and 1996 P.F. certificate. Scott \$550. SMQ \$525. Estimate \$350 - 500



575 ○ Postage Due, 1891, 30¢ bright claret (Scott J27), wonderfully well centered, light double oval cancel, Very Fine to Extremely Fine; with 2015 P.F. certificate graded VF-XF 85. Scott \$225. SMQ \$325. Estimate \$200 - 300



576 ★★ Postage Due, 1894, 2¢ deep claret, unwatermarked (Scott J32), o.g., never hinged, Fine to Very Fine. Scott \$240. Estimate \$100 - 150



577 ★★a Postage Due, 1910, 5¢ deep claret, S.L. watermark, perf. 12 (Scott J48), plate block of 6, o.g., never hinged, Fine to Very Fine. Scott \$2,000. Estimate \$600 - 800



578 ★★ Postage Due, 1914, 5¢ carmine lake, S.L. watermark, perf. 10 (Scott J55), outstandingly well centered, o.g., never hinged, Very Fine. Scott \$140. Estimate \$100 - 150



579 ★★ Postage Due, 1914, 30¢ carmine lake, S.L. watermark, perf. 10 (Scott J57), exceptionally choice, beautifully well centered within jumbo side margins, o.g., never hinged, Very Fine to Extremely Fine; with 2018 P.F. certificate graded VF-XF 85 and 2008 P.S.E. and 1995 P.F. certificates. Scott \$525. SMQ \$750. Estimate \$400 - 600

Offices in China and Officials



580 ★ Offices in China, 1919, 8¢ on 4¢ brown (Scott K4), outstandingly well centered, o.g., lightly hinged, Extremely Fine to Superb; with 2008 P.S.E. certificate graded **XF-SUP 95** and 1995 A.P.S. certificate. Scott \$55. SMQ \$185.
Estimate \$100 - 150



581 ★★ Offices in China, 1919, 20¢ on 10¢ orange yellow (Scott K10), o.g., never hinged, Very Fine; with 2024 P.S.A.G. certificate graded **VF 80**. Scott \$140. SMQ \$175. Estimate \$100 - 150



582 ★★ Offices in China, 1919, \$1 on 50¢ light violet (Scott K15), o.g., never hinged, nearly Very Fine; with 2016 P.S.E. certificate. Scott \$1,200. Estimate \$500 - 750



583 ★★ Offices in China, 1922, 4¢ on 2¢ carmine (Scott K18), o.g., never hinged, Fine to Very Fine. Scott \$225. Estimate \$75 - 100



584 ★★ Navy Dept., 1873, 10¢ ultramarine (Scott O40), bright fresh color, o.g., never hinged, Fine; with 2021 P.S.A.G. certificate. Scott \$1,000. Estimate \$300 - 400



585 ★★a War Dept., 1873, 12¢ rose (Scott O89), corner margin block of 4 with part imprint, o.g., never hinged, Fine. Scott \$2,800. Estimate \$400 - 600

Parcel Post



586 ★ Parcel Post, 1913, 2¢ City Carrier, lake (Scott Q2a), rich true color, o.g., hinged; a tiny tear at bottom, otherwise Fine to Very Fine, *very rare - only one sheet of 180 is known to have been printed in this color.* Scott \$3,750. Estimate \$750 - 1,000



587 ★ Parcel Post, 1913, 2¢ City Carrier and 3¢ Railway Postal Clerk (Scott Q2, Q3), two jumbo stamps, o.g., very lightly hinged, Superb; with 2023 and 2019 P.S.E. certificates graded **SUP 98 J**. SMQ \$105. Estimate \$75 - 100



588 ★★ Parcel Post, 1913, 4¢ Rural Carrier (Scott Q4), an exceptionally well centered jumbo, o.g., never hinged, Extremely Fine; with 2020 P.S.E. certificate graded **XF 90 J**, which notes "a tiny corner crease at the bottom right". SMQ \$390. Estimate \$200 - 300



589 (★) Parcel Post, 1913, 5¢ Mail Train (Scott Q5), a gorgeous jumbo gem, regummed, Superb; with 2024 P.F. certificate graded **SUP 98 J**. SMQ \$265. Estimate \$180 - 240



590 ★ Parcel Post, 1913, 15¢ Automobile Service (Scott Q7), o.g., hinged, Extremely Fine to Superb; with 2023 P.S.E. certificate graded **XF-SUP 95**. Scott \$60. SMQ \$175. Estimate \$100 - 150



591 ★ Parcel Post, 1913, 15¢ Automobile Service (Scott Q7), gorgeous color and lovely centering, o.g., barest trace of hinge, Very Fine. Scott \$60. Estimate \$50 - 75



592 ★ Parcel Post, 1913, 20¢ Airplane Carrying Mail (Scott Q8), o.g., hinged, Extremely Fine to Superb; with 2024 P.F. certificate graded **XF-SUP 95**. Scott \$110. SMQ \$350. Estimate \$200 - 300



593 ★★ Parcel Post, 1913, 25¢ Manufacturing (Scott Q9), attractive centering and color, o.g., never hinged, Very Fine; with 2008 P.S.E. certificate graded **VF 80**. Scott \$145. SMQ \$170. Estimate \$100 - 150



594 ○ Parcel Post, 1913, 50¢ Dairying (Scott Q10), exceptionally well centered, with a neat corner cancel, Extremely Fine; with 2016 P.S.E. certificate graded **XF 90**. Scott \$45. SMQ \$170. Estimate \$100 - 150



595 ★ Parcel Post, 1913, 75¢ Harvesting (Scott Q11), o.g., hinged, Superb; with 2016 P.S.A.G. certificate graded **SUP 98**. Scott \$80. SMQ \$450. Estimate \$300 - 400



596 ★★ Parcel Post, 1913, 75¢ Harvesting (Scott Q11), o.g., never hinged, Very Fine. Scott \$180. Estimate \$100 - 150



597 ★ Parcel Post, 1913, \$1 Fruit Growing (Scott Q12), an outstandingly well centered gem, o.g., very lightly hinged, Extremely Fine to Superb; with 2023 P.S.E. certificate graded **XF-SUP 95**. SMQ \$650. Estimate \$400 - 600



598 ★★a Special Handling, 1928, 15¢ yellow green (Scott QE2), plate block of 6, o.g., never hinged, Very Fine to Extremely Fine. Scott \$135. Estimate \$75 - 100



599 ★★ Special Handling, 1928, 25¢ yellow green (Scott QE4a), sheet margin single, o.g., never hinged, Extremely Fine to Superb; with 2004 P.S.E. certificate graded **XF-SUP 95J**. SMQ \$210. Estimate \$150 - 200

Carriers, Locals and Postal Stationery



- 600 (★) **Carrier, 1875 (1¢) Franklin, Reprint (Scott LO3)**, ample to large margins all around, without gum as issued, Extremely Fine. Scott \$60.
Estimate \$75 - 100



- 603 ★✉ **Envelope, 1863, Nesbitt 4th Issue, 2¢ black on buff, "U.S. POSTAGE" above, "2" touches frame (Scott U46)**, mint entire, Fine to Very Fine. Scott \$80. Estimate \$40 - 60



- 601 ✉ **Hussey's Post, 1859, 1¢ rose red (Scott 87L10)**, large margins all around including parts of the next stamp at bottom, Extremely Fine, tied by clear c.d.s. on a neat New York cover, Very Fine, especially nice. Scott \$400.
Estimate \$300 - 400

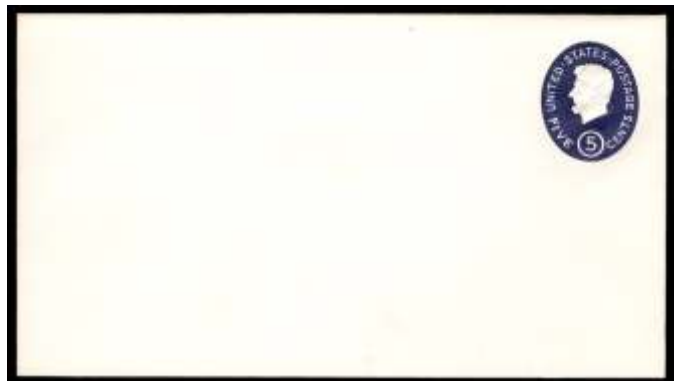

- 604 ★✉ **Envelope, 1962, 5¢ dark blue, die 3, with albino impression of 4¢ (Scott U544d)**, mint entire, Extremely Fine. Scott \$125.
Estimate \$60 - 80



- 602 (★) **Hussey's Post, 1875 (1¢) red (Scott 87L52 var.)**, unused without gum, Fine to Very Fine; with 2016 P.F. certificate, a very scarce *unlisted color variety*. The Scott listed blue color catalogs \$750. Estimate \$250 - 350



- 605 ★ **Envelope, War Dept., 1875, 1¢ red on amber (Scott UO45)**, cut square, Very Fine. Scott \$800. Estimate \$400 - 600

Revenue



- 606 ○ Revenue, 1862, First Issue, \$2 Mortgage, imperf. (Scott R82a), large even margins and a neat 1863 manuscript cancel, Very Fine to Extremely Fine; with 2025 P.F. certificate. Scott \$200. Estimate \$120 - 180



- 607 ○ Documentary, 1872, Third Issue, \$5 green & black (Scott R149), excellent color, 1872 manuscript cancel; horizontal crease, Fine appearance; with 2024 P.F. certificate. Scott \$400. Estimate \$75 - 100



- 608 ★★a Documentary, 1914, 1¢ Numeral, D.L. watermark (Scott R207), plate block of 25, o.g., never hinged; perf separations between rows 3 and 4 for about the first three stamps, still a stunning large multiple, Fine to Very Fine overall. Scott \$300. Estimate \$80 - 120



609 ★a Proprietary, 1898, 1¼¢ violet, rouletted (Scott RB25), plate block of 6, o.g., hinged or hinge remnant on 3 stamps at top and at right, Fine to Very Fine. Scott \$200.
Estimate \$80 - 120



610 S★★ Future Delivery, 1918, \$1 green, overprint reading up, handstamped "Specimen" (Scott RC10 var.), o.g., never hinged, Very Good to Fine. Estimate \$200 - 300
A very scarce revenue specimen.

Duck Stamps



611 ★★ Federal Duck Stamp, 1935, \$1 Canvasbacks (Scott RW2), plate number single, o.g., never hinged, nearly Very Fine. Scott \$700.
Estimate \$300 - 400



612 ★★ Federal Duck Stamp, 1937, \$1 Scaup Ducks (Scott RW4), o.g., never hinged, Very Fine; with 2023 P.S.E. certificate graded VF 80. Scott \$300. SMQ \$300. Estimate \$180 - 240



613 ★★ Federal Duck Stamp, 1938, \$1 Pintail Drakes (Scott RW5), o.g., never hinged (natural gum wrinkle), Very Fine to Extremely Fine; with 2023 P.S.E. certificate graded VF-XF 85. Scott \$425. SMQ \$525. Estimate \$300 - 400



614 ★ **Federal Duck Stamp, 1938, \$1 Pintail Drakes (Scott RW5)**, o.g., barest trace of hinge, Extremely Fine to Superb; with 2022 P.S.E. certificate graded **XF-SUP 95**. Scott \$200. SMQ \$300. Estimate \$180 - 240



617 ★★ **Federal Duck Stamp, 1957, \$2 American Eider (Scott RW24)**, plate number single, o.g., never hinged, Very Fine to Extremely Fine; with 2024 P.S.E. certificate graded **VF-XF 85 J**. Scott \$85. SMQ \$130. Estimate \$75 - 100



615 ★★ **Federal Duck Stamp, 1939, \$1 Green-winged Teals (Scott RW6)**, plate number single, o.g., never hinged, Very Fine. Scott \$250. Estimate \$100 - 150



616 ★★ **Federal Duck Stamp, 1953, \$2 Blue-winged Teals (Scott RW20)**, o.g., never hinged, Extremely Fine; with 2019 P.S.E. certificate graded **XF 90**, which notes "a tiny fault". SMQ \$165. Estimate \$75 - 100

Collections and Accumulations

618 ✉ **Postage Due, 1894-1982, a wide-ranging collection of covers, suitable to begin an exhibit.** 137 covers and postcards neatly mounted on quadrille album pages in a Scott Nation Album, spanning just shy of 100 years, would make a great addition to an exhibit or likely even make an exhibit on its own with the research and layout work done. All covers are unique with substantial variety in due and transit markings plus a few from interesting destinations such as Greece. All imaged on the website, Very Fine.

Estimate \$500 - 750

619 ★/○✉ **Postal Stationery, 1890's-1950's, a collection of errors, freaks and albinos,** housed in two albums, with approximately 140 covers with various mistakes; a neat opportunity to acquire so many misfits in one lot! We imaged the first album as the second album is mostly albinos and difficult to see.

Estimate \$400 - 600

620 ★✉ **Postal Stationery and Postal Cards, 1900's onward, a massive accumulation of mint,** all of the stationery is entires, there is heavy duplication in the postal cards but plenty of value here, over 500 cards, plus approximately 100+ entires some that catalog as much as \$60; the dealer will have plenty to pull from and sell or the collector will have hours of fun sorting cataloging and adding to their existing collection or even starting a new area, Very Fine.

Estimate \$400 - 600

621 ✉ **Postal Stationery and Postal Cards, 1900's onward, a massive accumulation of used,** all of the stationery is entires, there is heavy duplication in the postal cards but plenty of value here, over 350 cards (probably 100 of them are addressed to the Post Cereal Sweepstakes), plus approximately 50+ entires some that catalog as much as \$50; the dealer will have plenty to pull from and sell or the collector will have hours of fun sorting cataloging and adding to their existing collection or even starting a new area., Very Fine.

Estimate \$300 - 400

622 ✉ **Postal Stationery, 1882-1935, a collection of used entires,** includes approximately 105 used entires, of note is a Sc. #108a with #230; #U169 (Wells Fargo) and two U159 with Sc.# 139 attached as well, most are predominately pre turn of the century with some duplication and faults - and even a couple mint ones; an interesting grouping with a few finds in here; a few imaged to give a flavor of the lot, Fine. Scott \$500 approx.

Estimate \$100 - 150

623 ★✉ **Airmail Envelopes, 1929-88, a clean mint collection,** including over 100 entires, not complete for the period but close with many varieties, all neatly mounted in an album and labeled with UC# and die, watermark etc. The last pages are 17 lettersheets. A great beginning to an airmail stationery collection! Very Fine. Scott approximately \$330.

Estimate \$75 - 100

624 ✉ **Picture postcards, 1900's onward, an interesting and colorful collection,** approximately 225 unique cards featuring topics that include lovely ladies, nudes, aviation, American Indians, African Americans, Christmas, Easter, dogs, children, flags, ships plus a grouping of Christmas postcards with the highly collectible Christmas Seals, even a few intriguing envelopes! Very Good.

Estimate \$250 - 350

625 ✉ **Patriotic picture postcards, 1900's onward,** about 76 with only a few duplication, all quite colorful and in great condition, about half are mint and the other half are used; a great lot for the patriotic enthusiast. A few imaged here to give a flavor of the lot.

Estimate \$100 - 150

626 ★★/★/○ **1850's onward, a massive grouping of retired APS circuit books,** approximately 100 books mostly full (75%) with mint and used stamps from classics to modern with items cataloging 25¢ up to \$150; roughly 25 of the books are filled with fancy cancels with beautiful strikes; there is a smattering of Hawaii and some airmail too; owner retail is around \$10,000 and there is a ton of value here with some interesting items to be had!

Estimate \$2,000 - 3,000

- 627 ★★/★/○ 1857-1992, a very extensive, mostly mint collection, packed with better sets and singles, attractively arranged in mounts in 2 Scott American albums. Regular issues include a scattering of mostly used 19th century and weak Washington-Franklins, then (mint) the 1922-23 issue complete (551-573, LH), 1923 perf. 10 complete, Kans.-Nebr. complete, Presidentials complete, and then virtually complete to 1988. Mint commemoratives include Columbians to the 30¢, Trans-Mississippi to the 10¢, Pan-Americans complete, Louisiana Purchase and Jamestown complete, and then virtually complete from 1919 to 1992 (but no White Plains souvenir sheet). Airmail issues are complete mint to 1988 less only the 1930 Zeppelin set. There are a few special delivery and other back-of-the-book issue (but nothing great) and many booklet panes. Centering averages Fine to Very Fine for the more expensive early mint issues, and Very Fine for the balance; the few used are mediocre. Early mint issues are mainly o.g., hinged, with extensive NH later. Only a few inconsequential faults noted. All in all a really nice intact collection with much value for the collector, or for the dealer looking for better items. A small sampling has been imaged. Shipping weight 9.5 lbs / 4.3 kilos. Scott approximately \$8,000.
Estimate \$800 - 1,200
- 628 ★★/★/○ 1861-1919, an eclectic mint and used balance lot, includes Scott #63 used, #294 (graded 80) n.h., #302, #305, #656 pr (n.h.), #C8 (XF-90) n.h., #E10a used, #E14 (n.h.), #Q1, #QE2a, #QE4, #PS14 (n.h.), #S4 (n.h.) and #RB13 used, RW43, RW52 (n.h.), RW60 (n.h.), RW64 (n.h.), RW68 (n.h.), and RW77 (n.h.); this is a great lot of high quality but less expensive items selected for their centering; all imaged here along with the few certificates, Very Fine to Extremely Fine.
Estimate \$200 - 300
- 629 ★/○ 1870-2013, a mint and used collection, housed in three 3-ring binders and mounted on pages. There is some value in the classics which are all used but nothing that is high value; much of the real value is in singles, strips and blocks of face which also includes a group of forever sheets at the back of binder 3; there are a few used high value airmails which are neat; total face value is \$650+; and includes some airmail and back-of-the-book such as #C4-6 and C18 used with the balance being mostly mint. A useful lot with many little tidbits throughout. A few images of better pages to give a flavor of the lot. Scott approximately \$2,000+. Estimate \$250 - 350
- 630 ★★/★ 1887-1976, a small "investment" holding of moderately better items, assembled around the year 1980, consisting of 70 mostly different U.S. stamps, in mounts on specially printed and annotated pages, ranging in catalog value from \$350 (#461, Fine to Very Fine, NH) down to \$1.60. Includes numerous definitives, commemoratives, a few airmail and some duck stamps, with a few plate blocks as well. Catalog values: 46 items are never hinged (2 with large gum skips), catalog value \$1965; 13 are o.g. hinged, catalog value \$578; 10 are regummed, catalog value \$433 as o.g.; and one (#679) is precanceled, catalog value \$22.50. There is some value in the items in decent condition cataloging \$100 or more (#214, 348 pair, 351, 461, 578 and RW4). Centering is generally Fine to Very Fine, a few modern items better, a few older ones less. The owner's detailed inventory is enclosed, with our notes on condition, and imaged for reference (original cost apparently \$2400). A sampling has been imaged. Shipping weight 1.8 lbs / 0.8 kilos. Scott \$2,999. Estimate \$400 - 600
- 631 ★★ 1901-36, a selection of high quality mint, housed in a small stock book, including some nice singles such as 1¢ and 2¢ Pan-Americans, a 50¢ Chicago Zeppelin, and a large selection of imperfs including singles, pairs, blocks and plate blocks. Apparently all mint n.h. Loaded with possible Gem 100 items. A terrific lot for the collector. Fully imaged on the web. Shipping weight 1.25 lbs / 0.5 kilos. Scott \$1,800+. Estimate \$400 - 600
- 632 ★★ 1925-52, a dealer stockbook chock full of plate no. blocks and singles in large quantity, of quick note is three complete sets of PB of Sc. #785-794, a complete set of Famous Americans PBs (#859-893), three plate blocks of at least 8 with two plate numbers and/or arrows Sc #703, tons of PB's of Presidentials mostly lower values to about 17¢, complete set of plate number blocks #C25-31, #C40, #C46, #E14 and more! Very Fine. Scott \$4,500+ (Owner's). Estimate \$750 - 1,000
- 633 ★★ 1936-68, a modern mint collection, neatly mounted in a hingeless album. Of note is the 1938 Prexies complete (803-834) plus 1939 Presidential coils complete (839-851) as joint line pairs; complete set of Famous Americans (859-893); C26-31; 1943 Overrun Countries complete; the album follows chronological issues and encompasses regular issues, airmails (fairly complete until 1967) and special delivery many of which appear gradeable! If only a few of these stamps grade out this lot could be a real find! o.g., never hinged, Very Fine to Extremely Fine. Scott approximately \$400+. Estimate \$100 - 150

- 634 ★/○ **1938, Presidential issue, an interesting and large specialized collection**, an in-depth study of the series which features mint and used examples in singles, pairs, blocks, plate blocks (matching and consecutive numbers), large multiples, pre-cancels, experimental Electric Eye plates and other unusual varieties. A plethora of Presidentials for the specialist or for the dealer that wants to break down and sell individual items. Includes Scott #803, 805, 806, 808, 809, 810, 811, 812, 813, 814, 815, 816, 817, 818, 819, 820, 821, 822, 823, 824, 825, 826, 827, 828, 829, 830, and 831. All imaged on the website. This lot will provide numerous examples of interest for a great exhibit of this highly collected series! mostly Very Fine. Scott approximately \$1,100 ++. Estimate \$200 - 300
- 635 ★/○/✉ **1940's-80's, an accumulation of covers, FDC's, postage and misc.**, filling 4 large boxes. Much variety including several souvenir sheets from around the world. Shipping weight 78 lbs / 35.5 kilos. Estimate \$200 - 300
- 636 ★/○ **1943, an accumulation of the Over-run Countries issue**, contains hundreds of mostly sheet margin singles and blocks of four that are all canceled on stockbook pages; also includes 3 mint certified Sc. #909c singles, #910 block of 6, a certified #911 block, and a #920 block of six. There are some superb stamps in this group and will be fun to sort! Estimate \$150 - 200
- 637 ★★ **1992-99, a study of microprinting**, an unusual display of U.S. postage stamps with security printing technology known as microprinting, in which words or numbers are imbedded in the design and not normally visible to the naked eye, and sometimes only visible with special viewing devices provided by the postal service. This collection has stamps with face values to \$11.75, some commemoratives in sheets, all with notations by the collector as to where the imbedded characters are to be found in the design; along with list of issues from Linn's Stamp News article. Estimate \$75 - 100
- 638 ○ **Pre-cancels, 1910's onward, a hoard, both on and off cover**, all in 25 APS circuit books, plus over a 100 pages torn from circuit books...a treasure trove of stamps in this lot! Estimate \$100 - 150
- 639 ★★/★ **Airmail, 1918-2009, a mint collection (Scott C1/C46)**, in mounts on album pages; some n.h. included but all (except 1) were selected for their outstandingly choice centering! Extremely Fine. Scott approximately \$425. Estimate \$120 - 180
- 640 ○ **Revenue Stamped Paper, 1900's onward, an accumulation in APS circuit books**, mostly checks but also stamps on small documents all housed in 45 APS circuit books - we estimate at least 10 items per book; plus a dozen more circuit books with used Revenue stamps ranging from a catalog value of 25¢ to \$90. This is a wonderful lot with plenty of hidden goodies to find! If you specialize in Revenue Stamped Paper this lot is for you...who know what you might run across!! Estimate \$1,000 - 1,500
- 641 ★ **Souvenir cards, 1966-89, philatelic and numismatic (Scott SC3//NSC48)**, includes SC3, 4, 5 (x2), 6 (x2), 7, 8, 9 (x4), 10 (x3), 12, 13, 14, 15 (x2), 16, 17, 18, 21 (x2), 22 (x2), 23 (x2), 24 (x2), 25, 27 (x2), 28 (x2), 29 (x2), 30 (x2), 31 (x2), 32 (x2), 91 (x2), 92, 93 (x2), 94 (x2), 95, 96, 105 (x2), 123, 124 (x2), 126 (x2); and NSC2 (x2 - both have some minor toning across the top), 3, 4, 20 (x2), 21, 22 (x2), 23 (x2), 24 (x2), 33 (x2), 34, 41 (x2), 42 (x2), 43 (x2), 46, 47 (x2) and 48 (x2); also includes the 1939 Philatelic Truck; a wonderful array of early cards with some that have much higher catalog values! Nearly Mint with a few canceled. Scott \$1,118+. Estimate \$200 - 300
- 642 ★★/★/○ **Postage plus, 1850's-2000's, an accumulation of collections, mostly postage, but with some better items.** Album after album, mainly issues 1935-2000's mint never hinged, on pages or in glassines, including some blocks and plate blocks, but also including occasional earlier issues with some real catalog value, which may top \$1000. Estimate \$1,000 - 1,500
- 643 ★★ **Face value postage, 1938-90's, a postage plus balance lot**, consisting of singles (predominately until about 1970) then pairs, blocks and full sheets (mostly in the 90's) all mounted on Scott album pages; also includes souvenir sheets Sc. #730, 731, 735, 750, 751, 778, and 797 in a stockbook; plus a handful of duck stamps and airmails and postage dues which catalog only about \$600 +/-; we even note some loose full sheets (mostly 29¢ and 32¢) plus a sheet or two of Forever stamps; the postage is ranging in denominations from 3¢ to 52¢; total face value approximately \$1250; an eclectic offering for sure that is neatly mounted and organized...easy to pluck postage or additions to your existing collection! Estimate \$750 - 1,000

Hawaii



644 ★ **Hawaii, 1853, King Kamehameha III, 13¢ dark red on thick white wove paper (Scott 6)**, 4 ample margins (unusually nice for this narrow-margined issue), with fresh rich color, o.g., hinged, almost Very Fine. Scott \$900.
Estimate \$400 - 600



645 (★) **Hawaii, 1863, Numeral, 1¢ black on grayish (Scott 15)**, position 4-A-III, 4 margins, fresh, unused without gum, Fine; with 2022 P.S.A.G. certificate. Scott \$650.
Estimate \$300 - 400



646 (★) **Hawaii, 1863, Numeral, 1¢ black on grayish (Scott 15)**, position 4-A-VII, 4 margins, fresh, unused without gum, Fine. Scott \$650.
Estimate \$150 - 200



647 (★) **Hawaii, 1863, Numeral, 1¢ black on grayish (Scott 15)**, position 4-B-II, 4 ample margins, unused without gum; faults (thin spot and light creases), otherwise Very Fine; with 2023 P.S.A.G. certificate. Scott \$650. Estimate \$100 - 150



648 (★) **Hawaii, 1863, Numeral, 2¢ black on grayish (Scott 16)**, position 3-D-V, full margins to just touching, fresh and sound, unused without gum, nearly Fine; with 2024 P.S.A.G. certificate. Scott \$1,000. Estimate \$200 - 300



649 (★) **Hawaii, 1863, Numeral, 2¢ black on grayish (Scott 16)**, position 3-C-VII, 4 margins, unused without gum; thin spot, otherwise Fine to Very Fine. Scott \$1,000. Estimate \$150 - 200



650 ▲ **Hawaii, 1863, Numeral, 2¢ black on grayish (Scott 16)**, position 3-F-VIII, used with manuscript cancel on a small piece, with a lovely strike in red of "HONOLULU / HAWAIIAN ISLANDS" postmark, ample margins, Very Fine, quite attractive. Scott \$850. Estimate \$300 - 400



651 (★) **Hawaii, 1864, Numeral, 1¢ black (Scott 19)**, position 6-A-III, 4 margins, without gum as issued, Fine. Scott \$625. Estimate \$150 - 200



652 (★) **Hawaii, 1864, Numeral, 1¢ black (Scott 19)**, position 6-A-IX, margins almost all around (just touches at top left), fresh and sound, unused without gum, nearly Fine; with 2024 P.S.A.G. certificate. Scott \$625.
 Estimate \$120 - 180



656 (★) **Hawaii, 1864, Numeral, 1¢ black on laid paper (Scott 23)**, plate 8-A-II, 4 nice margins, unused without gum; tiny faint scuff, otherwise Very Fine, ex-Atherton. Scott \$300. Estimate \$75 - 100



653 (★) **Hawaii, 1864, Numeral, 1¢ black (Scott 19)**, position 6-A-VIII, 4 ample margins, unused without gum; couple tiny thin spots at top edge, otherwise Fine to Very Fine; with 2024 P.S.A.G. certificate. Scott \$625.
 Estimate \$120 - 180



657 (★) **Hawaii, 1864, Numeral, 2¢ black on laid paper (Scott 24)**, 4 ample margins, fresh, unused without gum, almost Very Fine; with 2023 P.S.A.G. certificate. Scott \$350.
 Estimate \$180 - 240



654 (★) **Hawaii, 1864, Numeral, 2¢ black (Scott 20)**, position 5-C-II, margins all around, unused without gum; a tiny pinhole in the right margin, Fine overall. Scott \$775. Estimate \$150 - 200



658 (★) **Hawaii, 1864, Numeral, 2¢ black on laid paper (Scott 24)**, position 7-A-V, 4 large margins, unused without gum; small thin, otherwise Very Fine. Scott \$350. Estimate \$75 - 100



655 (★) **Hawaii, 1864, Numeral, 1¢ black on laid paper (Scott 23)**, position 8-A-IX, 4 ample margins, fresh, unused without gum, Fine to Very Fine; with 2023 P.S.A.G. certificate. Scott \$300.
 Estimate \$150 - 200



659 (★) **Hawaii, 1865, Numeral, 1¢ dark blue (Scott 25)**, position 11-A-VII, 4 close but clear margins, unused without gum; a faint crease, otherwise Fine; with 1974 A.P.S. certificate. Scott \$350.
 Estimate \$75 - 100



660 (★) Hawaii, 1865, Numeral, 2¢ dark blue (Scott 26), position 10-A-V, 4 full margins, fresh, unused without gum, Fine to Very Fine. Scott \$350. Estimate \$120 - 180



661 (★) Hawaii, 1865, Numeral, 2¢ dark blue (Scott 26), position 10-A VI, 4 nice margins, fresh, unused without gum; couple small thins, Very Fine appearance; with 2024 P.S.E. certificate. Scott \$350. Estimate \$100 - 150



662 ★★ Hawaii, 1883, King David Kalakaua, 10¢ vermilion (Scott 45), o.g., never hinged, Fine to Very Fine. Scott \$100. Estimate \$75 - 100



663 ★★ Hawaii, 1883, Prince William Leleiohoku, 12¢ red lilac (Scott 46), a gorgeous gem! o.g., never hinged, Extremely Fine; with 2025 P.F. certificate graded **XF 90**. Scott \$225. SMQ \$350. Estimate \$200 - 300



664 ○ Hawaii, 1883, King Kamehameha I, 25¢ dark violet (Scott 47), lightly canceled, Very Fine. Scott \$65. Estimate \$40 - 60



665 (★) Hawaii, 1883, Queen Emma, \$1 rose red (Scott 49), fresh vivid color, unused without gum, Fine to Very Fine. Scott \$325. Estimate \$100 - 150



666 ○ Hawaii, 1883, Queen Emma, \$1 rose red (Scott 49), fresh vivid color, lightly canceled, Fine to Very Fine. Scott \$325. Estimate \$100 - 150



667 ★★ Hawaii, 1890, King Kamehameha V, 5¢ deep indigo (Scott 52C), fresh and beautifully well centered, o.g., never hinged, Very Fine to Extremely Fine. Scott \$280. Estimate \$120 - 180



668 ○ Hawaii, 1890, King Kamehameha V, 5¢ deep indigo (Scott 52C), light face-free black and blue cancels, Very Fine. Scott \$150. Estimate \$75 - 100



670 ★★a Hawaii, 1893, Provisional Govt., 2¢ dull violet, red overprint (Scott 57), imprint block of 15, position 5 contains the deformed numeral "1" in "1893" (listed in the D'Assis reference book as #BP7-DN1), well centered throughout, o.g., never hinged, Very Fine to Extremely Fine, *an incredibly scarce multiple*, ex-Professor Alan Goldberg. Scott \$45 ++. Estimate \$100 - 150



669 ★★a Hawaii, 1893, Provisional Govt., 1¢ green, red overprint (Scott 55), block of 10 with imprint, choice centering for this hard to find large multiple, o.g., never hinged, Extremely Fine. Scott \$40. Estimate \$60 - 80



671 ★a Hawaii, 1893, Provisional Govt., 5¢ deep indigo, red overprint, no period after "GOVT" (Scott 58b), in position 6 in a top margin block of 10, plus a broken "G" in "GOVT" in position 1 and deformed numeral "1" in position 5, disturbed o.g., hinged at top, Very Fine, *this variety block is extremely RARE!* ex-D'Assis. Scott \$410+. Estimate \$300 - 400



672 ★★ Hawaii, 1893, Provisional Govt., 10¢ black, red overprint (Scott 61), o.g., never hinged, Extremely Fine; with 2025 P.F. certificate graded **XF 90**. Scott \$30. SMQ \$45.
Estimate \$30 - 40



673 (★) Hawaii, 1893, Provisional Govt., 12¢ red lilac, red overprint (Scott 63), unused without gum, Fine to Very Fine. Scott \$175 for o.g. SG £40 (\$50).
Estimate \$40 - 60



674 ○ Hawaii, 1893, Provisional Govt., 2¢ rose vermilion, black overprint (Scott 65), neat light cancels, Very Fine. Scott \$90.
Estimate \$50 - 75



675 ★★a Hawaii, 1893, Provisional Govt., 2¢ rose, black overprint (Scott 66), sheet of 40 with imprint at left, o.g., never hinged, Very Fine. Scott \$150.
Estimate \$100 - 150



676 ★★ Hawaii, 1893, Provisional Govt., 12¢ red lilac, black overprint (Scott 69), o.g., never hinged, Fine to Very Fine. Scott \$575.
Estimate \$200 - 300



677 ★★ Hawaii, 1893, Provisional Govt., 50¢ red, black overprint (Scott 72), o.g., never hinged; minute horizontal gum skip, Very Fine. Scott \$180. Estimate \$100 - 150



678 ○ Hawaii, 1893, Provisional Govt., 50¢ red, black overprint (Scott 72), neat target cancel, Very Fine or better. Scott \$120. Estimate \$60 - 80



679 ★ Hawaii, 1893, Provisional Govt., \$1 rose red, black overprint (Scott 73), o.g., hinged, Fine to Very Fine. Scott \$160. Estimate \$60 - 80



680 ○ Hawaii, 1893, Provisional Govt., \$1 rose red, black overprint (Scott 73), beautifully well centered and lightly canceled, Extremely Fine; with 2025 P.F. certificate graded XF 90. Scott \$190. SMQ \$285. Estimate \$150 - 200



681 ★★a Hawaii, 1894, Coat of Arms, 1¢ yellow (Scott 74), complete sheet of 50 with imprint at bottom, a very scarce large multiple, o.g., never hinged; minute gum disturbance on the lower left stamp as well as a few small areas of gum toning, still Very Fine. Scott \$200. Estimate \$150 - 200



682 ★★a Hawaii, 1894-99, Stars and Palms, 10¢ yellow green, and Statue of Kamehameha I, 5¢ blue (Scott 77, 82), blocks of 4, o.g., never hinged, Fine to Very Fine. Scott \$152. Estimate \$60 - 80



683 ○ Hawaii, 1894, Stars and Palms, 10¢ yellow green (Scott 77), rare Hookena, Island of Hawaii cancel (Meyer-Harris rarity 5), Fine. Estimate \$150 - 200



684 (★)a Hawaii, 1899, View of Honolulu, 2¢ rose, "flying goose" flaw (Scott 81 var.), as position 8 (48LR11) in a block of 10 with ABNC imprint, unused without gum, Fine, a rare large multiple. Scott \$363 for o.g. Estimate \$100 - 150



685 ★★ Hawaii, Official, 1896, 2¢ green (Scott O1), o.g., never hinged, Very Fine. Scott \$90. Estimate \$50 - 75



686 ★★ Hawaii, Official, 1896, 5¢ black brown (Scott O2), o.g., never hinged, Very Fine. Scott \$90. Estimate \$50 - 75



687 ★★ Hawaii, Official, 1896, 6¢ deep ultramarine (Scott O3), o.g., never hinged, Very Fine. Scott \$90. Estimate \$50 - 75



688 ★★ Hawaii, Official, 1896, 12¢ orange (Scott O5), o.g., never hinged, Very Fine. Scott \$110. Estimate \$75 - 100



689 ★★ Hawaii, Official, 1896, 25¢ gray violet (Scott O6), o.g., never hinged, Very Fine. Scott \$130. Estimate \$75 - 100



692 ★ Hawaii, Envelope, 1893, 10¢ black, Provisional Govt. overprint, blue inside (Scott U9), cut square, Fine to Very Fine. Scott \$325. Estimate \$100 - 150



690 (★) Hawaii, Kahului Railroad, 1894, 6¢ red and 18¢ black, horizontal pairs, without gum as issued, Fine to Very Fine. Meyer-Harris 152, 154. Estimate \$100 - 150



693 ★✉ Hawaii, Special Delivery Envelope, 1885, 10¢ black (Scott UE1), mint entire, Fine to Very Fine. Scott \$175. Estimate \$60 - 80



691 ★ Hawaii, Envelope, 1884, 5¢ blue, blue inside (Scott U8), cut square; hinged, Fine to Very Fine. Scott \$225. Estimate \$75 - 100



694 ★✉ Hawaii, Paid Reply Postal Card, 1889, 1¢+1¢ gray violet on buff (Scott UY3), unsevered pair, Very Fine. Scott \$450. Estimate \$200 - 300



Ex 695

695 **Hawaii, Revenue, 1863, Land Deed**
Transfer with embossed royal stamp,
HOAILONA PAII O KE ALII, the document is in the
 Hawaiian language, the embossed royal seal is in
 the top left hand corner and also appears over a
 green serrated sticker at the middle right on the re-
 verse. A rare document. Estimate \$250 - 350

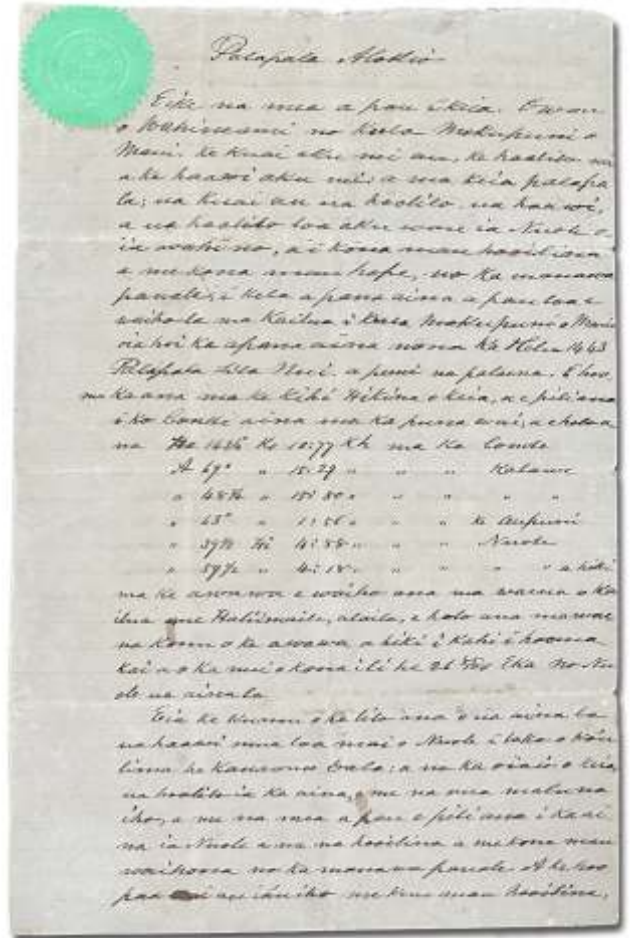

696 **Hawaii, Revenue, 1867, Land Deed**
Transfer with embossed royal stamp,
"HOAILONA PAII O KE ALII" over a green serrated
 sticker. The deed is between a husband and wife, it
 is all in the Hawaiian language except for the notary
 public who mentions that he has spoken with the
 wife separately to insure she is not transferring her
 land against her will. This document is extremely
 rare and in nice condition despite a tear in the paper
 on the backside at the fold. Estimate \$250 - 350



697 **Hawaii, Revenue, 1875, Land Deed Transfer with embossed royal stamp, "HOAILONA PAII O KE ALII"**, with a small green serrated stamp by the notary on the inside and the embossed royal seal in the top left hand corner. A rare document. Estimate \$250 - 350

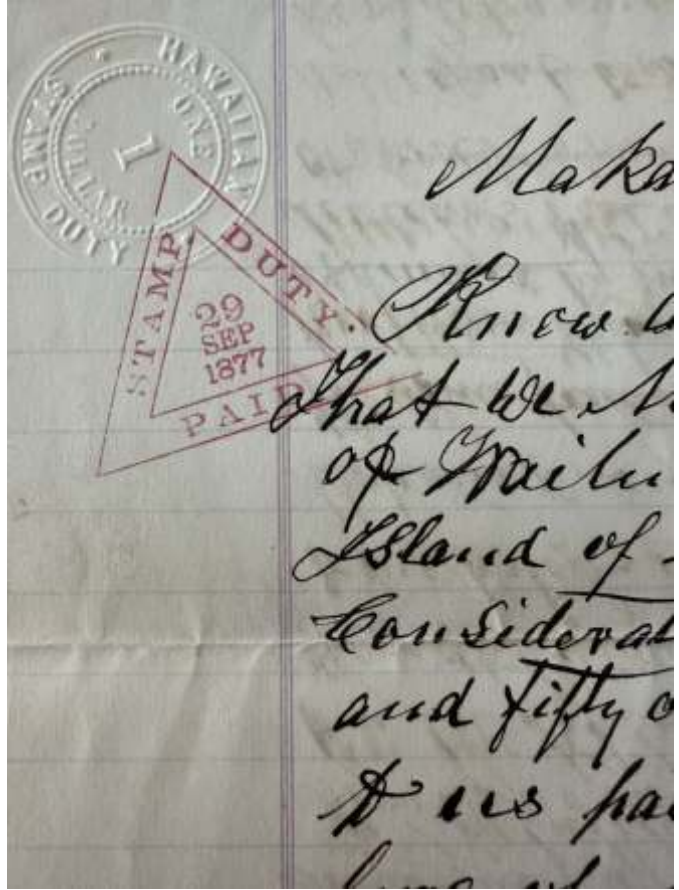

698 **Hawaii, Revenue, 1877, Bill of Sale**, for land located in the District of Hana on the Island of Maui for \$67.50, with the revenue stamp RN13 neatly struck at the top left...if only one could buy land in Hana so cheaply now! Estimate \$250 - 350

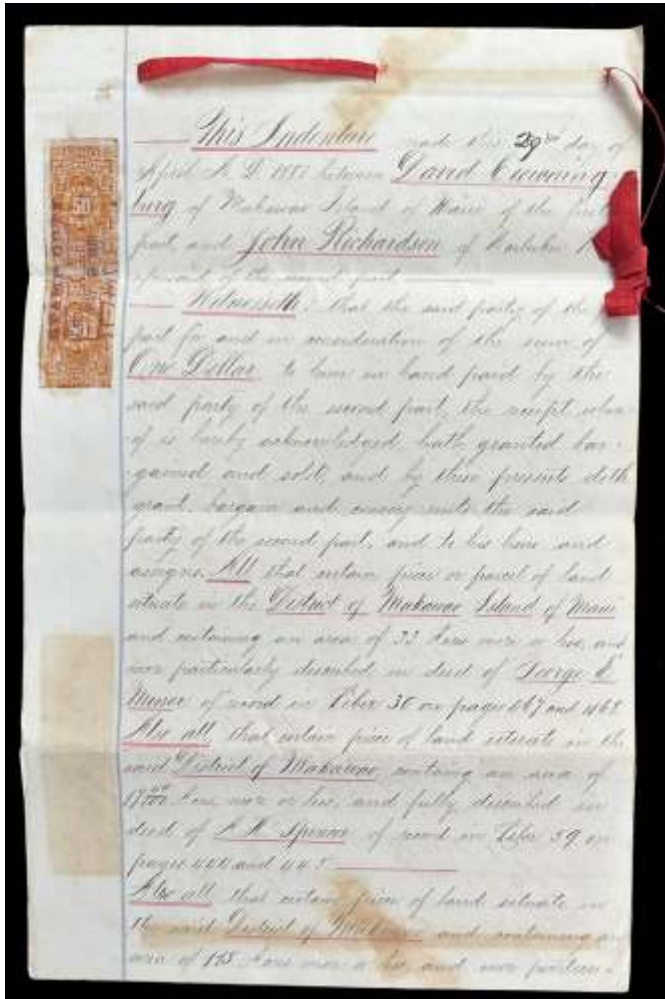

699 Hawaii, Revenue, 1881, Deed of Trust, for a parcel of land (33 acres) in Maui, Hawaii, for the sum of \$1, which was paid by two 50 cent revenue stamps (Hawaii #R2); the document is 5 pages long and in remarkable condition for its age...what a bargain for so much land in paradise! Fine to Very Fine. Estimate \$250 - 350

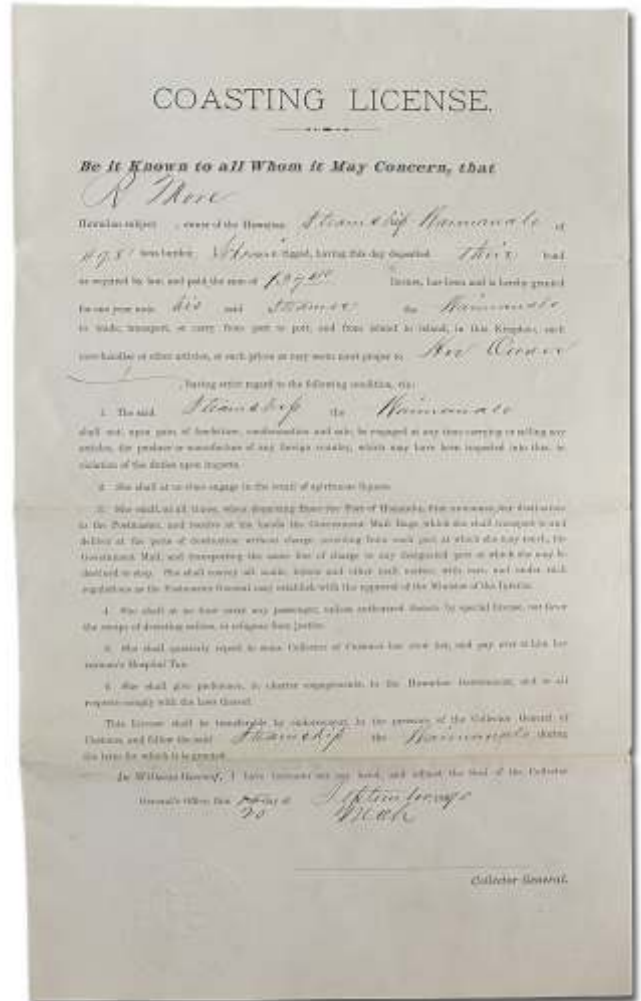

700 Hawaii, Revenue, 1890, Coasting License with embossed \$1 Stamp Duty, executed on September 20th, 1890 with the seal of the Collector General of Customs of the Hawaiian Islands; a rare early document in both English and Hawaiian. Estimate \$250 - 350



701 **Hawaii, Revenue, 1891, Certificate to Invoice Value**, embossed seal with royal crown and Kapaluaiko. Estimate \$250 - 350



702 **★★a Hawaii, Revenue, 1877, 25¢ green (Scott R1)**, corner margin block of 4 with ABNC imprint, o.g., never hinged, Fine. Scott \$130. Estimate \$75 - 100



703 **○ Hawaii, Revenue, 1877, \$50 slate blue & carmine (Scott R6)**, horizontal pair, "CANCELED MAR 2 1899" in purple, Very Fine to Extremely Fine. Scott \$900. Estimate \$500 - 750



704 ★★ Hawaii, Revenue, 1893-94, 20¢ on 25¢ green (Scott R7), o.g., never hinged, Extremely Fine. Scott \$80. Estimate \$50 - 75



707 ○ Hawaii, Revenue, 1894, 20¢ red (Scott R9), pair, socked-on-the-nose "H. HACKFELD & CO." cancel, Very Fine or better. Scott \$750. Estimate \$400 - 600



705 ★★a Hawaii, Revenue, 1893-94, 20¢ on 25¢ green (Scott R7), block of 4, o.g. (slightly toned as is typical), never hinged, Very Fine to Extremely Fine. Scott \$320. Estimate \$100 - 150



708 ★★ Hawaii, Revenue, 1901, \$50 slate blue & carmine (Scott R12), o.g., never hinged, Extremely Fine. Scott \$120. Estimate \$75 - 100



706 ★★ Hawaii, Revenue, 1894, 20¢ red (Scott R9), o.g., never hinged, Fine to Very Fine. Scott \$850. Estimate \$400 - 600



709 ★★a Hawaii, Revenue, 1901, \$50 slate blue & carmine (Scott R12), a corner margin block of 4 with ABNC imprint, o.g., never hinged, Very Fine, a rare position block. Scott \$480. Estimate \$300 - 400



711 ★★a Hawaii, Revenue, 1913, \$1 black (Scott R14), a block of 4 with ABNC imprint, beautifully well centered, o.g., never hinged, Very Fine. Scott \$110. Estimate \$75 - 100



710 ★★ Hawaii, Revenue, 1913, \$1 black (Scott R14), o.g., never hinged, Very Fine to Extremely Fine; with 2025 P.F. certificate graded VF-XF 85. Scott \$28. SMQ \$35. Estimate \$30 - 40



712 ★★ Hawaii, Revenue, 1910, \$5 vermilion & violet blue (Scott R15), horizontal pair, o.g., never hinged, Very Fine. Scott \$110. Estimate \$50 - 75



713 ★★a Hawaii, Revenue, 1910, \$5 vermilion & violet blue (Scott R15), a block of 8 with two ABNC imprints, o.g., never hinged, Very Fine, a scarce multiple. Scott \$440. Estimate \$250 - 350



715 ★★a Hawaii, Revenue, 1910, \$10 reddish brown & green (Scott R16), a block of 6 with two ABNC imprints, o.g., never hinged except the middle bottom stamp; minor overall toning (as is common), otherwise Very Fine. Scott \$440. Estimate \$250 - 350



714 ★★ Hawaii, Revenue, 1910, \$10 reddish brown & green (Scott R16), horizontal sheet margin pair, o.g., never hinged, Extremely Fine. Scott \$150. Estimate \$80 - 120

Other U.S. Possessions and U.N.



716 ★★a Micronesia, 1986, 22¢ surcharges on 20¢ First Issue, 2 different unlisted varieties of the surcharge (Scott 51a), se-tenant blocks of 4, o.g., never hinged, Very Fine. Estimate \$100 - 150



717 ★★a Philippines, 1941, 2c apple green, rotary definitive, plus overprinted Official (Scott 461, O8, O37), complete sheets of 100, also includes O8 plate number and imprint block of 18, an interesting group, o.g., never hinged, mostly Very Fine. Scott \$113. Estimate \$50 - 75



718 ★★a Philippines, Special Delivery, 1945, 20c blue violet, "IC" close together (Scott E10a), RARE plate block of 8 with plate number and imprint, plus a pair showing the error, o.g., never hinged, Very Fine. Estimate \$350 - 500

719 ★★ United Nations, 1951-1979, mint collection, apparently complete for the period, including the #38 souvenir sheet all mounted on White Ace album pages, includes a few postal cards and then a mound of year sets from 1970's-2000's and an impressive array of singles, pairs and blocks including some European offices. This will provide hours of fun sifting and sorting, o.g., never hinged, overall Very Fine. Estimate \$100 - 150